Average net paid circulation of THE CHICAGO TRIBUNE December, 1923:
Daily - - - 579,658
Sunday - - 923,703

Chicago Daily Tribune

THE WORLD'S GREATEST NEWSPAPER

FINAL EDITION

VOLUME LXXXIII—NO. 9 C (COPYRIGHT 1924 BY THE CHICAGO TRIBUNE) THURSDAY, JANUARY 10, 1924.—30 PAGES THIS PAPER CONSISTS OF TWO SECTIONS—SECTION ONE ** PRICE TWO CENTS IN CHICAGO AND SUBURBS ELSEWHERE THREE CENTS

M'ANDREW ENEMY OF 'PULL'

INSURGENTS IN SADDLE; BREAK SENATE TIEUP

Elect Democratic I. C. C. Chairman.

(By a Staff Correspondent.)

Washington, D. C., Jan. 9.—[Special.]—Insurgent Republicans, combining with the Democrats in the senate, today broke the long deadlock over the interstate commerce committee chairmanship and forced the election of Senator Ellison D. Smith [Dem., S. C.] as head of the committee in place of Senator Albert B. Cummins [Rep., Ia.].

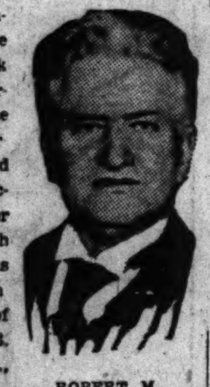

ROBERT M. LA FOLLETTE.

The committee is now free to begin functioning It will give its attention at once to the question of repealing or radically amending the Cummins-Esch railroad law.

Some for Outright Repeal.

Some of the members of the committee favor the outright repeal of the law and others think the repeal of some sections, particularly 15-A, the so-called earning clause, would suffice to meet the situation. Indications are that the committee will report some kind of railroad legislation and that the "regular" Republican leaders will have considerable difficulty in keeping it shelved during the session.

Thirty-two ballots were required to bring about the election of Senator Smith. On the decisive ballot the vote stood: Smith, 39; Cummins, 29, and Senator Couzens [Rep., Mich.], 6. The presiding officer announced that thirty-eight votes constituted a majority and that Senator Smith therefore was elected. The South Carolina senator was showered with congratulations.

Change Comes Unexpectedly.

The balloting today started off with no indication of the impending break. The regulars stood firm, the Democrats were unyielding, and the insurgents continued to throw their support to Senator Couzens. Two more futile ballots were taken. Then the leaders asked for a truce.

Senator La Follette [Rep., Wis.] advised his insurgent colleagues to throw their support to Senator Smith. He pointed out the futility of further efforts to elect a Progressive Republican and declared that the only solution was the election of a Democrat. The parleys were soon over and the balloting began again.

The Final Ballot.

Of the insurgent group Senator La Follette, Senator Brookhart [Rep., Ia.], Senator Ladd [Rep., N. D.], and Senator Frazier [Rep., N. D.] went over to the Democrats along with Senator Shipstead [F.-L., Minn.] and Senator Johnson [F.-L., Minn.].

The six senators who continued to vote for Senator Couzens were Capper [Rep., Kas.], Howell [Rep., Neb.], Norris [Rep., Neb.], Gooding [Rep., Idaho], Norbeck [Rep., S. D.], and Jones [Rep., Wash.]. Only one Democratic senator, Bruce [Dem., Md.], was off the reservation. He voted for Senator Cummins.

The question is now raised whether Senator Cummins is even a member of the interstate commerce committee. Senator Lodge [Rep., Mass.], the Republican leader, says he is, and Senator Norris says he is not. This point probably will have to be decided by action of the senate tomorrow.

Senator Smith is not lacking in experience as chairman of the committee. He headed it for a short time prior to the Republicans assuming control of the senate in 1919. Although he is not considered a radical, he fought the Cummins-Esch law when it was before the senate.

MODERATE COLD WAVE, RAIN, SNOW DUE HERE TODAY

A cold wave which the weather bureau describes as "moderate" is bound for Chicago. It is predicted that there will be rain, turning to snow, some time today, and that the thermometer will begin to drop this afternoon. Yesterday's high temperature was 48 degrees at 3 p. m.

"By Friday morning it should be as low as 15 degrees, possible down to 10 in the western suburbs," said Forecaster C. A. Donnel. "Only the fact that the weather now is so mild will make the cold wave noticeable."

Marion Factions Confer to Withdraw Troops

NEWS SUMMARY

LOCAL.

William McAndrew, interviewed in east following election yesterday as new head of Chicago schools, takes stand against politics in schools and promises progressive administration. Page 1.

Col. Sprague predicts beginning of work on $100,000,000 terminal within eighteen months after seventh railroad agrees to program. Page 1.

Gov. Small adds to congestion in "murderers' row" by reprieve for Krauser, slayer of policeman. Page 3.

"Rolls Royce" Murphy agrees to give wife divorce on cruelty charges and to $446,000 settlement. Page 3.

Love failing, chemist ends life in Forest Park. Page 3.

Milk producers expected to join Illinois Federation of Labor as organized union. Page 5.

Jury in "hijacking" case against four policemen reported split on guilt of Patrolman Markham after all-night debate. Page 7.

Woman killed, two persons injured, when three autos bound in same direction crash. Page 7.

McFall defense declines to submit testimony and predicts his acquittal of beer war murder charge. Page 11.

Slayers of Detective Vincent Skiba held for murder, indicted, all in thirty minutes and ten seconds. Page 18.

DOMESTIC.

Leaders of Williamson county factions confer far into night in effort to reach compromise by which troops can be withdrawn. Page 1.

Mrs. Putnam calls off divorce suit and tells Bassett to go home, but faces wrath of court. Page 1.

Florida posse and gang of pirates stage desperate battle in Everglades; two dead. Page 2.

Three bank robbers sent to prison at Princeton, Ill., in forty-eight hours after crime. Page 2.

WASHINGTON.

Republican insurgents join with Democrats in dethroning Senator Cummins [Rep., Ia.], as head of interstate commerce committee; elect Senator Smith [Dem., S. C.]. Page 1.

Ex-service Republicans plan compromise in tax reduction-bonus controversy in house. Page 4.

Daugherty rules that trade associations must turn over data collected as to prices and production to federal authorities. Page 18.

POLITICS.

Senator Watson [Rep., Ind.], after conference with state Republican leaders at White House, plans to hitch to Coolidge bandwagon. Page 4.

Senator Medill McCormick [Rep., Ill.] writes to editor denouncing Gov. Small for reëlection. Page 9.

F. A. Garesche, Madison, Ill., mayor, seeks Democratic nomination for lieutenant governor. Page 9.

Dever, Brennan, and others leave for Washington to get Democratic convention for Chicago. Page 10.

FOREIGN.

Mexican war department predicts early resumption of hostilities as President Obregon reaches Guadalajara sector. Page 5.

Ramsay MacDonald reëlected president of British Labor party; radical Scotch Labor members of parliament held secret meeting. Page 5.

Ireland's department of agriculture attempts to improve products and methods of marketing. Page 10.

SPORTING.

Western amateur golf tourney awarded to Hinsdale club. Page 12.

Julian Steinmetz enters TRIBUNE Derby, anxious to be first Silver Skates "repeater." Page 12.

Moderate priced six cylinder cars take most interest in big New York show. Page 12.

Maroons down Purple in Big Ten cage game, 26 to 18. Page 12.

Egg and Grenda steal lap on field in night of many jams and lead six day bike race. Page 13.

Franklin Baker, home run king of former years, is given unconditional release by Yankees. Page 13.

Commissioner Landis disallows Stuffy McInnis' claim on Red Sox for $10,000. Page 13.

EDITORIALS.

Railroad Earnings and Public Policy; The New School Superintendent; Lest Our Fire Authorities Forget; Peace Lovers Grab the Battle Ax; A Sentimental Error. Page 6.

MARKETS.

All grains are higher, with corn going to best price of season. Page 19.

Volume of incoming orders assure good business for steel industry in first quarter in 1924. Page 21.

Price of stocks continues upward, with trade again more than 1,000,000 shares. Page 21.

Cotton brings prosperity to Cairo, Ill., as well as Cairo, Egypt. Page 22.

Hog prices again slump; good cattle in demand at better prices. Page 26.

SHERIFF OFFERS TRADE TO GAIN 'CO-OPERATION'

U. S. Bars Dry Raids in Williamson.

BY FRANK BUTZOW.

(Pictures on back page.)

Marion, Ill., Jan. 9.—[Special.]—Leaders of Williamson county's factions in the "bootleg war" and klan and anti-klan disputes were in conference late tonight in an effort to arrive at a compromise by which three companies of state troops called here by the sheriff can be withdrawn.

The conference was called by Sheriff Galligan who made a proposal to accede to demands that the troops be withdrawn in return for coöperation in his official duties by the faction which has been opposing him.

Spokesmen for both elements announced that the parley was "assuming peaceful proportions."

Further than that no statements were made regarding the proposals discussed first at the county jail and later in a hotel room.

Black Is Called In.

The conference was moved from the jail at the request of Adjt. Gen. Carlos E. Black, who did not sit in at the earlier negotiations. The fact that he was asked to join in the discussions was taken to indicate that some progress toward terms for withdrawing the troops had been made.

Sheriff Galligan, who is ill with tonsilitis and mumps at his home, was represented by John Layman, one of his deputies.

The vigilantes, who have been active in the liquor raids, were represented by Attorney O. R. Boswell and Sam Stearns, chairman of the county board.

High Spots During Day.

The conference came as a climax to a series of developments which followed each other in rapid fire order during the day. These developments included:

An order from federal prohibition officials in Chicago to local agents terminating all liquor raids.

The swearing out of warrants for the arrest of S. Glenn Young and ten other dry workers and the subsequent arrest of Young.

A demand by Ku Klux Klan official that Gov. Small oust Sheriff Galligan.

A demand by the Marion Ministerial alliance that state troops be withdrawn.

A charge by Sheriff Galligan that the cleanup drive was "inspired by religious and social hatred"

Anderson Sent Order.

The order to end liquor raids was addressed to Guy M. Wallace, United States marshal, and Vic Armitage, prohibition field agent in charge of recent raids that netted 265 prisoners, and was signed by W. W. Anderson, division chief of the prohibition forces.

It emphasizes the serious situation that has grown out of Williamson county's "booze war," with its political bitterness, long standing feuds and animosities that are back of all that has happened.

S. Glenn Young, free lance prohibition crusader, who got his start twenty years ago as a man hunter in the hills of Kentucky and Tennessee, not only was stripped of all authority but was arrested tonight on five warrants charging assault and robbery. The arrest was made by deputies from Sheriff George Galligan's office, to whom Young surrendered.

Young Is Klan Agent.

Bonds for Young's release were made available immediately by the private interests for which he has been operating during the last ten weeks in Williamson county. There is no secret here that Young is the agent of the Ku Klux Klan. It is admitted on all sides—klan and anti-klan alike

Young's arrest tonight was made on warrants sworn out by persons captured in his raids, men who say they were not only beaten by the raiders but were robbed Charges that women were slugged and beaten were denied by Young and the klansmen. Hearing on the warrants was set for Jan. 24 by Justice of the Peace George Pritchett.

Williamson county is torn wide open in its civil war. Young and all his backers—the klan, Marion city officials, the ministers' alliance, members of the legislature—early today protested the presence of troops. They made their protest to Adjt. Gen. Black, and to Gov. Small at Springfield.

Young, who has been the conspicu-

(Continued on page 4, column 1.)

THE WAR IN WILLIAMSON COUNTY

(Copyright: 1924: By The Chicago Tribune.)

CHILD PRODIGY, GROWN TO MAN, CLERKS FOR $23

New York, Jan. 9.—[Special.]—William J. Sidis, son of the late Dr. Boris Sidis, has become a resident of New York, although a somewhat obscure one. At 26, the boy prodigy of 1909 has become a cog in the workaday world of 1924. For $23 a week, he is working as a clerk in the statistical division of an uptown office.

In 1909 young Sidis, 11 years old, delivered a lecture on the fourth dimension before Harvard professors and instructors of mathematics.

At the age of 2 he could read and write; at 7 he passed the Harvard medical school examination in anatomy. At 8, when he could speak French, Russian, English and German, he passed the entrance examinations of Massachusetts Institute of Technology; and at 11 he entered Harvard. He received his bachelor of arts degree at 16.

He became an instructor in mathematics in Rice institute at Houston, Tex. On May 1, 1918, he was arrested with eleven others in a socialistic demonstration in Boston. He was sentenced to eighteen months. He appealed and defaulted. Then he dropped from sight.

About six months ago he came to New York and got a job, after he insisted upon being given work "that did not require too much thinking."

Sidis is distinguished only by being less careful of his appearance than the average clerk.

"All I want," he said, "is a little greater margin than I have, so I may put something aside for a rainy day."

"But don't you care about books, the theater, girls, automobiles, all the things that are denied you on $23 a week?"

Sidis merely shrugged his shoulders.

SOPRANO 'SASSED' CHOIR BOSS, BUT HE MUST PAY HER

New York, Jan. 9.—Winifred Gaynor, who sang solos at Holy Trinity Protestant Episcopal church until Dec. 1, might have said "naughty, cutting" things about the choir leader and gossiped about the tenor's ability, but the church had no right to break its contract with her, a municipal court jury decided today. She was awarded $175. Miss Gaynor is grandniece of a former New York mayor.

John Cushing, the choir leader, declared that Miss Gaynor played hooky from rehearsals and he remonstrated with her, whereupon, he said, she threw back her head and said, through her teeth:

"To h—— with you, Mr. Cushing!"

The choir leader was corroborated in these statements by a matronly chorister. Others said Miss Gaynor had declared Mr. Cushing "was no gentleman," that the tenor "sings terrible," and to have caused the leader "no end of embarrassment."

BEGIN TERMINAL IN 18 MONTHS

So Predicts Sprague as Seven Roads Agree.

Erection of a $100,000,000 union passenger terminal to replace the present La Salle street, Dearborn street, and Grand Central stations will be begun within eighteen months, A. A. Sprague, commissioner of public works, predicted last night.

Where the huge new terminal will be located has not yet been decided, but seven of the fourteen railroads now using the three near south side stations have agreed to a consolidation program which will make possible straightening of the river from Polk to 16th street and the opening of four loop streets to the south side.

Felton Agrees to Co-operate.

Samuel Felton, president of the Chicago Great Western railroad, chairman of the Railroad Executives club, and the seventh railroad head called into conference by Col. Sprague, promised his company's coöperation in fulfillment of the project yesterday. W. B. Storey, president of the Atchison, Topeka & Santa Fé, will be invited to discuss the plan with Col. Sprague today.

It is expected that Mayor Dever will obtain governmental sanction of the river straightening project before he returns from Washington, where he went yesterday to help other local Democrats persuade national party leaders to call their presidential convention in Chicago.

"Mr. Felton appeared enthusiastic about the plans," said Col. Sprague. "He is in complete accord with the consolidated terminal scheme."

Holds Key Position.

Because of the ninety-nine year lease with a renewal clause for a similar period by which the Great Western secures terminal facilities in the Grand Central station, it holds a key position in the situation, Col. Sprague declared, and its ready assent to join with other roads in a union station is a long stride toward settlement of the problem.

Other railroads which, through their chief executives, have approved the consolidation scheme are the New York Central, Rock Island, Baltimore and Ohio, Grand Trunk and Western Indiana. The other roads, all tenants in one of the three stations, who must follow their landlords into the proposed union terminal or seek new quarters in the new Illinois Central station, are Santa Fé, Erie, Monon, Wabash, C. & E. I., Pere Marquette and Soo.

"I am told, unofficially," said Col. Sprague, "that discussion among some of the roads has gone so far that they have decided to build the west half of the new terminal first. While this is being done, trains now using the Grand Central station would be routed into the La Salle Street station. This will insure speed in completion of the program."

THE WEATHER

THURSDAY, JANUARY 10, 1924.

Sunrise, 7:17 a. m.; sunset, 4:38 p. m.; moon sets at 9:27 p. m. on Jan. 10.

Chicago and vicinity—Rain turning to snow Thursday; much colder in afternoon and night; moderate cold wave; Friday generally fair and rather cold; fresh to strong shifting winds, becoming northwest.

TRIBUNE BAROMETER.

TEMPERATURES IN CHICAGO

MAXIMUM, 3 P. M. 47
MINIMUM, 6 A. M. 38

3 a. m....40	Noon 46	8 p. m....43
4 a. m....40	1 p. m....46	9 p. m....43
5 a. m....40	2 p. m....46	10 p. m....42
6 a. m....38	3 p. m....47	Unofficial—
7 a. m....39	4 p. m....47	11 p. m....42
8 a. m....39	5 p. m....44	Midnight ..42
9 a. m....40	6 p. m....44	1 a. m....41
10 a. m....42	7 p. m....43	2 a. m....41
11 a. m....44		

Mean temperature for twenty-four hours to 7 o'clock last night, 43; normal for the day, 25; deficiency since Jan. 1, 86 degrees.

Highest wind velocity, 24 miles an hour from the southwest at 10:30 a. m.

Precipitation for twenty-four hours ended at 7 p. m., 0.05; deficiency of precipitation since Jan. 1, 0.45 inch.

[Official weather table on page 23.]

ADVICE TO SHIPPERS.

Protect shipments originating in or passing through Chicago to reach destination by Friday night from temperatures as follows: North and northwest, 5 below to 10 above zero; west, 10 above; south and east, 20 to 30 above.

Shot as He Attempts to Rob Policeman's Home

Policeman William Fichter, 4519 Marmora avenue, was about to retire early this morning when he heard some one attempting to jimmy his window. He waited until the man's head appeared, then ordered him to hold up his hands. As Mrs. Fichter called the police, the intruder ran. Fichter fired one shot, the bullet striking the fugitive in the head, probably fatally wounding him. No one was able to tell his name and he carried no marks of identification.

Body of Man Taken from Stomach of Alligator

[Chicago Tribune Foreign News Service.]

SYDNEY, Australia, Jan. 9.—An alligator, thirteen feet long, seized and swallowed a man named League while he was in bathing in Five Mile creek, near Cardwell, North Queensland, today. League's companion shot the alligator, dragged the carcass ashore, cut it open and recovered the man's body.

Nina Putnam Menaced by Jury Inquiry

(Picture on back page.)

Providence, R. I., Jan. 9.—After permanently vacating a divorce granted to Mrs. Nina Wilcox Putnam Sanderson, the novelist, Judge Chester W. Barrow today announced that all of the papers in the case would be turned over to Attorney General Carpenter for presentation before a grand jury. The records were delivered to the attorney general's department soon afterward.

Whether or not Mrs. Sanderson "made an innocent or guilty mistake," Judge Barrows declared from the bench, "is not for the present court to decide."

"That province," he added, "would be for a grand jury acting on the legal advice of the attorney general, to whom all of the papers in this case would be turned over."

"Didn't Intend to Deceive."

The divorce was permanently vacated following submission of a letter in which Nina Putnam advised P. F. Cassidy, her attorney, that she had been mistaken in her conception of the residence requirements of the Rhode Island divorce laws and authorized him to discontinue the petition. It was in connection with this evidence that the judge rescinded his decree of divorce a few hours after he had granted it last week.

Mrs. Sanderson wrote she had no intention of deceiving either her attorney or the court, but had been informed that it was sufficient if she obtained a place of residence in Rhode Island with the intention of making it her home. There is no suggestion in the letter of any trip to Providence by Mrs. Sanderson.

The letter, signed Nina Wilcox Putnam, her pen name, was received by her lawyer this morning.

Mrs. Bassett to Spurn Peace.

Madison, Conn., Jan. 9.—[Special.]—Mrs. Gertrude Bassett, chief actor in the entanglement involving Nina Wilcox Putnam and her former chauffeur, learned tonight that her husband, Ellsworth Bassett, left Delray, Fla., last night and is now on his way to Madison. He had been requested to do so by Nina Wilcox Putnam.

"I don't know what he'll do here," remarked Mrs. Bassett as she received this information.

The young woman declared that if approached either by Bassett or Miss Putnam, with proposals of an armistice and money settlement, she would positively refuse any interview.

Mrs. Bassett received a telegram today from her husband. She refused to reveal the contents, declaring the message had no bearing on the case.

Mrs. Celia Petri, Mrs. Bassett's mother, on hearing that her 6 foot 4 inch son-in-law would soon arrive, expressed fear that he might annoy her daughter or even attempt to kidnap her.

"He'll find out that winter is here and that it is much colder than in Florida," she philosophized.

Village Thinks He Seeks Truce.

Bassett's return is interpreted here as likely to be an effort to patch up the difficulties between himself and his wife. When last questioned in Delray, where he was with Miss Putnam before the writer came to New York, Bassett declared he could not possibly leave Delray until the orange crop on Miss Putnam's farm was picked.

Mrs. Bassett today declared she "could not understand" Miss Putnam's statement, in which the author maintained that Bassett did not reside at her home in Madison during the summer.

"Why, on the night I was taken to Miss Putnam's house for the interview which lasted until 1 o'clock in the morning, Mr. Bassett wanted to show me his room. I did not look at it —I had no desire to see it and could not imagine why he wanted me to."

$25,000 FOR A NAME!
$25,000
CASH WILL BE PAID FOR A NAME
For a New Weekly Magazine
An Unusual Offer Open To Everybody
For Full Particulars See NEXT SUNDAY'S TRIBUNE

Want Ad Index Page 23

NEWLY ELECTED HEAD OF SCHOOL SYSTEM TALKS

Interviewed in East; Bars Politics.

(Picture on back page.)

William McAndrew of New York, once a Chicagoan, was elected yesterday afternoon by the board of education to be superintendent of the Chicago public schools, to succeed Peter A. Mortenson.

Mr. McAndrew is associate superintendent of schools in New York City. Judging from comments made after his election to the Chicago position, he is acceptable to all the various elements interested in the management of the schools, including the spokesman for the Teachers' federation. He expects to take charge in Chicago by Feb. 1. Mayor Dever is now on his way east and may confer with him.

Vote Nearly Unanimous.

Mr. McAndrew's election was made practically unanimous, all the members of the board voting for him except John Dill Robertson, who refrained from casting a ballot. The selection was more or less of a surprise. Inability of the board to choose between two or more Chicago school principals who had been strongly suggested for the place had a share in bringing it about. However, Mr. McAndrew had been considered for some time and had made a trip, on invitation, to this city several weeks ago.

The Tribune's bureau in New York last evening interviewed Mr. McAndrew at his home in Kingsbridge.

TALKS TO TRIBUNE MAN

(By a Staff Correspondent.)

New York, Jan. 9.—[Special.]—"I have always made it a rule to handle things on their merits strictly. I am not a politician in any sense of the word, and do not think politics has any place in the schools."

This was the statement made tonight by William McAndrew, newly elected as Chicago's superintendent of schools. Sitting in the parlor of his Kingsbridge home, drawing on an old pipe, and ensconced in a comfortable house robe, Dr. McAndrew had been drawn into a discussion of politics by being asked about an incident of the past. He was asked to verify the report that he had lost his position as principal of the Hyde Park High school of Chicago in 1891 because he failed to "pass" the son of a man who was then president of the school board. He admitted the story was true.

Two-Fisted, Full of Ideas.

"But that is all ancient history," he said with some show of modesty. "I'd rather not discuss it. I certainly cannot give you the name of the student. He is a successful surgeon now, and I count him among my friends."

Then followed the statement about politics, coupled with the declaration that he is a Democrat in national politics, "but not working at it very much."

As proof that the statement that he is against politics in schools means more than words, Dr. McAndrew's record in New York is offered by his friends. On the basis of this record they describe him as a "two-fisted" man, full of backbone and ideas. His friends here predict that he will give Chicago a progressive, nonpolitical school administration.

Wins Against Mitchel, Hylan.

Mr. McAndrew's twenty years in New York public schools have not been wholly serene. He has had "run-ins" with political powers here, but has managed to win promotions and reëlections on his merits despite opposition.

Back in 1914 Prof. McAndrew had formidable opposition from Mayor John Purroy Mitchel, but he was elevated from the position of principal of Washington Irving High school to that of associate superintendent notwith-

standing Mayor Mitchel's support of John Dwyer.

Again in 1922, when Mr. McAndrew was up for reelection as associate superintendent, he was not in the good graces of Mayor Hylan, yet he retained his place. Neither Mayor Mitchel nor Mayor Hylan registered any definite charges against McAndrew, but there was general displeasure among the politicians over McAndrew's refusal to hark to the plot of politics in the schools.

Proud of New Honor.

Regarding his policies as superintendent of the Chicago schools, Mr. McAndrew preferred to let the future be judged by his past. He admitted that he had favored the Gary system in the past, but declined to say whether he would attempt to apply its principles to his Chicago work.

"The double platoon system and all that come under the Gary system," he said in reply to questions, "I have my own ideas on these subjects, but I have no plans and prefer not to discuss any plans until I have formulated definite recommendations to lay officially before the Chicago board of education."

Mr. McAndrew would not discuss his achievements. He did express his pleasure over his election to the Chicago superintendency. "I am proud of the honor given me," he said, "and shall do my utmost for the Chicago schools."

He added that he had obtained the appointment "without any particular backing," but on his merits, and hoped to be judged in the future "on his merits."

Views on Gary System.

Going back to his published comment on the Gary system, his ideas are found to embrace this statement:

"The Gary or duplicate school system has made good not only in New York City but in other cities. Of course, there is opposition. It would not be worth much if there wasn't. But the great thing about this system is that it is humanizing and constructive.

"It's nonsense talking as if reading, writing, arithmetic, and grammar were the sum total of life or education. There are a whole lot of things to be learned and better ways of learning them than the patchy way we had of an hour a week in the workroom or a little bit now and then of something that should come into the life of the child every school day.

"The change from room to room and from teacher to teacher, far from demoralizing the children, promotes a healthy circulation and a variety of interests. It keeps things alive."

Leads in School Advances.

And Dr. McAndrew has been practicing this doctrine of "keeping things alive."

As the originator and organizer of Washington Irving High school—a technical school for girls—he has made a record of national import. He took a personal hand in drafting plans for the school building and saw that it was adapted to the teaching of all technical courses for girls, including commerce, art, and domestic science. It was his work as head of this school that led to his election in 1914 as associate superintendent. It was a natural step, therefore, that his work as associate superintendent should place him in charge of all "extension activities," including evening schools, community centers, and physical culture. In all of these newer branches of education he has been a leader and organizer.

Praised by New York Chief.

In this connection Dr. McAndrew was paid a high tribute by Dr. William Ettinger, superintendent of the New York schools.

"Dr. McAndrew," said Dr. Ettinger, "is a wonderful organizer. He is a hard worker, efficient, and dependable at all times. His work at Washington Irving Technical school for girls stamped him as a great educator, and it was my pleasure to place him as associate superintendent in charge of all extension activities, in which work he continued his notable record. I shall be sorry to lose him from my staff, but shall be glad to see him make a fine record in Chicago."

McAndrew's Election as New School Head Nearly Unanimous; Salary Set at $15,000

The formal meeting of the Chicago board of education yesterday afternoon at which Mr. McAndrew was elected school superintendent was preceded by a caucus of board members. At the caucus the members voted 7 to 4 for McAndrew. On the decisive ballot ten trustees voted for him and one passed.

Dr. John Dill Robertson, former president of the board, was the trustee who prevented an unanimous vote. When his name was called he rose and said:

"Mr. President, I pass my vote because I am not convinced we must go outside Chicago to find a person capable of filling this position."

Mrs. W. S. Hefferan, who had sponsored and supported William J. Bogan, principal of Lane Technical High school, for the superintendency, voted "yes" on Mr. McAndrew's name, which was the only one placed in nomination. She said she also had favored selection of a Chicago educator.

"To make for amity and to avoid subjecting the new superintendent to embarrassment, I put aside personal feelings and vote 'yes,'" she added.

Aside from Mr. Bogan, the two principals mainly considered had been William B. Owen and Benjamin F. Buck.

Salary Fixed at $15,000.

The salary of the new superintendent was fixed at $15,000, an increase of $3,000 over that paid Supt. Mortenson but $3,000 less than the $18,000 salary voted Charles E. Chadsey four years ago, when he filled the position for a few months. According to the law and the terms of the school board motion, Mr. McAndrew was elected for four years.

Charles E. Gilbert, who has been acting secretary of the board for the last year, was unanimously elected as secretary. The salary was kept at $6,000 a year. No election was called for the vacant post of business manager. John E. Byrne is to remain as acting manager.

Acceptance Is Assured.

According to Charles M. Moderwell, president of the board of education, Mr. McAndrew's acceptance of the superintendency is assured. When the proposition was first broached to him, however, it is said he felt that a term of four years was not sufficiently attractive to cause him to give up his position in New York.

The choice of Mr. McAndrew apparently was regarded in interested circles as a happy one. Many Chicagoans spoke highly of his accomplishments and his ability. Teachers who knew him when he was a teacher and principal at Hyde Park High school thirty years ago expressed their gratification at his election, and the trustees voiced a belief that they had selected the best man available to head Chicago's public school system.

"One of Three Foremost Educators."

The comment of Miss Margaret Haley, business representative of the Chicago Teachers' federation, was typical. Referring to the Hyde Park episode of years ago, she said:

"He always felt proud of being kicked out the back door of Chicago's school system; now he comes back through the front door. He had backbone then and we who have watched his career feel that he still has it. He ranks as one of the three foremost educators in the country."

A brief résumé of Supt. McAndrew's career was furnished by Mr. Moderwell, as follows:

"William McAndrew was born in 1863, in Ypsilanti, Mich.

"He was educated in the public schools and State Normal college, Ypsilanti, and the University of Michigan, A. B. 1886, and was voted an honorary degree for educational service by the University of Michigan in 1911. He was successively, teacher, then principal of Hyde Park High school, Chicago; superintendent of schools, St. Clair, Mich.; principal, grammar school, Brooklyn, N. Y.; principal, Pratt Institute High school; principal, Washington Irving High school, New York City; associate superintendent of schools and acting superintendent of schools for two months in New York City.

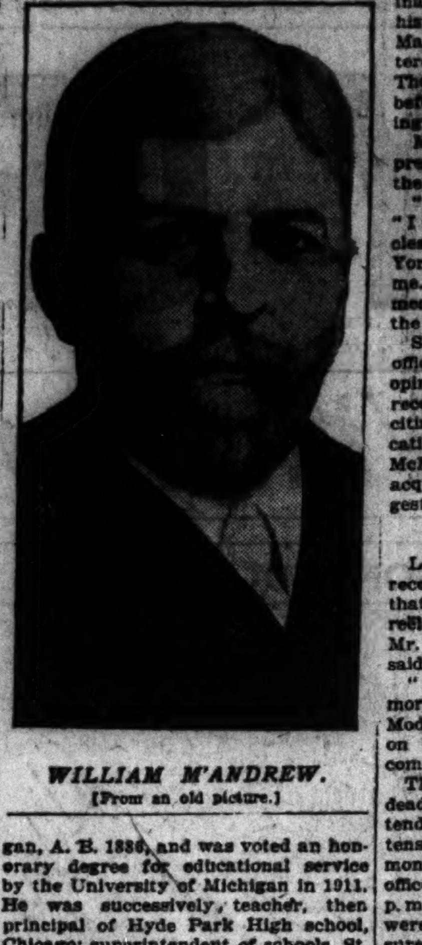

WILLIAM M'ANDREW.
[From an old picture.]

"At various times he was division superintendent of elementary schools, Brooklyn, Richmond Borough, and Bronx, New York; division superintendent, summer schools, playgrounds, school libraries, kindergartens, junior high schools, music, Americanization classes, evening schools, handicapped children, probationary, and truant schools.

"He is the author of 'The Public and Its School,' 'The Drawing Teacher,' 'College Domination,' 'The Schoolman Himself,' 'The Great Northern Country,' 'The Effect of Examinations,' and 'The New School Program.'"

Leaders Laud Educator.

Included in the many recommendations submitted to the board in behalf of Mr. McAndrew were the following:

From the late James B. Angell, president, University of Michigan: "McAndrew has made a marked reputation as a teacher. He is possessed of an alert and active mind; is capable of improving every opportunity to make a success of what he undertakes. He is a man of great resources, of popularity with his associates, and has made a brilliant record in New York."

From Jacob Gould Schurman, president of Cornell: "It gives me pleasure to testify to William McAndrew's success. He is prompt and tactful in the discharge of administrative business. I heartily recommend him."

The election of the new superintendent is said to have been accomplished without political interference or domination for the first time in Chicago's history. President Moderwell said Mayor Dever did not know until yesterday morning who was to be chosen. The mayor departed for Washington before the board meeting without making any comment for publication.

Mr. Moderwell was asked who first presented Mr McAndrew's name to the board for consideration.

"I really do not know," he replied. "I was attracted by his magazine articles on education. I met him in New York and invited him to come and see me. He did not know he was being measured to see whether he would fit the job."

Several trustees in Mr. Moderwell's office said they had formed favorable opinions of Mr. McAndrew during his recent visit here. They said three citizens noted for their interest in educational work—Allen B. Pond, Robert McMurdy, and George N. Carman, all acquainted with McAndrew—had suggested his name.

Hundreds Suggest Name.

Letters from hundreds of persons, received when it first became known that Mr. Mortenson was not to seek reelection as superintendent, included Mr. McAndrew's name, the trustees said.

"I did not know until yesterday morning that he would accept," Mr. Moderwell said. "I talked with him on the telephone, and he agreed to come."

The board members, who had been deadlocked over a choice for superintendent since Dec. 17, when Mr. Mortenson's term expired, were summoned to Mr. Moderwell's business office for a conference at 1 o'clock p.m. After a general discussion they were polled and seven votes were assured to Mr. McAndrew. Dr. Robertson, J. Lewis Coath and Hart Hanson, holdover trustees, and Mrs. Hefferan, appointed by Mayor Dever, were said to be the four who first voted against him.

Assure Four Year Term.

The board, in session after electing McAndrew, deprived itself of any change of mind by defeating a motion to reconsider the vote upon which McAndrew was elected.

Several years ago, when the city council felt it had made a mistake in the confirmation of certain school trustees, it was found that a motion to reconsider had been tabled. This point was raised. The motion was taken from the table, and the confirmation was recalled. This resulted in the ouster of the trustees. By defeating instead of tabling yesterday's motion the board assured Mr. McAndrew of an unquestioned four years' tenure of office.

URGES EIGHT HOUR SCHOOL

Advocating the platoon system of school management as the best for modern schools in an industrial society, George B. Strayer of Columbia university, New York, yesterday gave an address before the National School Supply association, which is holding its convention in Hotel La Salle.

"School ought to be held eight hours a day in every city," he declared. "Not only is this good for study, but it helps the children to lead a normal physical life."

If cities are to do anything for the recreation and physical welfare of the children, it must be done through the schools, he continued. This can be done by having several hours of exercises and games included in the day's school program.

MORTENSON TO DEVOTE SELF TO FINANCE FIELD

Schoolmaster to financier—that is the ambition expressed last night by Peter A. Mortenson, retiring superintendent of schools. He plans to specialize in bonds and other investments.

When William McAndrew was elected yesterday as Mr. Mortenson's successor, a committee of trustees was appointed to draft resolutions commending Mr. Mortenson's work. In addition the board passed a motion to retain Mr. Mortenson as acting superintendent until Mr. McAndrew takes charge about Feb. 1, and Mr. Mortenson consented.

"I shall give all possible assistance to Mr. McAndrew and the board," Mr. Mortenson said. "But I am glad the time has come when I can engage in a business of my own—a time to which I have long looked forward.

"I have been a teacher for thirty-three years, twenty-seven of them in Chicago. I have given practically all my time recently to the work of the schools. I am thankful to step out before meeting the fate of so many of my predecessors—impaired health. It is nice to look backward over the last five and one-half years and to know I have accomplished something and have made many friends. I shall retain an interest in the schools."

LABORER IS SHOT TO DEATH BY UNKNOWN KILLER

Vito Partipillo, 40 years old, 1039 South Morgan street, a laborer employed by the bureau of streets, was shot to death by an unidentified assassin last night in front of 1016 South Morgan street. A revolver, which he evidently had not had time to use, was found clasped in the dead man's hand. His brother, Rocco, said Partipillo had saved a large sum of money, but he had not heard of any Black Hand threats.

SCHOOL BOARD STANDS PAT ON FIRING OF KLEIN

The board of education yesterday ratified its action of Dec. 12 in dismissing Allen M. Klein, an instructor at the parental school, and indicated it would not reinstate him.

The resolution was introduced by Miss Grace Temple, vice president of the board, and was adopted unanimously.

"Now therefore be it resolved, that the recommendation of the superintendent providing for the termination of the employment of the said Allen M. Klein and Mrs. Ruby M. Klein be and the same hereby is approved and the terms of employment are hereby terminated; and,

"Be it further resolved, that this board does hereby fully confirm and ratify in all respects its action of Dec. 12."

Meanwhile Judge Michael L. McKinley is considering the evidence in connection with Klein's dismissal and is expected to give his decision on Saturday.

CHICAGO NORTH WESTERN LINE
UNION PACIFIC SYSTEM
OVERLAND

To Denver

Two Daily Trains
Lv. Chicago, C. & N. W.
10:30 a. m. and 12:15 night

Observation and standard sleeping cars, free reclining chair cars and diner.

Service known for its excellence and dependability. A track like a boulevard. Automatic safety signals.

Information and reservations at:
City Ticket Office, 148 S. Clark St.
Phone Dearborn 2323
Chicago & North Western Terminal
Madison and Canal Sts., Chicago

JANUARY—
A Good Time to Buy
Diamonds and Pearls

Here is something for every admirer of beautiful gems to think about.

This is a month of social activity.
It is also a period for investment.

Diamonds, Pearls, and Jeweled Pieces of the PEACOCK quality, while purchased primarily for their enduring beauty, become heirlooms and should be selected with the same discriminating care as financial investments. They are always "liquid" assets.

The magnitude of our collection of "Quality" jewelry is widely known, and the experienced judgment of our corps of experts affords buyers *a professional service not reflected in price.*

JANUARY is a good month to buy Jewels.

C. D. PEACOCK
ESTABLISHED 1837
State and Adams Streets CHICAGO
FOREMOST AUTHORITY ON DIAMONDS AND PEARLS SINCE 1837

2 DIE AS POSSES STORM OUTLAW LAIR IN SWAMP

Woman "Camp Follower" Shot in Running Battle.

BULLETIN.

West Palm Beach, Fla., Jan. 9.—The 154th infantry, Florida National guard, tonight was ordered held ready for service if needed to help capture members of the "Ashley gang."

West Palm Beach, Fla., Jan. 9.—[By the Associated Press.]—Two men were killed and a woman was wounded today during a clash between officers and citizens with a band of outlaws in the Florida everglades, twenty-six miles north of here.

The officers, using machine guns, fired on the outlaws' camp early this morning. The fight raged all day and tonight posses of several hundred citizens and officers are searching the swamp lands for escaped members of the band known as the "Ashley gang."

Deputy Sheriff Fred Baker, 35, was shot and killed, and Joe W. Ashley, 65, member of the gang, died from gunshot wounds. Laura Upthegrove, said to have been a camp follower of the band, was wounded in the scalp and leg.

Ten of the Band Caught.

Ten or more of the band were captured. Most of them were women, the relatives of the desperadoes.

The gang, practically all of them members of two or three families closely related, has been a terror to the borders of the Everglades for years. They are accused of every crime from murder to hi-jacking. Both the United States government and the government of Great Britain are seeking the men on charges of piracy on the high seas.

Incensed at the death of Deputy Baker, citizens set fire to the Joe W. Ashley home, burning it. They then set fire to the home of his son-in-law.

The fight began this morning when posses attacked the tent camp of the band in the depths of the everglades near Fruita, Fla.

Camp Deep in Jungle.

A trail three miles long, through innumerable hammocks, high saw grass and swampy undergrowth, led to the gang's camp from the nearest roadway. The camp stood in the center of a dense hammock of trees, through which it is impossible to see more than a few yards. Its natural seclusion offered a safe rendezvous for the outlaws.

There they had set up one of the largest stills ever confiscated in this country, and it was there, officers declared, that holdups and bank robberies laid to the doors of the Ashley gang were plotted.

Deputies Outnumbered.

The fusillade of shots that poured from the outlaws' camp when the officers arrived led them to believe themselves outnumbered. Leaving two deputies to watch the dense hammock on which the camp was located, Sheriff Bob Baker and a deputy stole away to Stuart, five miles to the north, to get assistance.

Augmented by thirty hastily sworn in deputies, Sheriff Baker advanced to take the outlaws' camp by storm at noon. It was found deserted save by the wounded woman and Mrs. Wesley Mobley, who were keeping watch beside the dead body of Joe Ashley. Five bullets had pierced Ashley's body. Beside Ashley were two loaded guns.

Late last night a band of deputies exchanged shots with Wesley Mobley, said to be leader of the gang and who escaped from the camp. Bloodhounds were put on the man's trail.

Shortly before dark officers and posse members returned to West Palm Beach, bringing with them men and women alleged to have been associated with the Ashley gang.

Joe Ashley is notorious in Florida criminal annals. He stands charged with murder, bank robbery, and various violations of the prohibition laws. Hanford Mobley, said to be leader of the gang, is wanted for robbing the Bank of Stuart a year ago.

FORD COMPANY IS WORTH NEARLY A BILLION DOLLARS

Detroit, Mich., Jan. 9.—[Special.]—The revelation that Ford Motor company (Detroit) and Ford of Canada make almost identical profits on a car, and the fact that the latter has a public valuation, furnished for the first time a basis for computing the market valuation of the $17,264,500 stock in the Detroit Ford company.

On this basis the Ford Motor company is worth $840,000,000 in the market, and when production reaches steady 10,000 cars a day, it will be worth $1,260,000,000 or more. Present market value of a share is $4,866; at 10,000 cars a day each share will be worth $7,342.

This market valuation is deduced from the fact that investors place a market value of $425 a share on the 70,000 $100 par shares of Ford Motor Company of Canada and, that this company during twelve months ended July 31, 1923, showed net profits available for dividends of $68 a car, while the American company in twelve months ended June 30, 1923, showed $67 a car. The Canadian company reported $5,106,197 net profits on a production of 75,000 units, while the American company reported $124,193,062 on an output of 1,833,000 units.

At $425 a share Ford of Canada is worth $29,750,000 in the market, or six times its $5,106,197 net profits during the twelve months ended July 31, 1923. Six times the $124,193,062 net profits of the American company during twelve months ended June 30, 1923, yields a market valuation of $745,158,362 for its outstanding 172,645 $100 par shares, or $4,300 a share.

Applying the same ratio to probable profits of $140,000,000 on the nearly 2,000,000 unit 1923 production at $70 a car, the American company has a present valution of $840,000,000, or $4,866 a share; at the same profit a car on a contemplated production of 2,500,000 cars in 1924 the company will have a valuation of $1,050,000,000, or $6,083 a share.

BUREAU COUNTY HAS NO USE FOR BANK ROBBERS

Sends 3 "Up" in 48 Hours After Crime.

Princeton, Ill., Jan. 9.—Within forty-eight hours after an attempt had been made to rob the First State bank of Ohio, Ill., a village in this county, three of the five robbers had been captured and had pleaded guilty and tonight were under sentence of from three to fifteen years in the penitentiary at Joliet. A fourth robber was in custody.

The bank was entered Tuesday morning at 2 o'clock, after the quintet had captured and trussed up the town watchman. The watchman was taken to the bank when he complained it was too cold to be left outside. He watched the explosion of four shots of nitroglycerin. The explosive caused an extensive property damage and broke the doors to the vault, but the burglars were unable to get into the vault itself.

Sheriff Mills left Princeton, fourteen miles away, for the scene of the burglary while it was still in progress, and made the trip in forty-five minutes, while the sheriff at Dixon, in Lee county, also hurried to the scene. Sheriffs, deputies, and townspeople organized posses and rounded up four of five men who were found by a farmer hiding in his barn. They were brought here for trial.

Three of the men were identified as former bank robbers, two of them with old records.

STAFF OF LIFE

Wheat is said to be the oldest known food in the world.

The Chinese used it 4,600 years ago; in Egypt it was used even before that.

But wheat is not only the oldest known food; it is also the best liked,

Especially when made into those delicious griddle cakes served at CHILDS.

Wheat cakes, steaming hot from the griddle, smothered in rich butter and golden syrup.

Childs
New Store
400 S. State St.

MARCEL WAVING
that's different. For style and a lasting wave—
Loeber's
Ask Mr. Heding about your next permanent wave.
Appointments Randolph 1711
37 So. State St.

FLORSHEIM
SHOE SALE

FLORSHEIM SHOES are widely known for their excellence as well as for their good value at the regular price. So a Sale of FLORSHEIM SHOES takes on the importance of an *occasion*, as $8.85 is very much below their regular price.

$8.85

The Florsheim Men's Boot Shops
LOOP STORES
9 So. Dearborn Street — Tribune Bldg. near Madison
20 E. Jackson Boulevard — Between State and Wabash

Florsheim Shoe

BENNETT'S
2nd Floor, Kesner Bldg.
5 North Wabash Ave.
Corner Madison

Sale of
DRESSES

Many advance Spring models included . . . printed crepes, new satins, frost crepes, Roshanara, georgettes and the novelty materials for southern wear.

$35

FOLLOW THE "L"
TO FINANCIAL INDEPENDENCE

$225
WILL START YOU

THEN deposit a few dollars at regular intervals just as you do in a savings account, and you will be surprised to find the possibilities in this type of a conservative investment. Remember the "L" extension at Wilson Ave., Howard St., etc. —and act now—fill in the coupon.

K H 178, Tribune,
Chicago, Ill.

Without obligation to me, please send me complete information about "Financial Independence."

Name ....
Address ....
Phone ....

MARCEL WAVING

Six Expert Operators at Your Service

For Appointment
Phone Dearborn 5100 / 3709
Mme. Qui Vive
15 E. Washington St.

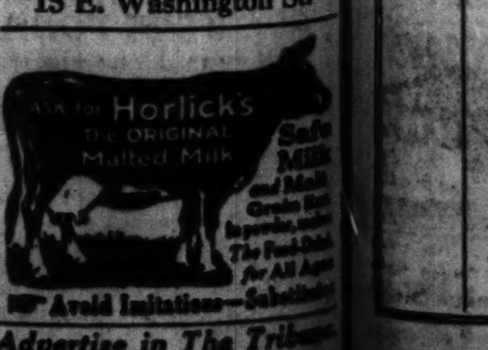

Avoid Imitations—Substitutes

Advertise in The Tribune

NNETT'S
oor, Kesner Bldg.
th Wabash Ave.
rner Madison

Sale of
ESSES
advance Spring
included . . .
crepes, new
s, frost crepes,
ara, georgettes
e novelty mate-
or southern
35

LLOW
HE "L"
NANCIAL
PENDENCE
225
START YOU

RCEL
VING
Six
Expert
Operators
at Your
Service
For Appointment
arborn 5100 3709
Qui Vive
shington St.

Safe Milk
The Tribune.

SMALL CHEATS GALLOWS OF ONE MORE MURDERER

Grants Krauser Reprieve; Sheriff Wroth.

Walter Krauser, condemned to die on the gallows tomorrow morning, was granted a reprieve until April 25 by Gov. Small yesterday. When Sheriff Peter M. Hoffman, who had placed Krauser in the "death cell," was informed of the stay he complained that as a result of the governor's freely given reprieves—in addition to three court writs—he has seven murderers sentenced to hang, but not one to hang.

For months the county jail, which is without sufficient beds to accommodate all prisoners, has housed the seven condemned murderers, one of whom is Mrs. Sabella Nitti. Time and again, as their fateful hour approached, Gov. Small granted stays of execution pending further pleas to the courts.

Sheriff Condemns Action.

"I am opposed to the idea of one man having the power to halt an execution," Sheriff Hoffman declared. "Twelve men in each of these seven cases have found the defendants guilty of brutal murders and condemned each accused to death. The courage of those juries in upholding the law should not be mocked by sentimental bickerings, delays, and appeals.

"The courts of the state function, and the law grants every man a most reasonable chance for his life—much more reasonable a chance than was given the victims of these murderers. Interference should be condemned. It doesn't look as if any of the seven persons are to go to the gallows soon."

Krauser was sentenced for his part in the killing of Policeman Ralph Souders, just before Christmas, 1922, while the officer was guarding an Atlantic and Pacific Tea store. Originally Krauser pleaded guilty to murder, but when his partner in crime, Bernard Grant, was found guilty and sentenced to death, Krauser amended his plea to not guilty. A jury dealt him the death penalty.

Governor Stays Executions.

Small has granted stays of execution to both men. Both cases will be heard by the State Supreme court.

Similar stays were granted by Small to Mrs. Nitti and her boyish husband, Peter Crudella. While Mrs. Nitti held the head of her first husband, Frank Nitti, Crudella crushed his skull with a hammer, according to evidence which caused a jury to sentence both to death.

The three others granted supersedeas writs by the Illinois Supreme court, are Larry Heffernan and William Cramer, convicted killers of Joseph Lanus, and John Meisner, sentenced to hang for the murder of George Schlessinger, a taxi driver.

One Sentence Commuted.

Another case in which Gov. Small interfered was that of James "Jimmy" Smith, slayer of Frank O'Connell, crippled cigar clerk, whose sentence of death was changed to life imprisonment by Small. Smith, a former official of the electrical workers' union, pleaded guilty and was sentenced to death by Judge Marcus Kavanagh.

5 DIE, 1 HURT IN BROOKLYN FIRE

New York, Jan. 9.—Two women and three children, all members of the same family, were killed in a fire that swept through three Brooklyn apartment houses late today.

The dead are Mrs. Mary Esler, 48; her 5 year old son, Steve; her daughter-in-law, Mary, 28; and two grandchildren, Harold, 6, and Catherine, 12, children of Mary and George Esler Jr.

Eastman Kodak Will Pay "Wage Dividend" to Men

Rochester, N. Y., Jan. 9.—A "wage dividend," payable to employés and amounting to $2,400,000, was voted today at a meeting here of the directors of the Eastman Kodak company. The dividend, payable July 1, amounts to $18.75 for each thousand dollars of the employé's wage covering a period of five years up to Jan. 1, 1924. That is, an employé whose wage average for the five year period was $40 a week and who was employed by the company continuously during that time will receive a dividend of $351.

JULIA MARLOWE WINS CHILDREN'S HOMAGE

Julia Marlowe and E. H. Sothern delight Chicago school children with their afternoon performances of Shakespeare's plays. Mildred Reinsch is seen presenting Miss Marlowe with a basket of flowers. "Twelfth Night" will be given again this afternoon at the Great Northern theater for the children. [TRIBUNE Photo.]

YUKON WILL DANCE, BUT NEW YORK WILL PAY THE FIDDLER

Dawson, Y. T., Jan. 9.—Residents of the Yukon will dance this winter to music played by the best orchestras from New York to San Francisco through the medium of the radio telephone.

Now that the period of the shortest daylight is reached, radio fans are getting perfect results from their instruments and the radio dance promises to become the rage in many a small settlements along the "great green stone" of the Yukon river.

SMALL LAWYERS LOSE LEGAL FIGHT TO FREE ZEIDLER

Attorneys for Gus Zeidler, gunman chef for Gov. Small at his Springfield mansion, made desperate efforts yesterday before Judge Joseph B. David to free Zeidler from the Madison county jail, where he was lodged after conviction several weeks ago on a charge of assault to kill.

Judge David refused to issue a writ of habeas corpus and censured Zeidler's attorneys, William S. McNamara and Richard E. Westbrook, for injecting politics into the hearing. Westbrook, a colored lawyer and former assistant state's attorney, was discharged recently by State's Attorney Crowe when it was charged he aided in "fixing" a case.

FANATICS RUN AMUCK; SLAY 19 IN PHILIPPINES

[Chicago Tribune Foreign News Service.]

MANILA, Jan. 10.—Two thousand Colorums, members of a fanatical religious sect, are overrunning Surigao. They have already killed nineteen men and abducted two school teachers. Governor General Leonard Wood is rushing 100 constabulary from Manila to the trouble zone tonight.

Reports state that five members of the constabulary and one municipal policeman were slain on Jan. 7 on Bucas island, and on Jan. 8 Capt. Juan, Lieut. Guilermo, and eleven men were killed. One sergeant and three soldiers escaped in a launch.

CHEMIST SUICIDE WHEN LOVE FAILS; GIRL COLLAPSES

She Denies Affair Had Grown Serious.

Despondency over a love affair is believed to have been the cause of Glenn Hursen, 26 years old, a chemist employed by the Franco-Hygienic company, 125 East 13th street, committing suicide by shooting yesterday when near the engine house in the Forest Home cemetery, Forest Park.

According to H. H. Hursen, an uncle, who identified the body, and with whom young Hursen lived, his nephew disappeared on New Year's day from their home at 206 North Lorel avenue.

The uncle also stated that Hursen had been in love with Genevieve Fyse, 21 years old, 5410 Augusta street, cashier in the wholesale sheet music department of Lyon & Healy.

Girl Pays Tribute.

Miss Fyse collapsed when notified of the death of Hursen and was removed to her home. She denied she knew any reason for Hursen's act, and declared that their friendship had not reached any serious stage, but "had been a beautiful association, free from quarrels and disagreements." Miss Fyse said that she met Hursen last September and since that time they had been together constantly.

"He was a splendid man, and there is no reason I know of that would have caused him to commit suicide," she said.

Neither the uncle nor Donald N. Clark, superintendent of the Franco-Hygienic company, could give the police any theory for a motive for the suicide other than his love affairs.

Inquest Set for Today.

The uncle said that Hursen had been an orphan. His parents, brother and sister were all buried in Forest Home cemetery. The father died twenty years ago, his brother and sister five years ago and his mother four years ago.

A 38 caliber revolver was found near the body. An inquest will be held today in Blatter's morgue, 7319 Madison street, Forest Park.

Fun for Children

Cross-gartered, smiling Malvolio, and the masquerading Viola, Sir Toby and Sir Andrew, and the Clown played their parts for 1,309 Chicago school children who packed the Great Northern theater yesterday. They were the guests of Miss Julia Marlowe and E. H. Sothern at a matinée performance of "Twelfth Night."

They shrieked with glee at the same slapstick buffoonery that used to delight the Old Globe and bustled with delighted amazement when Viola and Sebastian, long separated sister and brother, found each other at last. Miss Marlowe, in doublet and hose, was a heroine to tell their families about when they got home. Mr. Sothern, gray wig disordered by his stay in prison, caused little girls to giggle and boys to shout.

From the Burroughs school, as a token of appreciation to Miss Marlowe, came a basket of flowers, presented by Mildred Reinsch.

Realtor Lacks License from State, Is Charge

A warrant for the arrest of Frederick S. Oliver, a realtor, who at one time was head of the Chicago Real Estate board, has been issued on a charge of operating without a state license, it was learned yesterday. The writ was taken out by Inspector James O. Haley of the state department of registration and education. Mr. Oliver declared he already had made application for a license.

WILSON REFUSES TO GIVE VIEW ON BOK PEACE PLAN

Washington, D. C., Jan. 9.—[Special.]—Former President Woodrow Wilson does not contemplate entering into the renewed controversy over the league of nations and American participation in the world court.

Tonight the former President, whose spirit was broken when the senate rejected the Versailles treaty and league of nations, was asked for his views on the prize peace plan proposed as a result of the $100,000 offer of Edward W. Bok.

The communication requesting comment on the subject was delivered to Mr. Wilson at his home. Later a dictated reply was made to the inquiry authorized by the former President which said Mr. Wilson "had no comment to make on the plan," "nor shall he have any comment to make on any other plans of a similar character."

Champions of the agitation for reopening of the league and court controversy are said to be disappointed at Mr. Wilson's refusal to express his views on the Bok plan, as some had hoped that a word from him might influence the public referendum on the new peace proposal being conducted by the Bok organization.

FINES FAKE HEALTH AID.

Mrs. Elizabeth Galland, 60 years old, of 618 Sheridan road, Evanston, was fined $100 yesterday by Municipal Judge Asa G. Adams for impersonating a health officer.

MURPHY TO GIVE WIFE A DIVORCE AND $446,000

Both Agree to Drop the Immorality Charges.

BY GENEVIEVE FORBES.

(Picture on back page.)

Mrs. Meta Murphy will be granted a divorce, on grounds of cruelty, from James H. "Rolls-Royce" Murphy and will receive a divorce settlement of $446,000 in stocks, bonds, furs and diamonds, plus a $225 monthly alimony as long as she does not remarry, Judge Joseph H. Sabath indicated yesterday. In return, Mrs. Murphy waived all charges of infidelity against her husband, and took the stand to tell of his alleged cruelties.

This morning, in conformance with the law, which requires two witnesses to substantiate the principal's charges in a divorce case, two maids of Mrs. Murphy will testify to the number of times the former street car conductor struck, hit, and choked his wife. Murphy will not contest the evidence, and Judge Sabath will grant the divorce, he indicated.

Wrangle Over Terms.

After hours of wrangling in chambers between Attorney Charles E. Erbstein, counsel for Mrs. Murphy, and Attorney Leslie H. Whipp, counsel for Murphy, and minutes of stubborn refusal on the part of Mrs. Murphy to agree to the proposed settlement, court fans were suddenly startled to learn that the "thing had gone through," and the sensational trial had tapered off into a problem of mathematics.

Mrs. Murphy, in the witness chair before Judge Sabath, said she was "satisfied" with each of the following terms of the settlement.

Stock in the James H. Murphy Feed company of Milwaukee and Chicago	$100,000
Furs — sables, $25,000; others, $30,000	55,000
Diamonds	130,000
Stocks and bonds	87,000
Release to her of contract with Thomas Cusack company, worth	60,000
Furniture	29,000
Attorney's fee	5,000
Total	$466,000

Releases Dower Right.

Mrs. Murphy was instructed that she was to release her dower right in her husband's estate and that she was to receive $225 monthly alimony as long as she did not remarry. "Remember, you can't come back to the court asking to have the alimony increased," Attorney Erbstein warned his client.

"Are you satisfied?" her counsel asked.

Drawing the $25,000 sable wrap about her shoulders, with hands from which dripped some fraction of the $130,000 worth of diamonds, the woman said: "Yes, but what about that $700 back alimony?"

There was another wrangle. Judge Sabath reminded her that she had received more than $350,000 and ought not to be disturbed by the loss of half of $700 which she kept demanding. Murphy, summoned to the bench, reminded the court that he had "raised the ante" of his wife's attorney's fees, and refused to consider any back alimony.

Mrs. Murphy was persuaded by Attorney Erbstein to waive the $700, and every part of it.

Murphy in Pitying Mood.

"Poor woman!" consoled Murphy, as he left the courtroom. "She's got all that money and she won't know how to keep it. Do you know, I really feel sorry for her.

"But I feel sorry for myself, too," he mused. "I haven't stepped into a cabaret even for the last two years. And it's my birthday today, too."

Testifying to her husband's alleged cruelties, Mrs. Murphy said "Rolls Royce" often had struck her, had hit her with her purse, had thrown her across her boudoir couch, and had choked her several times. In each instance, she declared, "the cruelty was entirely unprovoked."

TRAFFIC POLICEMEN ASK FOR COOL SUITS FOR SUMMER WEAR

Inclusion in the 1924 appropriation bill of an item of $30,000 for the purchase of a lightweight summer uniforms for the traffic division was asked of the council finance committee by Chief of Police Collins yesterday.

The chief contemplates the purchase of 1,000 single breasted, khaki colored serge uniforms, 500 summer caps, and 500 pairs of leather puttees for the 500 members of the traffic division.

Each man will be issued two suits of the uniforms, one of which, the chief said, must be in the tailor shop all the time.

Chicago Daily Tribune.
THE WORLD'S GREATEST NEWSPAPER
Vol. LXXXIII. Thursday. Jan. 10. No. 9.
Published daily at No. 7 South Dearborn street, Chicago, Illinois.
Mail subscriptions—Price in Ill. [outside of Chicago], Ind., Iowa, Mich., and Wis.—Daily with Sunday, one year, $12.50.
MAIL SUBSCRIPTION PRICE.
Zones 3 and 4 in states other than Ill., Ind., Iowa, Mich., and Wis.—Daily, $7.50 per year.
Zones 5 to 8 inclusive—Canada, Mexico, and foreign—Daily, $12.00 per year.
Entered as second class matter June 8, 1903.

Choose Your Victrola at Lyon & Healy's

Here the Victrola may be seen and heard under conditions that are truly ideal. You will find stocks of all models of Victrolas in the various wood finishes. $25 up. Very convenient terms may be arranged.

There is a great reserve of every record the Victor factories can supply. 35 sound-proof audience parlors insure prompt service. Each room is in charge of a demonstrator, who is trained in music, knows all Victrola Records and can be a real help in making your selections. These are features of Lyon & Healy's special service that mean everything in your enjoyment of your Victrola yet they do not add a penny to the cost of either Victrola or Records.

Second Floor

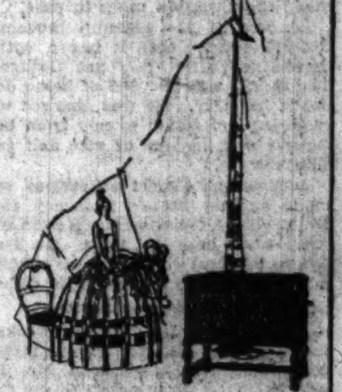

LYON & HEALY
WABASH at JACKSON
1018 E. 63rd Street
4646 Sheridan Road

Appreciation of Gems

With the awakening of artistic and temperamental appreciation of gems a new and absorbing interest enters life. Then one learns something of the great and ever-enduring charm possessed by gems for those who prize them, not for their money value, however great that may be, nor yet for display, but chiefly for their more intimate and personal qualities. You are invited to stop at Barnett's, any time, as you would at any other exhibition of art objects.

BARNETT BROTHERS JEWELERS
N. W. Cor. Michigan and Jackson Blvds.
Ground Floor, Railway Exchange Building

Pleased!
A tidy saving on his Winter suit.
Revisions all along the line.
$45 and $50 now for many that were more.

Pleased!
Shirts clipped, too. Many now as low as $2.50.

Pleased!
So many of our men's Winter overcoats now seem to have that "take-me-home-before-somebody-else-gets-me look!
Were $60 to $70.
$45 now.

Pleased!
Knows his dealer—"money's worth" or "money back."

ANDERSON & BROTHERS
Rogers Peet Clothes
Michigan Boulevard
(at Washington St.)

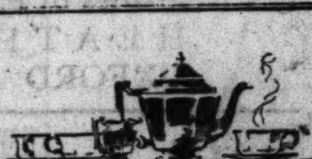

How to make Good Coffee

NUMBER III

If you prefer coffee made in a percolator, measure a generously rounded tablespoonful of ground Yuban for each person served. Pour in one coffee-cupful of boiling water for each person and set percolator on the sheet iron plate over the heat, letting it percolate from 5 to 10 minutes, depending on intensity of heat. With electric percolator, it will take a little longer.

"When coffee is bad, it is the wickedest thing in town; when good the most glorious." So an old-time coffee lover exclaimed. He would find Yuban always glorious, for its excellence depends not on chance but on quality. Its exhilarating golden draught fills the coffee lover with pure delight. It has a satisfying mellowness of flavor that you miss in ordinary coffee.

YUBAN
THE ARBUCKLE GUEST COFFEE

Send for free coffee booklet. Arbuckle Bros., 129 East Illinois Street, Chicago.

Dependable

Some of us are impressed unduly by the meteoric and spectacular, yet it is noteworthy that no mariner would attempt to guide his course by a comet.

Instead he chooses the North Star: because it is always there, because it always indicates unerringly the one same direction, because it is dependable.

And dependability is a quality as rare as it is simple and inconspicuous.

Since 1886 Almer Coe & Company have been depended upon by those who wear glasses, to supply glasses at moderate prices that are durable, that have style and give comfort to all who wear them.

And Almer Coe & Company have been found—dependable.

Almer Coe Glasses are instruments of precision, and the safety of your eyesight depends upon the skill and efficiency of those who design and make your glasses.

Always the best in quality, but never higher in price

ALMER COE & COMPANY
SCIENTIFIC OPTICIANS
105 N. Wabash Ave. · 78 E. Jackson Blvd.
6 So. La Salle St. · 527 Davis St., Evanston

Five minutes from anywhere downtown—and in Evanston

C. H. WOLFELT CO
The BOOTERY
Smart Shoes for Women
60 East Madison Street
Announce the
Semi-Annual Sale
of Women's Smart Shoes and Hosiery
WOLFELT MODELS
AMERICA'S SMARTEST FOOTWEAR
Starting Monday, Jan. 14
To Relieve Crowded Conditions
Preliminary Selections
Allowed Previous to This Sale on
Thursday, Jan. 10 :: :: Friday, Jan. 11
Saturday, Jan. 12

Avoid FLU COLDS with antiseptic MENTHOLATUM
Rub in nostrils when going out in inclement weather

"A Surety Bond With Every Floor"
BONDED FLOORS CO., Inc.
1435 West 37th Street
CHICAGO, ILLINOIS

Advertise in The Tribune.

LUDEN'S
MENTHOL COUGH DROPS
FOR PARCHED THROATS
COLDS AND CATARRH

Make your hair beautiful
Use ASBRO
PRACTICAL
HAIR CURLERS
Caressingly soft
Cannot crack the hair

Good
STRAIGHT OR MIXED
WAUKESHA
CARBONATED
Almanaris
WATER
Schoenhofen Company
DISTRIBUTORS
At your Dealer
or phone Canal 2000

MARION FACTIONS CONFER TO LOSE STATE TROOPS

U. S. Bars Liquor Raids in Williamson County.

(Continued from first page.)

ous figure in all the raids, has been operating under special federal deputization for each individual raid. His special commisison was authorized, it is claimed, by Armitage and Gus Simons, chief prohibition agent for the Pittsburgh district, on orders coming directly from Roy Haynes, United States prohibition commisisoner at Washington. In a statement last night Haynes denied he had authorized Young to serve as prohibition officer.

Young h: - had a spectacular career. The number of men he has killed is a matter of dispute. Most of them are matters of public record in the Blue Ridge mountains and the hills of North Carolina, Virginia, Kentucky, and Tennessee. Young himself refuses to number his killings. His attorney, O. A. Boswell, counsel for the klan and candidate for the Republican nomination for state's attorney, places the number at twenty-nine.

Local Officers Ignored.

All the Williamson county raids since Young has been here have been made independent not only of Sheriff Galligan but of the regular federal authorities in Illinois. This has only made the situation more intense.

Leaders of the cleanup movement frankly declare that it began with a determined effort to "get Galligan." The sheriff was accused of being derelict in his duty. He was charged with receiving protection money from bootleggers and keepers of vice and gambling resorts.

Accusations almost as serious were made against State's Attorney Delos Duty, who prosecuted the Herrin massacre cases here last year. Mr. Duty, whose political enemies even admit is in bad health, is said to be in Cuba.

Went to Washington.

After Young spent several weeks in investigation, he, accompanied by a committee, which included Mr. Boswell, went to Washington to see Commissioner Haynes. As a result of this visit, Simons was sent here, it is said, to conduct the raids of Dec. 22. Since then Armitage has been the senior commander of the raiders, who have numbered between 500 and 800 specially deputized citizens. Young and J. F. Leffler, another federal prohibition agent, have helped him.

United States District Attorney W. O. Potter, who resides in Marion, says he was never consulted about any of the raids. Neither was United States Marshal James A. White and Maj. Percy Owen, federal prohibition commissioner for Illinois, and his chief field agent, Charles Vursell, were in ignorance of the operations

"I never recognized Young because he was not a federal officer," Mr. Potter declared today. "Furthermore, I don't think it is the province of federal officers to line up with local factions."

Seek Troops' Removal.

No sooner had the troops arrived than there was a concentrated effort on the part of Young and his backers to bring about their removal. Mayor Henderson Clarida, his chief of police, William Boyd, Ministers, leading klansmen, and other citizens voiced their resentment against the sheriff's action at a mass meeting this morning. They expressed their loyalty to Young and declared that Marion is freer of bootlegging, vice, gumbling, and other lawbreaking than at any time in its history. Most of the credit for cleaning the city was given to the mayor and his police.

During the raids, which have been held sporadically since Dec. 22, two houses have been burned by fires of mysterious origin. One was the home of Sam Durant, the other a resort operated by Charlie Baker.

Answering charges that his office has not been in sympathy with law enforcement, Sheriff Galligan issued the following statement:

"It has been called to my attention that a number of our citizens have made the statement that we do not need the militia. Also that they are backing S. Glenn Young. Let me make my proposition clear. I invite any legal officer, either federal or civil, to raid any place in Williamson county and am ready to render assistance at any time.

"It has been said that we raided places and found no evidence. That is true in many cases, as we do not manufacture evidence for the prosecution of any one. As to the amount of successful raids, I refer you to our court records. I wish to ask those same citizens who say they are backing S. Glenn Young and his assistants if they mean to convey to the public that they approve of knocking innocent women in the head with guns, stealing and pillaging as any ordinary thief would do in the dead of night, and those alleged outrages which were reported to me, in my opinion, were so numerous and frequent as to cause violence.

Thought Troops Needed.

"I called the militia because I thought it necessary to protect life and property in Williamson county.

"I state without fear of successful contradiction that this is not entirely a booze war; religion and racial hatred play an equal part, having in mind certain things which have occurred in this county. I do not intend to have a repetition occur as long as I am sheriff."

It was said today that there is a movement on foot to go before the federal grand jury at Danville in March to prefer charges of misfeasance against the sheriff, John Layman, a deputy, State's Attorney Duty, and perhaps other officials.

Big Raid in Belleville.

East St. Louis, Ill., Jan. 9.—[Special.]—Federal prohibition agents from Chicago and Detroit, aided by men who had been sent from the office of the commissioner in Washington, tonight made a series of raids in Belleville, entering twelve saloons and seizing a large quantity of liquor.

The raids, which are under the direction of Charles W. Vurceki, chief enforcement officer for Illinois, are reported to have been the first of a series which will seek to make the entire southern end of the state dry.

Six men arrested in Belleville were brought to East St. Louis and held under $2,000 bonds each. A motor truck load of liquor also was brought here.

HIT BY TIDAL WAVE

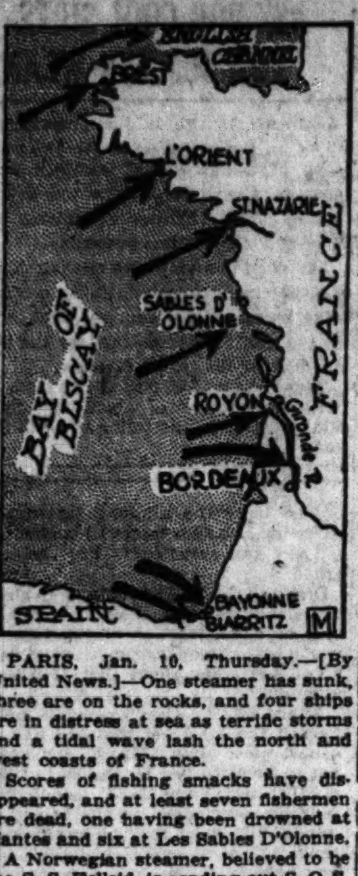

PARIS, Jan. 10, Thursday.—[By United News.]—One steamer has sunk, three are on the rocks, and four ships are in distress at sea as terrific storms and a tidal wave lash the north and west coasts of France.

Scores of fishing smacks have disappeared, and at least seven fishermen are dead, one having been drowned at Nantes and six at Les Sables D'Olonne.

A Norwegian steamer, believed to be the S. S. Fellsid, is sending out S. O. S. signals off Rochefort. Two vessels are on the rocks off Cape Grisnez, driven ashore in the snow, which, falling through dense fog, obscures the approaches to Boulogne-Surmer.

President of Palatinate Republic Slain, Report

LONDON, Jan. 9.—The assassination of Herr Heintz, president of the autonomous government of the Rhenish palatinate, is reported in a Berlin dispatch to the Daily Mail. President Heintz was dining in a restaurant at Speyer when attacked.

BONUS BACKERS BEGIN TO FEAR DELAY OF BILL

Longworth to Insist Action on Tax Reduction.

[BY A STAFF CORRESPONDENT.]

Washington, D. C., Jan. 9.—[Special.]—Approval of both tax reduction and the soldiers' bonus without specific instructions as to precedence appeared tonight to be a possible outcome of the controversy scheduled for a climax in a conference of all house Republicans tomorrow night.

Ex-service members of the house, who forced the calling of the conference with a view to the adoption of a resolution instructing the ways and means committee to report out a bonus bill not later than Jan. 21, admitted doubt today as to their ability to put through such a resolution. Majority Leader Longworth [Rep., O.] seemed to have made good his claim that a majority of the house Republicans would be rounded up in opposition to the resolution giving the ways and means committee instructions as to the bonus.

New Move if Defeated.

If defeated on the bonus move the ex-service members plan to bring forward a substitute of the proposal of Representative Longworth, who has announced his intention to move that the ways and means committee be instructed to report out the tax bill ahead of all other legislation. This substitute as outlined by Representative Fish [Rep., N. Y.] will express it to be the sense of the conference that a bonus bill should be passed at this session and that it is not incompatible with tax reduction. Representative Fish said he intended to offer this proposal as a substitute for the Longworth motion, which in turn would be presented as a substitute for the original bonus motion.

The opinion seemed to be that something on the order of the Fish suggestion might prevail. If this is the case it will mean that the Republican members will stand committed to both the bonus and tax reduction, notwithstanding the assertion of Secretary of the Treasury Mellon that the two are inconsistent.

Would Change Mellon Plan.

The resolution probably will be so worded as not to imply the literal acceptance of all features of the Mellon plan, such as the reduction of surtax rates to a point as low as advocated by Secretary Mellon.

Representative Green [Rep., Ia.], chairman of the ways and means committee, said today that if the committee continues consideration of the tax bill without taking up the bonus at this time the tax bill will not be reported at the earliest before Feb. 15.

A long debate on tax revision occurred in the senate during the day. Several Democratic senators severely criticized the Mellon plan as one designed to relieve men of large incomes from taxation. The names of Secretary Mellon, Henry Ford, and John D. Rockefeller were mentioned as among those who would save $500,000 or more annually in taxes if the Mellon plan is approved in its entirety.

Simmons Opens Attack.

The attack on the Mellon bill was begun by Senator Simmons [Dem., N. C.], ranking member of the senate finance committee. He declared that when the tax bill reaches the senate the Democrats will tear it to pieces and that they do not propose to be stampeded by propaganda in its favor.

Senator Ashurst [Dem., Ariz.] also participated in the attack and brought in the names of Secretary Mellon and others as those who would benefit under the bill.

"There is the most insidious and alluring propaganda for this bill that I have ever seen since I have been in public life," Senator Ashurst said. "It ill becomes a man like Secretary Mellon to conduct such a furious propaganda for a measure when it means $500,000 to his own pocket."

Senator Copeland [Dem., N. Y.] furnished the $500,000 figure as the amount which he said he had been informed would be saved by Secretary Mellon in his own tax bill.

In reply to a question from Senator Ashurst, the New York senator said that Henry Ford would save more than Secretary Mellon.

WATSON SIGNALS FOR A PLACE ON COOLIDGE CART

Indiana Senator to Decide Today.

Washington, D. C., Jan. 9.—[Special.]—Another Republican favorite son is about to hitch to the Calvin Coolidge band wagon.

SENATOR JAMES E. WATSON.

Senator James E. Watson [Rep., Ind.], who has long cherished presidential aspirations, it was practically assured tonight, has prepared himself for the supreme political sacrifice for the good of the grand old party.

In fact, it is unofficially reported that the Indiana senator already has pledged his support to President Coolidge in the coming campaign, particularly the primary fight to be waged in Indiana against the forces of Senator Hiram Johnson [Rep., Cal.], and that an understanding was reached at a White House conference late today.

Participating in the conference, which was held in the executive mansion instead of the President's offices, were the President, Attorney General Daugherty, Senator Watson, Joseph B. Kealing, Republican national committeeman from Indiana, and Clyde Walb, Indiana Republican state chairman.

Senator Watson said when he left the White House that the political situation had been thoroughly canvassed with the President, especially the situation in Indiana, but that he did not wish to make any specific statement until further conferences tomorrow with Mr. Butler and others.

Circles Wife with 14 Bombs in Plan to Murder Her

[Chicago Tribune Foreign News Service.]

MONTEVIDEO, Uruguay, Jan. 9.—Samuel Giannone is believed to have established a precedent in wife murder plans. He stood her in the middle of a room and distributed fourteen bombs around her, threatening to set one off immediately if she moved. While he was arranging the fuses the wife ran to a window and shrieked for aid.

Police Land Still Another Alleged Oily Promoter

Charles Weidman of Hinsdale, who maintains lavishly furnished offices in the Westminster building, where he promoted the "Penetrating Oil company," was arrested yesterday on charges of operating a confidence game and obtaining money fraudulently.

CADET HURT IN FALL OF PLANE.

San Antonio, Tex., Jan. 9.—Cadet S. Winter Wilmoth of Brooks field was severely injured today when the plane in which he was flying crashed near Salado creek, east of Fort Sam Houston. His home address is 707 Mount Vernon place, Washington, D. C.

SAYS LOBBYING BY LEGION HURTS BONUS' CHANCES

Washington, D. C., Jan. 9.—[Special.]—Representative Graham [Rep., Ill.], following a conference with President Coolidge today, declared that officers of the American Legion and individual veterans of the world war themselves are rapidly defeating the move for adjusted compensation.

Mr. Graham has been a stanch advocate of the bonus, and only a few weeks ago called at the White House to suggest that the President support a move to give the bonus precedence over tax reduction before congress. The Illinois congressman said, however, that he is now in line with the plan of Representative Longworth, Republican floor leader, to give the tax measure first call.

"Unless the soldiers discontinue their threats and demands and lobbying," Graham said, "they are going to lose many of their present friends in congress."

HELD ON ROBBERY CHARGE.

Henry Carroll of the Stag hotel was held to the grand jury in bonds of $10,000 yesterday on a charge of robbery.

TRUCE NEAR END, HOUSE GIRDS FOR NEW RULES WAR

Washington, D. C., Jan. 9.—[Special.]—The truce in the house over the question of liberalizing the rules is near an end and bitter fighting is the prospect for next week.

The rules committee has been holding daily sessions trying to work out a revision of the rules that will satisfy insurgent Republicans and Democrats. Indications today were that they would not succeed and that the issue would be thrown wide open on the floor of the house Monday.

The progressives held a meeting today and decided they could not accept the compromises suggested by the regulars. It does not seem likely now that the regulars will be willing to yield enough in the committee to avert a contest in the house.

The vital point of difference concerns the motion to discharge a committee from consideration of a bill. The insurgents, led by Representative Nelson [Rep., Wis.], contend that under present rules measures can be smothered in committee and that the house is repeatedly denied an opportunity to vote on bills.

"A National Institution — From Coast to Coast"

Browning King & Co.

Established 101 Years

MANHATTAN SHIRT SALE

January 10th to 19th, inclusive

THE finest shirting made. Every one an exclusive pattern. Solsilka, Solustra and Solmadra. Percales and Flannels. Collar attached and neckband, at the following prices:

Regular Prices	Sale Prices
$3.00	$2.15
3.25	2.45
3.50	2.65
3.75 / 4.00	2.95
5.00	3.65
6.00 / 6.50	4.35
7.00	5.15
7.50	5.65

12-14 W. Washington Street

The Second Week of Our

Fifteenth Annual January Sale

Offers values of unusual interest. Our entire stock of exquisite linens is offered at reductions as great as

33 1/3%

A few illustrations of the values offered:

Fine Quality Linen

DAMASK SET

Plain Stripe Pattern Cloth, 2x3 yards, with twelve 26-in. napkins, and all with the diamond shape 3-letter monograms. All hand hemmed and laundered. Regular price, $82.50. Special at......... $60

Linen Damask

ODD NAPKINS

In bird design and 24 in. square. Former price, $14. Now the doz. $10.50

Finest Imported Cotton

SHEETS and CASES

Hemstitched and wonderful values.
Sheets—72x108, each, $5.50
90x108, each, $6.75
Cases—22½x38, pair, $2.70

BATH SETS

in assorted colored borders and ribbed weave; consisting of one Bath Mat, six Bath Towels and six Wash Cloths, and including two-tone outline monogram to order. Special at............. $18

Splendid Quality Heavy Irish Linen

HUCK TOWELS

of either striped or polka dot patterns. In sizes, 15x22 inches. Special at, the dozen............. $9

Fine Irish Linen

MEN'S HANDKERCHIEFS

Assorted Tape and Corded borders. Regular price, $12. Special, the dozen $9

The Linen Store
I. I. LITWINSKY
36 South Michigan Boulevard
University Club Building, CHICAGO

O'CONNOR & GOLDBERG

205 State St., So. 23 Madison St., E. 4616 Sheridan Rd.

A Special and Very Unusual Sale of

5000 Pair Imported

O-G ITALIAN CASHMERE STOCKINGS

with hand embroidered clox! Full fashioned. Regular $3.50 values.

$1.95

3 pair, $5.60

Shades of FAWN, SLATE, HEATHER AND OXFORD HEATHER.

O-G Hosiery is always full fashioned —and every pair is perfect!

THE TRIBUNE

Henry C. Lytton & Sons

STATE at JACKSON—on the N. E. Corner

* * *

Drastic Reductions on

Men's Shoes

Every Desired Style—High and Low

$5.85 That Sold up to $8 — **$7.85** That Sold up to $10

OUR vast stocks of Fine High and Low Shoes must be lowered in order that we may be in readiness for the adoption of a new and more progressive policy of "greater concentration in buying." With every style and leather from which to choose, satisfactory selection at these greatly reduced prices is but a question of personal preference.

Come Now While the Selection is Complete

BLUM'S

524 Michigan Blvd. South—Congress Hotel Block

Extreme Reductions NOW!

Every garment in our winter stock bears its final reduction. A savings opportunity emphatically worth every woman's attention.

Short Fur Coatees as low as $195

Our entire stock of Fine Furs now offered at reductions of 50% and in many cases more.

Smart Frocks now as low as $50

Street frocks and afternoon gowns made in our studios at immense reductions from former prices.

Fur-trimmed Coats as low as $95

The season's most favored fabrics, enriched with lavish trimmings of fine furs. Exceptional values.

$25,000 CASH WILL BE PAID FOR A NAME

For a New Weekly Magazine

An Unusual Offer, Open To Everybody

For Full Particulars See NEXT SUNDAY'S Chicago Sunday Tribune

THE WORLD'S GREATEST NEWSPAPER.

CHICAGO WOMEN THINK

OBREGON BEGINS ADVANCE ALONG PUEBLA FRONT

Rebels Fall Back; Lose Oil Field Towns.

Mexico City, Jan. 9, via Laredo.—[By the Associated Press.]—A federal advance on the Puebla front started early this morning from all sectors of the vanguard commanded by Gens. Andres Almazan and Fausto Topete. The rebels are withdrawing.

An advance on the Guadalajara front is expected momentarily. President Obregon is now at the front. Francisco Serrano, Obregon's secretary of war, announced that all measures are being taken to insure a victory. Gens. Gonzalo Escobar and Manuel Lopez are commanding the vanguard.

Federals Take Puerto Lobos.

Tampico, Mexico, Jan. 9.—[By the Associated Press.]—The advance guard of the government forces under Gen. Luis Gutierrez in the drive toward Tuxpam today captured Puerto Lobos, where the rebels were commanded by Ramon Black, former administrator of customs. Government forces also occupied Palo Blanco, an important oil center where terminals of the American Gulf and West Indies, Texas Oil, and Meridional Atlantica companies are located. The rebels retreated from this place upon the approach of a federal column comprising more than 4,000 troops.

Charges Anarchy in Mexico City.

San Antonio, Tex., Jan. 9.—[By the Associated Press.]—An era of anarchy exists in Mexico City and the districts of the Mexican people are in the hands of socialists headed by Gasca and Morones, according to Reinaldo Esparaza Martinez, member of the Mexican house of deputies, who arrived in San Antonio late Monday night. Many outrages have been committed by so-called laborers, Mr. Martinez said. Several foreign factories have been seized and laborers are riding in the streets in the capital in costly automobiles they have taken from private owners.

The financial crisis which has prevailed in government circles has extended to the army and the federal troops have not received their pay for some time, the deputy said. This is said to have had a demoralizing effect upon the battle fronts. Desertions are said to be frequent.

Calles to Hold Border.

Gen. Elias P. Calles, former candidate for the Mexican presidency, is en route to Piedras Negras, opposite Eagle Pass, Tex., with 500 soldiers, according to a dispatch received tonight by the San Antonio Express. He is expected to arrive in Piedras Negras tonight or early Thursday to strengthen the garrison at that place and to hold the border and take charge of operations in the state of Coahuila. His train was reported to have passed Sabinas Tuesday afternoon.

The dispatch confirms the announcement of Consul General Alejandro Lubbert of San Antonio that the battle of Allende Tuesday was a victory for federal troops, although the De la Huerta agent here claims the rebels won. The correspondent says the battle continued eight hours, beginning at 10 o'clock Tuesday morning and ending at 6 that night.

BEGIN PAYMENT FOR ARMS.

Washington, D. C., Jan. 9.—[Special.]—Secretary of War Weeks received today a check for $150,000 from the Mexican government in part payment for arms and other munitions sold to the Obregon government by the United States, it was announced at the war department today. This sum, it was stated, covers less than half the amount of the total purchase. Closely following on the action to prevent shipments of contraband materials to the De la Huerta faction, it was revealed that the pan-American Federation of Labor has taken vigorour measures to prevent shipment of arms to the Vera Cruz rebels from European countries.

ARREST DOORMAN AT LA SALLE IN TAXICAB WAR

Renewal of the war between Yellow and De Luxe taxicabs for the trade at the Hotel La Salle last night brought about the arrest of Julius Dickholtz, 244 North Kedzie avenue, doorman at the hotel. According to Dickholtz, Lieut. James Killackey asked him why he did not call a Yellow cab instead of a De Luxe for a guest at the hotel. The guest had expressed no preference and Dickholtz informed the policeman the De Luxe company had obtained the concession at the hotel. The lieutenant ordered him to call a Yellow cab, Dickholtz said, and when he refused he was taken into custody.

4 out of 5 wait too long

Bleeding gums herald Pyorrhea's coming. Unheeded, the price paid is lost teeth and broken health. Four persons out of every five past forty, and thousands younger, are Pyorrhea's prey.

Brush your teeth with

Forhan's

FOR THE GUMS

More than a tooth paste —it checks Pyorrhea

35c and 60c in tubes

RUNNING THE ANNUAL GANTLET

(Copyright: 1924: By The Chicago Tribune.)

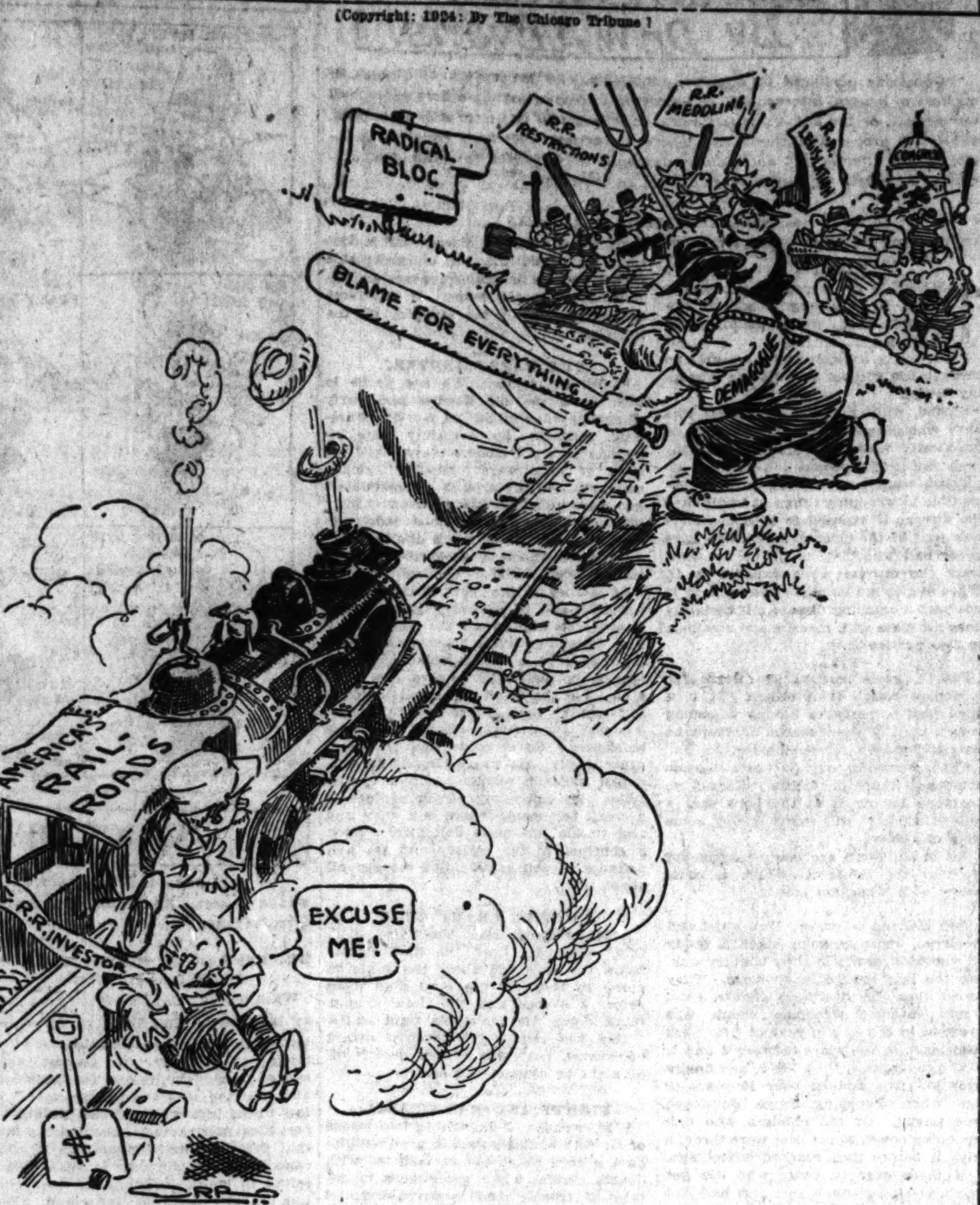

MacDONALD IS RE-ELECTED HEAD OF BRITISH LABOR

Party Fears for Loyalty of Scotch Groups.

BY JOHN STEELE.

[Chicago Tribune Foreign News Service.]
[Copyright: 1924: By The Chicago Tribune.]

LONDON, Jan 9.—Ramsay MacDonald was reëlected president of the Labor party at a full party meeting today and all the other officers were also reëlected provisionally. J. R. Clyne remains as deputy leader and Arthur Henderson as chief whip.

The decision of Mr. MacDonald to accept the prime ministership if the opportunity offers was indorsed.

The Scotch group, which is the extremist wing of the Labor party, also met today and elected officers. The proceedings were secret, but after the meeting Chairman Wheatley said that the group would support Mr. MacDonald for the present.

Peeved at Lords.

There was a slight scene when the house of commons went to the house of lords this afternoon to announce the election of the speaker. Only half of the lords were present, and Jack Jones, a Socialist member of parliament from Silverton, shouted:

"Fancy the commons being insulted like this by this gang."

On the return to the house of commons Mr. Jones tried to discuss the matter, but the speaker refused to hear him. The swearing in of the members began this afternoon and will continue for the rest of the week.

May Coerce France.

One rumor as to Labor's foreign policy now in circulation is that if France proves recalcitrant to Labor's plan for restoring peace in Europe an immediate demand for the payment of the French debt to Great Britain will be made and if this is not honored French paper may be placed on the market. The immediate effect of this would be to smash the French exchange.

MILK PRODUCERS MAY PUSH FIGHT AS LABOR UNION

Likely to Cast Lot with Federation.

Officials of milk producers' associations, which are fighting the Chicago milk dealers, made overtures for the support of organized labor yesterday. Definite plans, bearing the mark of a successful conclusion, were formulated at a meeting between representatives of the associations and members of the executive boards of the Chicago and Illinois Federations of Labor.

The meeting took place in the Federation building at 166 West Washington street.

Organization Expected Soon.

At its conclusion, it was announced by both sides that a union of the producers with the labor organizations might be expected to take place in the near future.

John Fitzpatrick and Edward N. Nockels, president and secretary of the Chicago federation; Michael Kelly, member of the executive board, and Victor A. Olander, secretary of the Illinois Federation of Labor, represented the unions. The producers were led by their president, Frank T. Fowler.

A committee of three—Fitzpatrick, Nockels, and Olander—were delegated to prepare a resolution for presentation to the mayor and the city council, as evidence of good faith on the part of the labor organizations, protesting against shipment of milk into Chicago from outside the fifty mile inspected zone.

Situation Is Unchanged.

While the meeting went on there was no change in the situation between the producers and distributors. Both sides stood firm and claimed gains. The distributors refused to be worried by talk of sympathetic strikes among their employés, even though the union goes through.

On one hand came reports of milk deliveries stopped at Batavia and of indignation meetings held by the farmers at Libertyville, Grays Lake and Round Lake. On the other, messages from Dubuque, Ia., Detroit and Janesville, Wis., told of thousands of gallons of milk being shipped into Chicago. The supply from Wisconsin is said to be coming from as far north as Rice Lake, with sweet cream shipped from Minneapolis and St. Paul.

Fifield's Neckwear SALE

All exclusive Fifield Scarves
NOW SUBSTANTIALLY REDUCED

$2.00 TIES $1.35
$2.50 TIES $1.65
$3.00 TIES $2.00
$3.50 TIES $2.30
$4.00 TIES $2.65
$5.00 TIES $3.30

Fifield Suits
for Business, Sports or Dress
and
Fifield English Overcoats
at quite liberal reductions

Fifield & Stevenson
Men's Wear
328 S. Michigan Boulevard
CHICAGO

FAVORS ARCADE SIDEWALKS FOR MILWAUKEE AVE.

Improvement of Milwaukee avenue from Grand avenue to Logan square by widening the present sixty-six foot roadway to 100 feet and arcading the sidewalks, all at an approximate cost of $6,000,000 was suggested to the board of local improvements yesterday by its president, John J. Sloan.

The scheme, he asserted, probably is the only practical solution to the northwest side's acute congestion problem and may be accomplished, he pointed out, by special assessment without bond issue. A similar plan offered for widening of La Salle street was rejected by property owners.

Mrs. Steger Sues Son for Trustee Accounting

Mrs. Louise R. Steger, widow of John V. Steger, founder of the piano manufacturing company, in a bill for accounting filed in Superior court yesterday charged that her son, Chris G. Steger, as a trustee of the Steger estate has failed to pay her share of income from the nineteen story Steger building at 28 East Jackson boulevard.

WILL ADDRESS MOTHERS' CLUB.

Frank S. Dickson, formerly adjutant general of Illinois, will address the Mothers' Club of the Academy of St. Scholastica at Knights of Columbus hall, Lunt avenue and Clark street, tomorrow afternoon.

MABEL AND EDNA CAN'T BE SHOWN ON OHIO SCREEN

Columbus, O., Jan. 9.—Motion picture films in which Mabel Normand or Edna Purviance appear have been barred in Ohio, according to announcement today of Vernon M. Riegel, state director of education under whose department the Ohio board of film censorship operates. Instructions were being sent to all motion picture theaters in Ohio not to show the films.

Bay Staters Feel Likewise.

Boston, Mass., Jan. 9.—A recommendation that no motion pictures of Mabel Normand be exhibited in this state was sent to its members today by the Massachusetts branch of the Motion Picture Theater Owners' of America.

Michigan Bans Mabel.

Detroit, Mich., Jan. 7.—A temporary ban on all films featuring Mabel Normand, film actress, was decided on today by the board of directors of the Motion Picture Theater Owners of Michigan. No action was taken regarding the showing of Edna Purviance pictures.

BOY SHOT ACCIDENTALLY.

Fifteen year old Ray Waltz, 6559 Cottage Grove avenue, was accidentally shot in the arm when playing with a rifle in the home of his chum, William Ellison of 808 East Marquette road.

Resume Bonus Payments Monday, Nelson Promises

Springfield, Ill., Jan. 9.—[Special.]—State Treasurer Oscar Nelson announced today that payment of bonus claims of Illinois soldiers would be resumed Monday.

Who Invented Sundae?

We want to know. We want to put his picture in all the papers in Chicago. We'll give him a hundred dollars in gold and we'll give the first one who discovers him all the Hydrox Ice Cream Sundaes he can eat for a year.

And that ought to be worth while, because the goodness of a Sundae depends upon the goodness of the ice cream that you make it with. And goodness knows Hydrox has nothing but goodness.

HYDROX

Hassel's Big Shoe Sale Is On
Wonderful Values at $4.85, $5.85, $6.85

Open Saturday Nights Till Nine

The "Princeton," $6.85

A smart "Brogue" style, of sterling quality, in black or sunset tan calfskin. A very unusual value. Every pair of Hassel's shoes is guaranteed to give satisfaction or money refunded.

YOU owe it to yourself to get your shoes here now; we've made a drastic price reduction on some 25,000 pairs of our best shoes.

The new prices, $4.85, $5.85 and $6.85, represent real bargains. You can't match them in Chicago.

All are new, fresh stock and backed by our guarantee. All leathers, weights and sizes in conservative styles or the smart new lasts, as you please. See them today.

HASSEL'S Corner Dearborn and Van Buren Streets, Monadnock Block

MANHATTAN SHIRT SALE

Thousands of white shirts, thousands of colored shirts, silk shirts, collar attached shirts

$3 $3.25 Manhattans at $2.15
$3.50 Manhattans at $2.65
$5.00 Manhattans at $3.65
$7.50 $8 Manhattans at $5.65
$10 $11 Manhattans at $7.85
$12.50 Manhattans at $9.45

Manhattan pajamas are on sale, too

Maurice L Rothschild

Money cheerfully refunded — GOOD CLOTHES — Southwest corner Jackson and State — Chicago Minneapolis St Paul

Chicago Daily Tribune.
THE WORLD'S GREATEST NEWSPAPER
FOUNDED JUNE 10, 1847.
ENTERED AS SECOND CLASS MATTER JUNE 8, 1903, AT THE POSTOFFICE AT CHICAGO, ILL., UNDER ACT OF MARCH 3, 1879.

All unsolicited articles, manuscripts, letters, and pictures sent to The Tribune are sent at the owner's risk, and The Tribune company expressly repudiates any liability or responsibility for their safe custody or return.

THURSDAY, JANUARY 10, 1924.

THE TRIBUNE OFFICES.
CHICAGO—7 SOUTH DEARBORN STREET.
NEW YORK—512 FIFTH AVENUE.
WASHINGTON—40 WYATT BUILDING.
LOS ANGELES—406 HAAS BUILDING.
LONDON—135 FLEET STREET, E. C. 4.
PARIS—1 RUE SCRIBE.
BERLIN—1 UNTER DEN LINDEN.
ROME—HOTEL EXCELSIOR.
PEKING—GRAND HOTEL DES WAGON-LITS.
SHANGHAI—4 AVENUE EDWARD VII.
TOKIO—IMPERIAL HOTEL.
MEXICO CITY—HOTEL PRINCESS.

"Our Country! In her intercourse with foreign nations may she always be in the right; but our country, right or wrong."
Stephen Decatur.

THE TRIBUNE'S PLATFORM FOR CHICAGO

1—Build the Subway Now.
2—Abate the Smoke Evil.
3—Stop Reckless Driving.
4—Elevated Sidewalks Downtown.

RAILROAD EARNINGS AND PUBLIC POLICY.

The much mooted clause of the Esch-Cummins law, miscalled by political railroad baiters a guaranty, has been declared constitutional by the Supreme court.

The opinion of Chief Justice Taft ought to be read by every citizen, and especially by farmers who have been inclined to follow the assaults of the so-called progressives upon the Esch-Cummins act. The repeated assertion that the clause requiring the railroads to divide profits above 6 per cent with the government as a guaranty was a characteristic falsehood. The clause is the opposite of a guaranty. The guaranty is in the constitution as applied by the courts. The clause in the act is a recapture clause, nothing more. It provides for giving up earnings, not receiving them.

It is now held not a taking of property without due process and compensation. If it is not repealed by congress, therefore, it will mark an important extension of government control over the railroads. The chief justice's discussion of its intent and expected working should be studied. How it will work will be known only through experience. If the clause is allowed to stand, we may find that it has assisted us to a more stable and, taking the country as a whole, a more efficient system of transportation. If this proves to be its effect it will have been justified.

On the other hand, it may have the effect of restricting initiative, checking investment, and sacrificing the development of the all important great trunk systems to the interests of lines the development of which is not so essential to the business of the country as a whole.

We do not hazard a prophecy. If it is successful the country will profit. If not, the country will pay for another mistake in political regulation of private enterprise. There is much to be said in favor of the theory laid down by the chief justice that investment in a business dedicated to a public service should be restricted in returns. The merit of that theory lies in the interpretation and application of the term "fair" or "reasonable" returns. It lies not in law but in policy, and if through the pressure of political considerations this policy actually discourages investment, the propriety of the theory will not protect the service from malnutrition and deterioration—an effect as directly and seriously injurious to the public as to railroad owners.

The recapture clause, if accompanied by a generally constructive policy toward the railroads instead of a policy of multiplying restrictions, may work out satisfactorily to all concerned. It represents a new check upon enterprise, a new extension of the domain of government control, and we believe progress does not generally lie in that direction. On the contrary, there is good reason to fear that by a gradual but persistent increase of governmental— that is, political—control over the functions of transportation, we shall lower their level of efficiency to something like that of the nationalized roads of which Europe is getting so tired. Hardly anything could be worse for farmer, wage earner, or business man than that. Nevertheless, the recapture clause and the Esch-Cummins act as a whole should be given a chance to demonstrate their value, in spite of the dishonest claptrap of alleged friends of the people. Only by trying it can we tell whether it is good or bad.

A SENTIMENTAL ERROR.

The state welfare department of Ohio not long ago was moved by humanitarian zeal to decree against any form of corporal punishment at the Girls' Industrial school near Delaware, O. Having done so, it may be presumed, the board sat back, folded its hands over an ample waistcoat, and beamed, in the self satisfied assurance that love would rule and that all would be well.

But recently more than one hundred girls, inmates of the institution, broke out in a riot which threw the institution into an uproar and allowed several to escape. Gov. Donahey was forced to rescind the welfare department's order, reëstablish paddling as an approved means of discipline and correction, move twenty-one of the rioters to the Marysville reformatory, and lock the others in their cottages. And there is peace.

There is a thought in that for the silly sentimentalists. These young women and girls were in this school because they had misbehaved. Most of them had misbehaved because they lacked discipline in their homes. They required stern treatment as well as sympathy and understanding. When they were assured by a soft hearted and soft headed governing body that they would be ruled only by reason, and not roughly, they ran amuck.

That is human nature on both sides. And it is a form of human nature which the authorities in society must recognize and control. Prisoners, whether adolescent or adult, are prisoners because they have done wrong. Sentimentalizing not only does not correct their errors but encourages them to more wrongdoing. They are already a burden upon society. They should not be made more of a burden by even indirectly encouraging liberty to the extent of license. It works out too frequently as it did in Ohio. Chicago recently had an experience of a wholesale "delivery" from a similar institution because sentimentalists had prevented barring windows because it would make the place look like a jail.

There is only one conclusion. Wrongdoers must be handled firmly, not sentimentally.

THE NEW SCHOOL SUPERINTENDENT.

William McAndrew, assistant superintendent of schools in New York City and formerly principal of Hyde Park High school, has been chosen superintendent of Chicago's public schools. He is a man of proved ability and experience and his selection was unanimous. That is a good augury, but if Horace Mann himself were alive today and in McAndrew's shoes he could do nothing for our schools if he were not given proper protection from the pressures and entanglements of politics and self-interest which have persecuted all Mr. McAndrew's predecessors. We believe the present school board is able and conscientious and are confident Mayor Dever wishes the board and its appointee to work solely for the good of the schools. But public opinion should support them in this purpose and be quick to rebuke attempts by individuals, cliques, or organizations which try, as they will, to dictate, or influence, or manipulate the conduct of school affairs in their own interest.

Our public schools have been manhandled for a long time. We hope a new era of progress has begun. That will depend upon an enlightened public opinion more than upon anything else.

LEST OUR FIRE AUTHORITIES FORGET.

The completeness with which the recent Dunning fire tragedy seems to have disappeared from interest in Chicago ought to command attention. It affords an interesting sidelight on human nature. Repeatedly warned of such dangers, we ignore the warnings until the tragedy develops. Then we investigate, perhaps take some precautionary steps, and forget it. If we can progress so far toward forgetting Dunning in two weeks, how much must we have forgotten in twenty years of precautions prompted by the terrible Iroquois theater fire, when 596 persons lost their lives?

That tragedy was productive of investigation and court action running over two years, and prompted important changes in building laws and other precautions against fires. Yet our recognized human tendency to forget has not changed. Other incidents beside the Dunning tragedy reveal that fact. The Dunning fire ought not only to force the improvement of precautions and safeguards in such public institutions, but ought to move local authorities to a checking up on all places where crowds assemble, where fire is possible, and where tragedy may be expected as a result.

It is the duty of the fire department, the fire prevention bureau, the building department, and perhaps of some special officials to take these precautions for public safety. In theaters, for instance, the ordinances require that scenery be fireproofed and regularly tested, that a trained fireman be in attendance, that the steel or asbestos curtain be lowered at least once in the course of each performance. Are these ordinances being strictly enforced? They ought to be.

Are those laws which are designed for the protection of the public being watched and enforced? Are stairway wells adequately protected to prevent them from becoming mere flues for fire instead of means of escape in the event of such danger? Are standpipes and hose being adequately inspected? Is every precaution that the law provides being taken to safeguard life and property?

It ought to be. The Dunning fire emphasizes that fact again. We do not want to see another and greater tragedy to move the public officials responsible to renewed energy in enforcing present fire ordinances, and in taking any additional precautions which the changes of time may have made advisable.

PEACE LOVERS GRAB THE BATTLE AX.

The other 22,000 contestants in the Bok peace award are reported to be starting on the warpath. Some of them think that Mr. Root made the decision and that he read only one plan, which was the winner. A tigress defending its young has no greater resolution than a pacifist defending an opinion. The classic illustration of fury is found in a mad pacifist.

We concede to the angry pacifists that the whole scheme is essentially a sham, proposed to the United States senate in the first place by Mr. Wilson and again partly reconceived by Mr. Hughes and, in its world's court provisions, again submitted to the senate. Mr. Wilson's part of it went to an honest referendum and was defeated by 7,000,000 plurality. But we implore the pacifists to remember their own cause and not to take after Mr. Bok and Mr. Root with meat axes.

There are undoubtedly 22,000 differences of opinion among the contestants, and with $50,000 or possibly $100,000 at stake the provocation is great. That is a bright prize offered to men with stout hearts and shining swords, but we trust there will be order in the assemblage.

The instincts of human nature should be taken in hand. The impulse to beat some one over the head should be controlled. Acquisitiveness should be subdued. We recommend peace to the pacifists.

Editorial of the Day

THE DEFEAT OF PUSSYFOOT.
[London Daily Mail.]

For the second time in three years Scotland, under its special right of local option, has rejected total abstinence and recorded its decided opinion in favor of retaining reasonable facilities for obtaining drink. No new area has gone "dry"; both Edinburgh and Glasgow voted emphatically for "no change"; in the capital every ward remains "wet."

Scotland, at any rate, will not be ringed round with "rum runners" or distracted by the buzz of aeroplanes spotting detectives on the track of illicit dealers in the poisonous substitutes for decent liquor which flourish under Pussyfoot's pious régime. Total abstinence does not mean no liquor, but worse liquor. The fact is that the generality of our people like reasonable liquid refreshment, and they mean to have it; and the considered verdict of science is clean against total abstinence.

The whole field of evidence for and against alcoholic drinks has recently been scrutinized and stated by Prof. Ernest H. Starling of University college, London—in conjunction with physicians and pathologists of the highest standing—in his book "The Action of Alcohol on Man." In his preface to this book Prof. Starling says:

"The evidence here presented has convinced me that in a civilized society such as ours the abolition of all alcoholic beverages from our midst, even if carried out by universal consent, would be a mistake and contrary to the permanent interest of the race."

And Scotland seems to be much of the same way of thinking.

A LINE O' TYPE OR TWO

Hew to the Line, let the quips fall where they may.

AT AVALON HEIGHTS—SAN DIEGO.

The wind is full of mystery tonight,
As though it had a secret it would keep;
It whispers fitfully, and bids me sleep,
Drowsing my senses with its balmy might.
Now something it relates that hints delight
Unto the palms, for see! their lithe fronds leap
And dance about; and now the roses reap
A gentle petting, nodding left and right.
The silence falls; and then a mocking-bird,
Somewhere within the garden, lifts his voice
And sings as he were kin to Israfel.
The secret's out; and lo! the moon has heard;
See where she comes, to revel and rejoice
In Avalon, till morning breaks the spell.

LAURA BLACKBURN.

IT IS with every pleasure that we have received from Larry Williams of Omaha the nomination of Hi Yackey, state agent of Iowa, for president of the Academy. The Omaha Bee says: "The former president of the defunct bank was arrested here today by Hi Yackey, state agent of Iowa." We do not know in just what department to place Hi Yackey, but it will be in either the "Miscellaneous" or "Too Late to Classify."

YOU'VE A KIND HEART, DOC.

Dear Richard: Just as soon as we get the bonus, let's—oh let's, have a tag day for the poor first mortgage people.

Leo's wife is so afraid she can't keep the Rolls-Royce, Kurt is about to lose those nice vacant lots with the beautiful imaginary buildings on them, while poor Mr. Straus just can't remember whether it was a sable coat, and a bucket of diamonds, or two quarts of pearls and ten pounds of emeralds that he brought in.

Anyway, I want State and Madison and you can have all the other corners. DOC BOCARDI.

M Θ Λ

Revered Uncle Richard: Of course some one else will tell you that it is M T A and not M Θ Λ, but I had to learn the Greek alphabet when I was a pledge and love to air my knowledge.

A GREEK LADY.

'TIS A WONDERFUL THOUGHT!

Dear Line: Am wondering if the chap that wrote that splendid editorial on "The Segregated District on Randolph Street" ever heard the quotation, "A woman is as old as she looks, but a man is old when he quits looking"? ESSEN BLOC.

WILLIAM JENNINGS B. has Florida all upset by his announcement that at the Democratic convention he would nominate for the Presidency a man who lives in Florida. W. J. B. refuses to give interviewers the slightest hint who the unknown will be. But we know. His first name begins with "W" and ends with "m." His second name begins with "J" and ends with "s," and his last name begins with "B" and ends with "n." Now, see if you can guess?

OR PUT THEM THERE.

R. H. L.: You are opposed to Mr. Bok's peace plan, even though you haven't read it. Too bad, you don't like Mr. Bok. His plan contains potentialities, the results of the operation of which may keep better men than you and me out of the trenches. POLYCON ZERO.

WE DON'T SIGN FOR HIM.

Mr. Little: Will you stop calling Irvin S. Cobb "Irvin Cobb"? I don't like to see it. He signs his stuff "Irvin S. Cobb." WM.

WHY, SHAILER MATHEWS.
[From the Bloomington Pantagraph.]

Two of Dr. Goodspeed's associates in the University of Chicago, Ernest Dewitt Burton and Shailer Mathews, in 1907 wrote "a Life of Christ," with a condensed commentary, as an aid to the historical study of Jesus. Commenting on the narrative of the woman taken in adultery, Messrs. Burton and Mathews say:

Rugs for storage should be rolled rather than folded. This gets moths too dizzy to eat.

Whitewash the walls and ceiling of your cellar and the coal may be found more easily.

B. O.

"BOLSHEVISM is said to be facing the worst crisis in its history."—Wednesday's Trib. Now, how in the world did that story get in Wednesday's paper. Bolshevism only faces the worst crisis in its history on Monday, Thursday, and Saturdays. On Sundays, Tuesdays, and Fridays bolshevism has successfully surmounted all its difficulties and is making treaties with France, England, and America. On Wednesdays German specialists refuse to operate on Lenin.

Dearie, You're Perfectly Disgusting!

Sir: You said in your second inaugural address that every contrib should make The Line. The contribs have always MADE The Line. T. N. T.

CHILDURNS BED TIME STORIES.
BY SNOWSHOE AL.
(All foreign rights reserved, including N. Y. City.)

It was a raw day in January. Merton Mink and his guide, Oswald Otter, stood in the Maine woods an' shivered. "Gee but the snow is deep, aint it?" sed Merton. "Hell yes," sed Oswald, as he watched 2 squirrels digging down in the snow looking for a tree. Oswald was the tuffest baby that ever wore fur pants. He had a reputashun fer chasin' hunters up trees, an' his idea uv fun was bitin' the tales off wild-kats. He hoped sum day to bump into 3 or 4 lions all at once an' have a picnic. Just a week befor, he had fought it out with a pack uv wolfs an' invited all his friends to a barbacue. "Helen Damnashun, but aint it cold?" sed Merton Mink, as he watched the fish kum out uv the river an' build a fire on the bank. "Yup," sed Oswald as he glanced carelessly at a couple uv panic-stricken bares bein' persued by a famished rabbit. Just then Percival Porcupine breezed by with a book under his arm, mutterin' to hisself. "That guy's a literary hound," sed Oswald to Merton. "Wot wuz the book he had slung under his lunch-hook?" sed Merton. "That," sed Oswald Otter as he grinned approvingly at 2 sparrows wot had just knocked a hippopotamus out uv a tree, "was a pome by sum nut named Bill Shakespeer, entitled 'Gungardin,' an' goes sumthin' like this: Fare wuz she ter behold, this maidon uv 17 sumers." "If thats poetry, turpentine is a mouth wash," sed Merton. "Aw, go there yerself," sed Oswald, as he stared idly at a rattlesnake. The rattlesnake was sittin' on the snow tryin' ter figger out why its wife had made arm-holes in its new vest. An' now that you are sleepy, childurn, beat it to the hay. Goodnite!

SNOWSHOE AL.

LINE O' TYPE GRINNIE-GAYLIES.

(A Grinnie-Gaylie is a piece of poetry only two lines long.)

I cannot bid care and grief begone,
As long as I've got red flannels on.

We gave Judge Dever a spade when he ran,
Oh gosh! he's using it for a fan.

Mabel is keeping well out of sight,
All quiet along the Pacific tonight.

The comic papers no more we'll scan,
We get more laughs from Bok's peace plan.

Ah, a bottle of hootch poor papa has sighted!
Don't crowd! only friends of the family invited.

MR. BOK'S winning peace plan is 1469. Now, we don't know whether it was the best plan submitted or whether the committee got tired out. Did you ever read 1469 peace plans? Did you ever read 1? R. H. L.

How to Keep Well. By Dr. W. A. Evans.

Questions pertinent to hygiene, sanitation, and prevention of disease, if matters of general interest, will be answered in this column. Where space will not permit, or the subject is not suitable, letters will be personally answered, subject to proper limitations, and where a stamped, addressed envelope is inclosed. Dr. Evans will not make a diagnosis or prescribe for individual diseases. Requests for such service cannot be answered.

[Copyright: 1924: By Dr. W. A. Evans.]

WHOOPING COUGH—DON'T HUNT IT.

THERE is no excuse for exposing a child to whooping cough on the theory that every child must have it.

First, about one-third of the people go through life without ever having whooping cough.

Second, while many of the babies who have whooping cough die, the disease is practically never fatal among older children and grown people.

Third, while nearly every baby is susceptible to whooping cough and will have the disease if exposed to it, a considerable part of the older children who have never had whooping cough do not contract the disease when exposed to it. Whooping cough among older children is not such a catching disease. It certainly does not class with measles and smallpox in that particular.

Fourth, some seasons are worse for whooping cough than others. It is a good idea to postpone having whooping cough until a good season if there be no other reason for postponing it.

Fifth, whooping cough is worse in some epidemics than in others. Therefore, postpone having it in the hope that a milder variety will come along some time or other.

All in all, there are many reasons for working the South American manana policy with whooping cough.

Two Holland scientists, Drs. Sajet and Gelderen, recently have made a study of whooping cough in their country during the last ten years or more. They found that the likelihood that a child would contract whooping cough was greatest in the second year of life. Next came each of the years between 3 and 5, next age under 1, then 6 to 9, and finally over 10. The number over 10 years of age when whooping cough developed was trivial. Of the children who had whooping cough 90 per cent were through with it before they reached school age.

Of those over 10 years who did not catch whooping cough very few had had an attack of the disease. They were immune. If they never had the disease, why? Their immunity had been gradually acquired by the contacts of life. As we go through life we pick up here and there, now and then, small doses of the whooping cough bacillus and of other disease producing bacilli. In time, in this way, many of us acquire a fair degree of immunity to some diseases.

Whooping cough, except in small children, is not a serious disease, but it does cause prolonged and very uncomfortable illness. It is a source of expense and inconvenience in the home. It interferes considerably with the conduct of the schools.

THE HAPPY MARTYR.

F. W. F. writes: We are prone to look upon the old Jewish and early Christian rules of life as merely ritualistic, perhaps silly, certainly quite inapplicable to our modern ways. And yet most of them were logically hygienic, sanitary, and all around commendable, not mere religious vagaries, but highly practical and advantageous today as well as hundreds of years ago.

I have a friend whose self-control is rather remarkable. Control, health, code of life, all that sort of thing, quite enviable and of the very greatest advantage to him in all the relations of life. Lately, got on to his scheme. Nothing but that old self-denial. For instance, normally, he smokes one cigar a day, but the blooming cuss, if he feels he wants that cigar very much—"hones" for a smoke—that day he goes smokeless. So at table and all man's other wants. He trains himself by self-denial and the results are most gratifying. He enjoys everything he does as a small boy would—there is a snap and zest to his life quite delightful. Such a contrast to the satiety and fat and softness of self-gratification we see all about us.

ANOTHER CRAMP CURE.

A subscriber writes: For "Mrs. J. J. O.'s" cramps: Cord the limb tightly below the knee and above the ankle on going to bed. If the cord gets loose before 5 o'clock and the limbs cramp, reach down, tie the cords tight again. This will relieve the severest attack of cramps, but cords cannot be left off at night or cramps will return.

EIGHTY AND HAS HERNIA.

I. M. writes: I am within two weeks of my 80th birthday; am in good health; have a good heart, but am afflicted with double hernia, which gives me a mountain of trouble and inconvenience. I cannot find a truss that will hold them. Would you consider I would be taking great chances by submitting to an operation?

REPLY.

You are a better judge of that than I am. Offhand I would say, do not undergo operation, not even with local anesthesia.

But great size of those "mountains of trouble and inconvenience" might make another decision wise. Or might make you wish to gamble anyhow.

FRIEND OF THE PEOPLE

Letters to this department must be signed with names and addresses of the writers.

PROPERTY RIGHTS.

Peoria, Ill., Jan. 7.—[To the Legal Friend of the People.]—A married man with a wife and 18 year old son is one of five heirs to a piece of property valued at $35,000, left them by their mother.

1. Have the wife and son any equity in the quest? The property is to be sold and the money divided among the heirs mentioned in the will, not their wives and children.

2. Should this man make a will and dispose of his interest in the estate or will his wife and son have an interest in the estate? K. F. F.

1. No, except that if the husband sells without his wife's signature such sale would be subject to her dower right.

2. The wife could renounce such a will and take instead her statutory share in her husband's estate, but the son can be disinherited.

TRIBUNE LAW DEPARTMENT.

DEFENDING ONE'S HOME.

Chicago, Jan. 7.—[To the Legal Friend of the People.]—If a person should break into my house to commit burglary, is it within the law to shoot immediately? I say yes, but others say no. Please answer, yes or no. MRS. J. W.

Yes. TRIBUNE LAW DEPARTMENT.

THE TENANT'S PROTECTION.

Chicago, Jan. 6.—[To the Legal Friend of the People.]—Can a landlord legally raise my rent without giving me sixty days' notice in writing? In less than a year and a half he has trebled my rent and never gives me any notice until I go to pay it when he wants more. I have four small children and cannot afford to move at present. He is always threatening to make me move.

J. T.

In case of tenancy at a monthly rent where there has never been an agreement for a longer term, either party can end the tenancy or the landlord can increase the rent at the end of any month of the tenancy on sixty days' notice. There is no legal obligation to assign a reason for such action. Since the statute merely specifies that the "landlord shall have the right to terminate the tenancy by sixty days' notice in writing," the legal effect of an oral notice is not clear.

If a tenant of residence property in a city, town or village holds over and the landlord sues for possession, a judge has discretionary power to grant to the tenant six months' stay of execution upon the tenant's giving bond to pay rent at a figure fixed by the judge. If the lessor demands notice of the lessee's intention as to applying for a stay, the lessee must notify or no stay will be granted. No provision in a lease shall operate to increase damages for holdover above the rate of previous rent.

TRIBUNE LAW DEPARTMENT.

FROM THE TRIBUNE'S COLUMNS

50 YEARS AGO TODAY

JANUARY 10, 1874.

WASHINGTON.—In the senate debate on the salary bill Senator Sherman of Ohio was accused of being a millionaire, which he denied by saying: "I wish to gracious I was," and adding, "I can say before God and man, and defy the whole world or any individual in the world, to show that I have received, directly or indirectly, since I have been a member of congress, a dollar excepting my pay. I can show I have sacrificed my private interests."

An amendment was offered to cut the President's salary to $35,000 a year, but it was defeated.

The nominations of Edward L. Baker of Illinois to be consul at Buenos Aires and B. M. Prentiss of Quincy, Ill., to be Russian agent were confirmed.

At Springfield the legislature refused to pass a resolution censuring the congress and the President for the "salary grab law."

BUTTER sold at 22 cents a pound, beans at $2.30 a bushel, and hard coal at $9 to $10.50 a ton.

REAL ESTATE — The Methodist Book concern bought the property on Washington street, 100 feet west of State street, with the building on it, for $86,000. (*This property was sold by the book concern a few years ago for about $650,000.*)

POOR GAS—The Chicago Gas Light and Coke company emphatically denies it is furnishing poor gas and exhibits to the reporter for THE TRIBUNE the Lowe's jet photometer, used in testing its gas, as indisputable proof that the city gas inspector doesn't know what he is talking about.

HYDE PARK — The village insists that it has a right to protect the bridge it has erected over the Calumet river near Dalton station from heavy loads. The villagers of the towns to the south are up in arms because some of their cartiers have been arrested and haled to the Hyde Park police station for carrying too heavy loads across the span.

FIRES — There were thirty-seven fires during December in Chicago, involving a loss of $29,567, and fire wardens discovered 323 violations of the fire ordinances during December.

10 YEARS AGO TODAY (FACSIMILES)

Washington, D. C., Jan. 9.—A general outline of the tentative draft of anti-trust legislation prepared by majority members of the house committee on the judiciary for action by the full committee, subject to a conference with President Wilson, became known tonight.

While members of the committee talked with the president some weeks ago, the proposed bills so far have not the administration stamp, and they will be discussed at a conference between the president and the committeemen immediately following the president's return.

The bills, drafted as a result of the conferences between Chairman Clayton, Representative Carlin of Virginia, chairman of the trust subcommittee, and Representatives Floyd of Arkansas, McCoy of New Jersey, and others, cover these three main points:

1—Interlocking directories.
2—Trade relations and prices.
3—Injunction proceedings and damage suits by individuals.

Washington, D. C., Jan. 10.—The New York, New Haven and Hartford railroad and the department of justice tonight announced a preliminary agreement designed to effect a reorganization of the New Haven and to prevent a suit for its dissolution under the Sherman law.

Merriment ruled the artists' fête last night. An emperor danced with a ballet girl. A Watteau shepherdess curtsied before a cardinal, and they tangoed from sight.

Participants and spectators united in proclaiming it more fun than any of the big annual functions that replaced the charity ball several years ago.

The carnival spirit captured the First Regiment armory early in the evening and it held possession of the throng until the last strain of the dance music. The frolic that preceded the grand march of the vari-colored groups sounded a keynote of gayety that would not down.

"UNDERWEAR in Suspense."—Textile Manufacturers' Journal.
The conventional way of drying 'em.

SUGGESTION, by C. B. R., for a permanent last line:
THIS is the house that Jack B.L.T.

"PANCHO" VILLA is said to have entered into a contract with a moving picture concern. Perhaps the whole darn rumpus is a "movie trust" conspiracy.

POP—A WINTER SPORT

VOICE OF THE PEOPLE

Writers should confine themselves to 200 to 300 words. Give full names and addresses. No manuscripts can be returned. Address Voice of the People, The Tribune.

MR. UPSHAW IS RIGHT; TAKE IT FROM MR. MURRAY.

Wheaton, Ill., Jan. 5.—Some time ago an editorial in THE TRIBUNE called attention to the unreasonableness of a foreign community in Detroit that wished to preserve its own foreign ideals and customs in an American city. A few weeks before one of THE TRIBUNE's periodical wet ravings lamented the fact that foreign born communities in Chicago were not allowed to soak themselves in booze according to their custom in their dear old fatherland. This is the type of consistency that makes THE TRIBUNE the W. G. [?] N.!

Today appears an editorial, "Mr. O Pshaw . . . ," in which prohibition enforcement is compared to enforcement of the fugitive slave law. Mr. Editor, there is this difference: That unjust slave law could not be enforced because there was a growing sentiment in opposition to enslaving human beings; whereas regarding prohibition the sentiment throughout America has, for many decades, been growing decidedly away from booze and in favor of safety for home and in favor of decency. Mr. Upshaw is right when he says that all individuals and newspapers ought to be jailed or deported, THE TRIBUNE along with them, when they oppose American ideals. CHARLES R. MURRAY.

BUT OPINIONS DIFFER.

Chicago, Jan. 5.—Your editorial in this morning's paper anent Mr. Upshaw of Georgia hit the exact spot. By this time that conceited gentleman should have booked a one way reservation back to the woods, there to devote his time and energy to something useful.

A. C. KELLY.

SOME FEEL LIKE THIS.

Iowa City, Ia., Jan. 5.—You certainly gave it to the gentleman from Georgia. Why the Lord ever permitted such creatures to get as far up in making of laws is a mystery. Your editorials are so broad and fair minded to the every day business American citizen that they are warmly approved by the great majority of thinking people who have the interest of this country at heart.

GEORGE S. CARSON.

1,000,000 HOUSES SHORT.

Chicago, Jan 3.—The recent editorial, "1,000,000 Homes Short," in THE TRIBUNE ended by saying: "If the building mechanics, contractors, and the manufacturers were not careful and mindful of the public, they would soon force a buyer's strike such as occurred in 1920."

No mention was made that steps should be taken in breaking up the price fixing combinations that handle any such items as cement, brick glass, steel, or any material that enters into the construction of any building. Manufacturers of building materia. of almost every description the last few years have been making great profits. For instance, the United States Gypsum Cement company earned a dividend of 20 per cent, according to their latest annual report. While these conditions exist there will be no relief. If both sides were sensible, prosperity and activity in the building industry would keep up for many years. The writer knows of several people who own vacant property, and when they have gone out to get estimates of cost for building the results were such as to discourage them, for in the long run they would not make 3 per cent on their proposed investment. HENRY MILLER.

FEED THE BIRDS.

Chicago, Jan. 2.—Now the snow and cold weather is here, will you ask your many readers to please feed the birds?

CAROLINE MARKS.

INHUMAN.

Chicago, Jan. 6.—The letter signed "Vive la France" and printed in today's TRIBUNE is the most ignorant, biased and inhuman thing I have ever read. Imagine a person advocating the withholding of help to millions of hungry men, women and children, because he objects to the legal imprisonment of one man. Imagine this person calling those millions "brutal." It seems to be beyond imagination, yet the thing stands in print before us and ostensibly written by some one who believes what he writes.

EDWARD JOHNSON.

THE AMERICAN RELIEF AGENCIES WILL HOLD DIFFERENTLY.

La Crosse, Wis., Jan. 4.—Referring to this drive for funds for German children, as it is called, I realize that the side I am taking is bound to be unpopular, for of course any drive to help children has the greatest emotional appeal in the world, and rightly, but in the first place, are we sure that this fund will ever reach these children? I doubt it. The way things have been going in Germany the last few years, particularly the disgustingly greedy way in which the German magnates have been getting all the money and all the goods into their grasp, leads me to believe that to give to this fund would be like pouring money into a bottomless pit. These rich and shameless creatures, like Thyssen, Krupp, and Stinnes, would get it some way and then laugh at the children. EX-A. E. F.

SUCH IDEAS OCCASIONALLY ARE VOLUNTEERED.

Maywood, Ill., Jan. 6.—Would like to know how much of the $6,000,000 voted by the French senate for propaganda purposes "Vive la France" received to continue his hateful propaganda? C. S.

THE SEGREGATED DISTRICT.

Chicago, Jan. 7.—Your observations on "the segregated district on Randolph street" are certainly opportune; the wonder is that no one has called attention to this remarkable phenomenon before.

There have always been such shows but never before in the history of the world have men taken their wives, daughters or sweethearts to see them. Even in old Greece the only women who saw them were the hetairae, as they were considered too raw for the wives and children.

I may be an old fogy, but when I see respectable women going to such shows without the slightest reluctance and without any protest from their husbands or fathers, and drinking in all that swill with evident relish, it gives me a feeling of profound perturbation. Something is surely wrong.

The trouble with the district on Randolph street is that it is not segregated. If it were segregated as in the old days, only a few old rakes and boys would go to these shows; but in that case the theaters wouldn't make a tenth the money they do now.

I am in favor of segregating vice in a few deep slimy pools, rather than having it run all over the place in a thin layer. D. DAVIDSON.

BUT A GREAT MANY PERSONS WOULDN'T LIKE THAT.

Ashland, Ala., Jan. 3.—Our sale of munitions to Mexico may be followed by the assistance of our army, and the presence of United States troops on Mexican soil may logically lead to friendly intervention, making peace and prosperity immediately and permanently available. CHARLES EARL CURRIE.

FLOCKS

[From Punch (Copyright).]

English Clergyman: "You say you have ten to twelve score sheep in your charge?"

Shepherd (rather shortsighted): "Ay, forbye the lambs."

English Clergyman: "Well, I have a much larger flock than yours in my country."

Shepherd: "Is that so? What kind o' a lambin' season did ye have the year?"

REPORT "HIJACK" JURY SPLIT ON GUILT OF ONE

Debate All Night on Fate of Policeman.

A jury in the United States District court was deliberating last night as to whether Detective Sergeants Edward Smale Jr., William Carlisle, and Edward J. Mitchell, and Patrolman Hugo A. Marker, all of Deering street station, are four honest policemen or four "hi-jackers."

A verdict had not been reached at 3 o'clock this morning. Rumors about the federal building at that hour were that the jurors had reached a decision in the cases of the three sergeants but were divided as to the guilt of Patrolman Marker.

The case, which has dragged along for more than two years, was given to the jury by Judge Adam C. Cliffe at 5:45 o'clock. The trial closed with a stirring appeal by Assistant District Attorney Edward Weisl for the jurors to convict these "four higher-ups of the bootleg profession," and with a scathing denunciation of Capt. Michael Gallery, former commanding officer at Deering station, now stationed in Burnside.

Flays Police Captain.

Capt. Gallery, although implicated in the story of the government's star witness, failed to appear in court to refute the charges against him.

"It became apparent to any lawyer that Michael Gallery should have been brought in here to refute the testimony given against him," Attorney Weisl shouted. "In my wildest dreams I cannot imagine a police captain, accused of a crime, not coming to the front to defend himself. Why was Gallery afraid to come into court? Why was the defense afraid to bring him into court?"

The four policemen, all of whom have been suspended by Chief of Police Morgan A. Collins, were tried on indictments containing several counts of conspiracy to violate the federal prohibition laws. They were accused specifically with having held up three men who were moving a truck load of whisky through city streets and with having confiscated and sold the liquor. The robbery occurred at 37th and Halsted streets on Sept. 16, 1921. "Ed" Stewart, alleged accomplice in the theft, was one of the three men on the truck. Stewart, who is an ex-convict, was the chief witness for the prosecution.

Calls Four "Higher-Ups."

In concluding his argument, Attorney Weisl said that in thousands of cases of infractions of the prohibition laws which had come into the federal courts the cry always had been: "Get the higher-ups."

"In those four chairs," he shouted, pointing to the defendants, "sit four of the higher-ups. The business in which they were engaged as policemen, sworn and paid to uphold the law, is beyond all imagination. This time we have the higher-ups—not all of them, but some of them. Gentlemen, your duty is clear."

TWO CONVICTED OF BLACKHAND GRAFT PLOTTING

Convicted of attempted extortion last night, Arrico Monoco and Dominick Laccario, face terms of ten to twenty years in the penitentiary.

The case is declared to be the first of its kind in Cook county, at least for many years. Usually efforts to punish men accused of blackhand cases of extortion have ended in nothing because it was impossible to find witnesses who dared to testify.

The trial was directed by Assistant State's Attorney Michael Romano. The men were convicted of attempting to extort $5,000 from Guiseppe Albano, 1528 Edgemont avenue, several months ago.

By letter it was threatened that his family would be killed unless he paid. Albano hid policemen in his house, inviting the "blackhanders" to come.

HANDS OF DEATH

The clock indicates the number of deaths caused by automobiles, guns, and moonshine in Cook county since Jan. 1.

NEW WITNESSES FOUND IN PLARR SHOOTING CASE

Discovery of new witnesses to the shooting of Jennie Plarr, cabaret girl, by Policeman John P. Mulcahy was reported yesterday by Capt. Joseph Smith of the Woodlawn police station to Municipal Judge Peter Schwaba.

At the request of Assistant State's Attorneys Milton D. Smith and Harry Meneely and Chief Collins, Judge Schwaba continued Mulcahy's preliminary hearing until Jan. 15, pending the outcome of a second coroner's inquest. Mulcahy's counsel protested against this move.

This is the third continuance granted by Judge Schwaba and it caused Chief Collins to admit that his criticism of the judge's refusal to allow more than a day's continuance at the first hearing was based upon misinformation.

Capt. Smith declared one of the new witnesses was the man who picked up Mulcahy's revolver after the Plarr girl was shot and returned it to the policeman in a nearby restaurant.

Attorney Tyrell denied Mulcahy had been exonerated by a "fixed" coroner's jury or a verdict "framed" by former Deputy Coroner Michael Walsh.

PICTURES TRAP PAIR WHO BEAT, ROBBED CABMAN

Two youths, arrested in Indianapolis on Tuesday were identified by photographs yesterday as the pair who beat Adolph E. Grish of 201 Hill street and left him unconscious on the highway between Chicago and Gary. In their possession were found 50,000 shares of Fabric Cord Tire company stock, ten shares of Crude Chemical company stock, two handkerchief gags, $1.60, and a revolver.

The youths gave their names as James Burns of 3037 West 40th place, and Harry Larson of St. Louis. On the night of Jan. 2 they hired Grish, a taxi chauffeur, to drive them to Gary. On the return trip to Chicago they beat him and stole his car.

Burns and Larson were arrested after they telephoned an Indianapolis automobile agency for a demonstrator.

TAKE NO CHANCES WITH THAT COLD

NEXT summer you will hear a lot of sick people say, "Last winter I caught a heavy cold, and couldn't seem to get rid of it."

Don't take such chances yourself. A neglected cold is a dangerous thing. Shake it off by building up your strength and enriching your blood with Gude's Pepto-Mangan.

It is rich in the iron you need and full of the elements that build strong muscles and pure red blood.

Your druggist has it, in both liquid and tablet form.

Free Tablets To see for yourself the health-building value of Gude's Pepto-Mangan, send for free Package. M. J. Breitenbach Co. 53 Warren St., N. Y.

Gude's Pepto-Mangan
Tonic and Blood Enricher

TWO AUTOS GOING SAME WAY CRASH; 1 DEAD, 2 INJURED

Cook Co. Fatalities 15 for 9 Days of 1924.

One woman is dead and another woman and a man are said to be dying as a result of an odd crash of three motor vehicles going in the same direction in Ogden avenue, Berwyn.

Mrs. Anna Zatlouki, 23, wife of Joseph Zatlouki, proprietor of a Lyons, Ill., soft drink parlor, who drove one of the automobiles, is dead.

Two companions, John Blahous, 3822 Maple avenue, Berwyn, and his wife, Mary, are in Berwyn Emergency hospital, both injured internally.

Auto Wrecked by Truck.

Zatlouki attempted to pass a touring car in front of him. A motor truck drew abreast of both cars. Zatlouki's car was sideswiped by the touring car and hurled against the truck and wrecked.

The driver of the touring car sped away and is being sought by police. Zatlouki, O. Raymond, 854 Blue Island avenue, driver of the truck, and his helper, Frank Bavelidick, 252 West 25th street, all were charged with manslaughter. Later, however, a coroner's jury, calling the crash an accident, exonerated them of blame and they were released.

One other death raised the year's Cook county motor death toll to a total of fifteen. Bernard Nailing, 23, colored, 3001 Wentworth avenue, died at the county hospital of injuries received Nov. 17 when he was struck by a vampire automobile. Police have failed to locate the driver.

Three Killed Near Hammond.

Three men were killed near Hammond, Ind., yesterday in automobile crashes. Arthur Kehrer and Harry C. Wilson, both of Black Oak, Ind., were killed and Miss Bertha Straus of the same village was severely injured when their automobile was struck by a New York Central train near Hessville, Ind.

On his return from a visit to the grave of his wife in a Hammond cemetery Edward Anderson, 62, 1028 Avenue G, was hit by a vampire automobile. He was found dead on the roadside by passing motorists.

$25,000,000 IN NOTES IDENTIFIED AT SMALL TRIAL

State money notes aggregating $25,000,000 and signed by Gov. Len Small while he was treasurer of Illinois were identified yesterday by W. W. Sherman, assistant treasurer of Swift & Co., in civil proceedings instituted against the governor before Harry A. Riley, master in chancery. Evidence indicated that interest was paid to the Grant Park Trust and Savings company, the Curtis Trust company, or to E. C. Curtis personally. The transactions, it was testified, involved E. C. and Vernon S. Curtis.

FOURTEEN YEARS FOR MURDER.

Racine, Wis., Jan. 9.—Fourteen years in the state prison at Waupun was the sentence meted out to Theodore Hanlon today by Judge Belden following Hanlon's conviction for killing Tom Phillips last November.

LAWYERS SCOUT CLAIMS OF "SON" OF E. B. JENNINGS

Denial that Edwin B. Jennings, millionaire recluse, who died several months ago, had a son born to Miss Ida Miner out of wedlock, was given by attorneys for his estate yesterday when the "son," Charles E. Miner, 31, of Louisville, Ky., put forth his claim for the $6,000,000 estate.

Miner asserted that Jennings provided for him and for his mother until as late as 1917, when Miner enlisted in the army and went to France, and that Jennings had always recognized him as his son.

Exhaustive investigation by Attorney Arista Williams, counsel for the estate, revealed only nine cousins who, it was expected, would share the estate.

TRICO Radiator Furniture
Makes Winter Heat Fit to Live In

DON'T risk health with dry, high temperature in your house, during the cold months. Invite good health and comfort by equipping radiators with

TRICO Art Metal Radiator Furniture

Keeps the air healthfully moist. Takes away the bare appearance of radiators, and makes each one serve a useful purpose as seat or shelf. Prevent soiling of walls or draperies.

TRICO Covers are very strong. Enameled to match any decorative scheme. Guaranteed finest quality and finish possible to buy. Most economical. Several styles. Write or phone for estimates.

Telephone Wellington 3239
Art Metal Radiator Cover Co.
15 E. Van Buren St. Suite 635

THE Brunswick SHOP
The Shop With A Good Record Behind It.

225 South Wabash Ave.
Before Choosing a
BRUNSWICK

See us. It is to your advantage to deal with the BRUNSWICK SHOP—both for instruments and Brunswick Records.

Terms to Suit Your Convenience

The Raleigh
Mahogany or walnut. Roomy compartment for filing records, will add grace and form to the most luxurious home. Immediate selection for earliest delivery.

THE BRUNSWICK SHOP
225 So. Wabash Ave.
Between Adams and Jackson

"America's Finest Clothes"

A BROADER SCOPE
for our "New Order of Things"

THE purpose of this unparalleled sale is to make known to every careful dresser the supreme qualities of our "Super-Clothes" —*even at a sacrifice to us.*

Come and examine some of these superb suits and overcoats; you will then realize what a tremendous uplift in quality is represented by the Capper & Capper label, which identifies these incomparable Stratford Clothes.

The following reductions are in effect on all Business Suits and Overcoats:

All $50 Suits & O'Coats **now $37.50**
All $55 Suits & O'Coats **now $41.25**
All $60 Suits & O'Coats **now $45.00**
All $65 Suits & O'Coats **now $48.75**
All $70 Suits & O'Coats **now $52.50**
All $75 Suits & O'Coats **now $56.25**
All $80 Suits & O'Coats **now $60.00**
All $90 Suits & O'Coats **now $67.50**
All $100 Suits & O'Coats **now $75.00**

All of our finer Overcoats formerly sold by us from $110.00 to $150.00 are now also offered at proportionate reductions.

A very representative showing of Golf Suits (2- and 4-piece combinations) included in the above prices.

A small charge will be made for necessary alterations

Our January Clearance Sale is in effect throughout all departments

Capper & Capper
LONDON CHICAGO ST. PAUL DETROIT MILWAUKEE MINNEAPOLIS

Two Chicago Stores:
Michigan Avenue *at* Monroe Street
and HOTEL SHERMAN
This sale is in progress at both stores

This Noon

☆ ☆ ☆

¶ At Henrici's you will find constant and unmistakable evidence of an organization that thoroughly understands the production and sale of quality foods upon sound merchandising principles.

☆ ☆ ☆

¶ Such a combination of abilities so seldom exists in one restaurant organization that its presence establishes strong individuality and confers distinction wherever found.

☆ ☆ ☆

¶ How much this assembly and correlation of talents means in comfort and satisfaction to Henrici's patrons is indicated by an attachment upon their part that has endured and grown stronger year after year.

☆ ☆ ☆

¶ If through some disaster Henrici's should be wiped out of existence this morning, thousands of people would this noon experience a sense of loneliness akin to homelessness that probably no other occurrence except the destruction of their dwelling places could bring about.

☆ ☆ ☆

¶ If indeed you have not, as a patron, already discovered them, it is more than probable that you would find at Henrici's today most of the things you consider essential to your complete enjoyment of luncheon. It is not unlikely that you would also find other important contributions to the same result.

☆ ☆ ☆

¶ Why not Henrici's for luncheon today?

HENRICI'S
Established 1868
WM. M. COLLINS, President
67 West Randolph Street
Between Dearborn and Clark Streets
Open from 7 A. M. to Midnight, Including Sundays
No orchestral din
No connection whatsoever with any other establishment

POLITICIANS AND LABOR HEADS PAY KEARNEY HONOR

Many Notables Present at Big Funeral.

(Picture on back page.)

Political and labor leaders and many other friends paid final tribute yesterday to Thomas S. Kearney, former president of the Building Trades council. Probably 200 automobiles were in the cortege from his home, at 4358 South Michigan avenue, to St. Elizabeh's church, where the funeral services were held. Interment was in Mount Olivet cemetery.

"I might be expected to say that I knew him well," said Father John A. McCarthy in his sermon. "I did not, but I knew him. A close friend of Tom Kearney told me that he was ever loyal, never double crossed a friend, always stood by his principles, and was a man of stout heart. If more of the disputes between labor and capital were settled on principle, the results would be fairer; and the world needs more men of stout heart."

Politicians at Rites.

Among the more prominent politicians present were Ald. Timothy Hogan, U. S. Schwartz, and John Powers, County Treasurer Patrick J. Carr, Dennis Egan, bailiff, and James Kearns, clerk of the Municipal court; former Congressmen James McAndrews and James McDermott, James M. Dailey, W. H. Reid, John Broderick, and Frank Regan.

Some of the labor leaders who attended were Edward Shaughnessy, John Stretch, John Campbell, John Healy, Edward Ryan, James J. Conroy, George Moore, Patrick Sullivan, John Mangan, Charles Rau, Martin Durkin, Edward O'Rourke, Daniel McCarthy, George Meyers, Hugh Mulligan, James Short, John Murphy, Daniel Calvin, Ted Kennedy, Lawrence Lindloff, Thomas Malloy, Michael Brady, Albert Bay, Michael Artery, Milton Booth, Edwin Mullen, Tim Lynch, George Wilson, and Alexander McGregor.

Leaders Are Pallbearers.

The pallbearers were Peter S. Shaugnessy, president of the bricklayers' union; Michael Boyle, business agent of the electrical workers; John J. Corcoran of the White Construction company, Daniel Donovan of the Fuller Construction company, James Callahan, former manager of the White Sox, and Hugh Smith.

Funeral Services Sunday for Joseph McLaughlin

Joseph McLaughlin, 76 years old, widely known fireman and an engineer with Chicago's fire department for thirty-nine years, who died Sunday at his winter home in Los Angeles, Cal., will be buried here Saturday morning with services at 9 o'clock from the chapel, 4226 Grand boulevard. The body arrives tomorrow (Friday) morning at 9:15 o'clock over the Rock Island. Mr. McLaughlin was secretary of the Retired Firemen's association and a trustee of the Firemen's Benevolent association. He died from a complication of diseases and is survived by a daughter.

Mrs. John D. Spreckles, Wife of Capitalist, Dies

San Diego, Cal., Jan. 9.—Mrs. John D. Spreckels, wife of a California capitalist, died at the family home in Coronado today after an illness of one month.

Today's Radio Programs

[Central Time Throughout.]

CHICAGO

E. C. BROWN

Tonight's operas by the Chicago Civic Opera company, Auditorium theater, "Cavalleria Rusticana," with Rosa Raisa, and "Pagliacci," with Claire Dux, will be broadcast by WMAQ on 448 meters from 8 to 10 and 345 meters from 10 to close. At 7:45 o'clock, and preceding each of the remaining acts, a descriptive story of the operas will be given by Mrs. Marx E. Oberndorfer, Mr. Oberndorfer at the piano.

At 9:05 p. m. Everett C. Brown, treasurer national live stock and meat board, will talk from KYW, Chicago; subject, "Live Stock from Ranch and Farm to Packer."

Mozart's opera "Don Juan," by the Wagnerian Opera company, Manhattan Opera house, New York City, at 7 o'clock, broadcast by WJZ [455].

The St. Louis Symphony orchestra consert at the Odeon at 8 o'clock, with Michael Gusikoff, violinist, as soloist, and Rudolph Ganz, conductor, broadcast by KSD [546].

CLASSICAL CONCERTS.

1:35 p. m.—WDAP [360], Midday concert.
4:30—WMAQ [448]. Program to be announced.
7 TO 8—WDAP [360]. Drake Concert ensemble; Blackstone String quintet.
8—WMAQ [448]. Opera.
10 TO 12—WDAP [360]. [1] Chicago Conservatory of Music. [2] Popular program; Jack Chapman's orchestra.

POPULAR PROGRAMS.

2:35 P. M.—KYW [536]. Studio program.
8:30 TO 9:30—KYW [536]. Bush Conservatory of Music; KYW's studio artists.
10 TO 1 A. M.—WJAZ [448]. Artists: Florence K. White, soprano, Laura K. Elberg, pianist; "Banjo" James, banjo; Oriole orchestra.

TALKS.

11:35 A. M.—KYW [536]. Table talk, "Packing Luncheon Boxes," Mrs. A. J. Peterson.
6:30—WMAQ [448]. Weekly talk to Boy Scouts; first of series of talks on financial facts for investors, Roy F. Munger.
8—KYW [536]. "Twenty Minutes of Good Reading," the Rev. C. J. Pernin, S. J.
9:05—KYW [536]. Program by National Live Stock and Meat board; subject, "Live Stock from Ranch and Farm to Packer," Everett C. Brown, treasurer.

MISCELLANEOUS.

9:30 A. M.—KYW [536]. Late news and comment of the financial and commercial markets, broadcast every half hour.
6:30 P. M.—KYW [536]. Final market, financial, and sport summary, furnished by Union Trust company and Dun's Review.
11 A. M. AND 9 P. M.—KYW [536]. Naval observatory time signals.

OUTSIDE CHICAGO

Silent night for WOO and WDAR, Philadelphia; WRC, Washington; WCBD, Zion; WOS, Jefferson City.

CONCERTS.

11:10 a. m.—KDKA [326], Pittsburgh. Noonday concert.
12 noon—WOC [484], Davenport. Chimes.
12:30 to 1 p. m.—WFAA [476], Dallas. Music by the Red Head Gal; talk on Lincoln by Judge J. C. Muse.
1 to 2—WDAR [395], Philadelphia. Arcadia orchestra; artist recital; talks.
2—WJZ [455], New York. Afternoon concert, Wanamaker auditorium.
2—WCAE [462], Pittsburgh. Special orchestral program by Allegheny Troubadours.
?—WWJ [517], Detroit. Orchestra.
?:35—WLAG [417], Minneapolis. Roamin's Air Raiders orchestra.
3 to 4:30—WEAF [492], New York. Vocal and instrumental program.
3:30 to 4:30—WDAF [411], Kansas City. Musical program.
3:45—WOO [509], Philadelphia. Grand organ, and trumpets.
4—WLW [309], Cincinnati. Adelaide Apfel, pianist.
4 to 5—WHAS [400], Louisville. Theater orchestras; talks.
5—WCX [517], Detroit. Dinner concert, Hotel Tuller.
5:15—KDKA [326], Pittsburgh. Dinner concert, Fort Pitt hotel orchestra.
5:30—WCAE [462], Pittsburgh. Dinner concert, William Penn hotel.
5:45—WOC [484], Davenport. Chimes.
6—WGI [360], Medford Hillside, Mass. American Legion band.
6 to 10—WEAF [492], New York. Midweek services, auspices New York Federation of Churches; "Cutting Out Cross Talk and Spark Interference," John V. L. Hogan; "When the Radio Came to the Bogs of Ireland," Arthur Mason; recitals; chamber music lecture-recital by Henry T. Fleck, Hunter college and orchestral program; recital by a famous artist at Columbia Recording studios.
6—WWJ [517], Detroit. Detroit News orchestra; soloists.
6:15—WLAG [417], Minneapolis. Dinner concert, Minneapolis Athletic club orchestra.
6:30—WJZ [455], New York. David Yaroslavsky, operatic singer.
6:30—WOAW [526], Omaha. Dinner concert, vocal and instrumental.
6:45—WGY [380], Schenectady. Vocal and instrumental program.
7—WJZ [455], New York. Mozart's "Don Juan," Wagnerian Opera company, Manhattan Opera house.
7 TO 9—WCAP [469], Washington. Program to be announced.
7—WJAX [390], Cleveland. Vocal and instrumental program.
7:30—KDKA [326], Pittsburgh. Classical concert, KDKA Little Symphony orchestra; soloists.
7:30—WCX [517], Detroit. Ford band, broadcast from Arcadia auditorium.
7:30 TO 9—WHAS [400], Louisville. Recital, Miss Carolin Chrisman; talks.
7:30—WTAS [286], Elgin, Ill. Concert.
7:30 TO 8:30—WBAP [476], Fort Worth. Vocal and instrumental concert.
8 TO 9—WSB [429], Atlanta. Atlanta Sacred quartet.
8 TO 9—WOC [484], Davenport. P. S. C. orchestra; V. B. Rochte, baritone.
8:30—WCAE [462], Pittsburgh. Concert, Laughman's Knights of Tempo.
8:30—WMC [500], Memphis. Chisca Hotel Philharmonic orchestra.
8:30 TO 9:30—WFAA [476], Dallas. Gibson Mandolin and Guitar club.
8:45 TO 9:30—KHJ [395], Los Angeles. Program by Children.
9 TO 11—WCAP [469], Washington. Dance music, Café le Paradis.
9—WWJ [517], Detroit. Dance orchestra, Graystone ballroom.
9 TO 11—WOAW [526], Omaha. Operatic program, Omaha Concert Mixed quartet.
9—KFAF [360], Denver. Concert.
9:30—WJZ [455], New York. Dance program, Hotel Commodore orchestra.
9:30 to 10:45—WBAP [476], Fort Worth. Monthly concert, Fort Worth Euterpean club.
10 to 12—WLW [309], Cincinnati. Concert program by Crosley radarians.
10 to 11—WEAF [492], New York. Dance orchestra, Hotel Pennsylvania Grill.
10 to 11—KPO [423], San Francisco. Organ recital, Harold Schulteis.
10 to 11—KFI [469], Los Angeles. Hotel Ambassador orchestra.
10 to 12—KHJ [395], Los Angeles. De Luxe program.
10:45—WSB [429], Atlanta. Transcontinental radiowl entertainment.
11—WLW [309], Cincinnati. Justin Huber dance orchestra.
11 to 1 a. m.—KPO [423], San Francisco. Palace Hotel band.
11:45 to 1 a. m.—WDAF [411], Kansas City. "Nighthawk" frolic.
12 to 1 a. m.—KFI [469], Los Angeles. Vocal and instrumental program.
12 to 2 a. m.—KHJ [395], Los Angeles. Biltmore Hotel orchestra.

TALKS.

1 p. m.—WGY [380], Schenectady. "Women as Jurors," Mrs. Edward Everet Hale.
1:20—WCX [517], Detroit. Sunday school lesson for Jan. 13.
3:30—WDAR [395], Philadelphia. Woman's club hour.
3:30—WOC [484], Davenport. "Cirrhosis of the Liver," Carl G. Stephan.
6—WLAG [417], Minneapolis. "More About Dogs," Dr. J. S. Dick.
6 to 7—WDAF [411], Kansas City. Talks; musical program.
6:30—KDKA [326], Pittsburgh. Weekly chat with farmers, Frank E. Mullen.
7:30—WLAG [417], Minneapolis. "Dairying," F. F. Rowell; "Minneapolis State Prison and Its Industries," Warden J. J. Sullivan.

MISCELLANEOUS.

8:30 to 9—CYL [500], Mexico City. Mexican war bulletins in continental code.
9:15—WLAG [417], Minneapolis. Weather forecast.

Dr. Basil Gildersleeve, 92, Famous Savant, Is Dead

Baltimore, Md., Jan. 9.—Dr. Basil L. Gildersleeve, noted Greek scholar, author and educator, died at his home here today of bronchitis. He was 92 years old. Prof. Gildersleeve was the founder and editor of the American Journal of Philology. Born in Charleston, S. C., he was graduated from Princeton and studied abroad.

HOLMES HOGE, 82, RETIRED BANKER, IS DEAD IN WEST

Holmes Hoge, a retired Evanston banker, died last Monday in his home in Pasadena, Cal., according to word received yesterday by Chicago friends. Mr. Hoge was born in Allegheny, Pa., on March 2, 1842, and came to Chicago with his parents in 1848. At the beginning of the civil war he enlisted in the Chicago Mercantile battery and was commissioned a captain and assistant quartermaster of volunteers by President Lincoln in 1863. He was connected with the First National bank from 1873 until his retirement in 1906. He formerly resided at 1316 Maple avenue, Evanston. He was a member of John A. Logan post, G. A. R., the Loyal legion, University club of Evanston, and the Evanston, Glen View and Harbor Point Golf clubs. He is survived by two daughters, Mrs. Katherine H. Moller and Miss Jane Holmes Hoge.

DEATH NOTICES

IN MEMORIAM.

FROHN—Emil Frohn. In sad and loving memory of my dear husband, who passed away one year ago the 10th day of January.
A voice I loved is still,
His death has left a loneliness this world can never fill,
But never shall his memory fade from my heart that loved him.
Eternal rest be to his soul.
DEVOTED WIFE, ELSIE FROHN.

REYNOLDS—Charles A. Reynolds. In memory of my dear husband, who passed away one year ago today.
PAULINE REYNOLDS.

ANDERSON—Albert A. Anderson, Jan. 9, 1924, son of Mr. and Mrs. Frank Anderson, brother of Hilma, Effie, Frank, August, Anna, Eddie, Sadie, and Mabel Anderson. Funeral Saturday, 2:30 p. m., from the residence, 1112 S. Gunderson-av., Oak Park. Interment at Forest Home.

BROWN—Robert Z. Brown, beloved husband of Victoria J. Brown and father of Mrs. J. Harry Lewis and Mrs. George W. Borg, at his late residence, 6532 Lakewood-av. Funeral services Friday, Jan. 11, at 3 p. m., at chapel, 4717 Broadway. Interment Memorial Park cemetery.

DEATH NOTICES

CARROLL—Ellen Carroll, Jan. 8, 1924, widow of the late John J. Carroll, fond mother of William F., John J., Joseph S., Patrick A., Daniel T., and Lawrence P. Carroll. Funeral Saturday at 10 a. m., from her late residence, 4212 Oakenwald-av., to Holy Angels church. Interment at Mount Olivet. Phone Oakland 0217.

CONWAY—Mary E. Conway, nee Brogan, late of 3508 S. California-av.; beloved mother of Martin E. and Joseph A. Corcoran, Mrs. Margaret E. Nolan, James F., John P., William A., and Joseph A. Conway, fond sister of Patrick H., Michael H., and Andrew H. Brogan, and Mrs. Margaret Maas Collins. Funeral Saturday, 9 a. m., from daughter's residence, 5512 S. Sangamon-st., to St. Agnes' church. Interment Mount Olivet. For reservations call Yards 0662.

DEATH NOTICES

COONEY—Annie Cooney, wife of Jerry, mother of James, Mrs. Francis Hammersbach. Funeral Saturday, from chapel, 3518 Ogden-av., to Holy Ghost church. Burial at St. Joseph's cemetery.

DURR—Samuel A. Durr, age 75, father of Herbert A., George A. and Samuel A. Jr. Funeral Thursday, 2 p. m., from Oakland M. E. church, Oakwood-blvd. and Langley-av. Interment at Oakwoods.

DWYER—Jennie F. Dwyer, daughter of the late Thomas and Mary Dwyer, sister of Mrs. Nellie Mahoney, Mrs. James P. Lodeski, and John Dwyer, and the late Walter and Thomas Dwyer. Funeral Friday, 9 a. m., from sister's residence, 4727 Jackson-blvd., to Resurrection church, where solemn requiem high mass will be celebrated; interment Calvary.

DEATH NOTICES

DE ROSA—Frank De Rosa, beloved husband of Mary C., nee Lobraico, father of Peter, Charles, and Dr. Rocco De Rosa, son of Mr. and Mrs. Charles De Rosa of Melrose Park. Funeral from 404 S. Ashland-blvd. and St. Jarlath's church, Jackson-blvd. and Hermitage, Saturday, at 9:30 a. m. Interment Mount Carmel cemetery.

EARL—Esther L. Earl, nee Adams, beloved wife of Jesse Earl, dear mother of Dorothy Arthy, past matron of Mount Clare chapter, No. 845, O. E. S., and member of Nazareth White Shrine. Former employe of C., M. & St. P. railroad. Remains at her home, 2624 Nordica-av., until 11 a. m. Thursday. Funeral from Mont Clare Congregational church Thursday, 2 p. m. Interment Elmwood cemetery. For information, Albany 6195.

ECKMAN—Kate Eckman, nee Doyle, 6 E. Elm-st., beloved wife of the late John Eckman. Funeral from Ovid, N. Y. Other papers please copy.

DEATH NOTICES

EVERTS—Frieda Everts, nee ..., Jan. 8, aged 55 years, beloved wife of William Everts. Funeral Saturday, Jan. 12, at 1:30 p. m., from late residence, 5948 ..., Austin, to St. Paul's Evangelical Lutheran church, corner of Menard and Iowa-sts.

HOGE—Holmes Hoge, at his Pasadena home, Monday, Jan. 7; husband of late Kate E. Iglehart and father of Jane Holmes Hoge and Katherine H. Moller.

HOLCBERG—Jean Holcberg, beloved daughter of Mr. and Mrs. Jacob Holcberg, 5344 Michigan-av., fond sister of Mrs. B. A. Smith, Great Falls, Mont.; Mrs. ... Samish, Boone, Ia.; Albert, Birdie, George and Harold; member of Emblem chapter No. 817, O. E. S. Funeral services Friday at 1:30 p. m., from chapel 930 E. 47th. Burial at Rosehill.

HEARTT—George B. Heartt, Downers Grove, Jan. 7, of Co. B, 33d Illinois infantry, and member of Naper post. Beloved husband of Elizabeth and father of Bertha, Gregory, John B., Irving G. and Cora B. ... Services at M. E. church, Jan. 10, at 2 p. m. Interment Fairview cemetery, ... Ill.

INGOLDSBY—Gertrude Ingoldsby, beloved wife of J. L. Ingoldsby, Jan. 8, 1924. Funeral from St. Carthage church, Thursday, 9:30 a. m. Burial private.

KENOWER—Sarah Adda Kenower, Jan. 7, 1924. Funeral and burial at Huntington, Ind.

KROUSE—Herman Krouse, beloved husband of Helen, fond father of Goldie, Norman and Ralph. Funeral Friday, Jan. 11, at 10 a. m., from chapel, 4649 Prairie-av., to Waldheim, under auspices of Hyde Park lodge, No. 989, A. F. & A. M. Member of Hyde Park chapter, 240, R. A. M. Please omit flowers.

KROUSE—Herman Krouse. Members of Hyde Park lodge, No. 989, A. F. & A. M., kindly attend funeral at chapel, 4649 Prairie-av., at 9:30 a. m. sharp Friday, Jan. 11. By order A. D. NEWBERGER, W. M.
W. W. ROSENTRAL, Sec.

LEVIN—Joel Levin, 5300 S. Michigan-av., husband of Sophie, father of Mrs. F. Davis, Mrs. E. I. Jacobson, Mrs. B. Levine, Mrs. Abe Wolf, Mrs. Joel Jacobson, Isador, and Samuel, brother of Louis Harris. Funeral Friday, Jan. 11, 10:30 a. m., from chapel, 934 E. 47th-st., to Free Sons, Waldheim cemetery.

LEVIN—Joel Levin, member of Excelsior lodge No. 29, I. O. F. S. of I. Funeral from chapel, 934 E. 47th-st., Friday, Jan. 11, at 10:30 a. m. Members please attend.
SAM PRICE, President.

M'DONALD—Ida McDonald, nee Bernbach, 201 Kenilworth-av., Kenilworth, wife of Ashley, mother of Helen McDonald Southworth, Hazel and Ora McDonald. Funeral from Kenilworth Union church, Kenilworth, at 2:30 p. m., Thursday, Jan. 10.

McLAUGHLIN—Joseph A. McLaughlin (MacLachlan), beloved husband of the late Elizabeth, nee O'Brenman, fond father of Marie A. MacLachlan, in Los Angeles, Cal., Jan. 6, '24. Remains will arrive Friday at 9:15 a. m. Funeral Saturday, Jan. 12, '24, at 9 a. m., from funeral parlors at 4226 Grand-blvd. to St. Elizabeth's church, 41st-st. and Wabash-av., where solemn requiem mass will be celebrated. Interment Calvary. Member of Loyola Hyde Park council, K. C., and Retired Fireman's association, and Fireman's Benevolent association.

McAVOY—Daniel McAvoy, Jan. 5, Pittsburgh, Pa., father of Elmer, Mrs. Lena Hollander, Mrs. Grace Reeves, brother of Denmond, Mrs. Katherine Record, Mrs. Anna Wehrung; member Madison lodge, No. 134, K. of P., also local union, No. 1, I. A. B. S. & O. I. W. Funeral 2 p. m. Friday, Jan 11, from chapel, 3913 Cottage Grove-av. Interment Oakwoods.

MEYERS—Edw. A. Meyers, Wednesday, Jan. 9, beloved husband of Lillian Meyers, nee Mendelsohn, father of Jack Edward, brother of Mrs. Esther Lewis and Mrs. Susie Cohn. Member of Constantia lodge, No. 783, A. F. & A. M., and of Chicago Hebrew Benevolent association. Funeral Friday, 2 p. m., from chapel, 4936 Broadway. Interment Graceland cemetery.

NIELSEN—Niels Peter Nielsen, beloved husband of late Christine J. Nielsen, father of William A. Nielsen, Monday, Jan. 7, Garfield Park hospital, 53 years. Member of Honor lodge, No. 1010, A. F. & A. M.; Sons of Denmark, Dania society. Masonic services Friday, Jan. 11, 1:30 p. m., chapel, 3315 Fullerton-av.; Mount Olive cemetery.

OBERG—Amanda Oberg, Jan. 8, beloved wife of Gustav, fond mother of Hildur, Frances, Jennie, and Walter. Funeral Friday, Jan. 11, at 1:30 p. m., from chapel, 7350 Cottage Grove-av. Interment Oakhill. Phone Stewart 0076.

PALMER—Charles Merwin Palmer of Fontana, Wis., Jan. 6, 1924, at De Land, Fla., beloved husband of Theresa, father of Dorothy, sister of Miss Helen Palmer, son of the late Clinton R. and Harriett Palmer. Funeral services at chapel, 4227 Cottage Grove-av., Thursday, at 2 p. m. Interment Mount Hope.

RODGERS—Maria Rodgers, 312 N. Hamlin-av., widow of the late Frederick, mother of Mrs. Florence Fassig. Funeral from late residence Thursday, Jan. 10, at 3 p. m. Burial at Mendota, Ill. For information call Prospect 4055.

SMITH—George H. Smith, Jan. 8, at his residence, 6146 Michigan-av., beloved husband of Amelia Rose, nee Nalatesta; fond father of George H. Jr., Edward J., Mrs. J. B. Quinlan, Paul F., and the late Walter J. Smith. Funeral Friday, Jan. 11, at 9:30 a. m.; to St. Anselms for solemn high mass. Interment at Mount Olivet. Please omit flowers. For information call Wentworth 5829.

SMITH—Thomas Smith, Jan. 6, 1924, at New Orleans, La., beloved husband of Mary T. Smith of 4725 Kimbark-av., father of Helene, Alden, and Mauran Smith. Funeral services at chapel, 4227 Cottage Grove-av., Thursday, Jan. 10, at 3 p. m.; interment Oakwoods.

STARRING—Alida Tower Starring, wife of the late Henry Starring, in the 89th year of her age, at the Plaza, New York City, on Jan. 8, 1924. Funeral services at St. Mary's church, Scarborough-on-Hudson, Thursday morning, Jan. 10, at 11:30.

THOMSON—Robert Castle Thomson, Jan. 8, aged 35, beloved husband of Joyce, nee Warsaw, fond father of Robert C. Jr., Judith, and Helen. Funeral from late residence, 431 S. Euclid-av., Oak Park, at 2 p. m., Friday, Jan. 11. Interment at Forest Home cemetery.

TODD—Ross M. Todd, Jan. 8, 1924, at the St. George hotel, husband of the late Helen, father of Roy M. and William Todd and Mrs. J. J. Dwyer. Funeral services at chapel, 4227 Cottage Grove-av., Friday at 2 p. m. Interment Mount Olivet.

TODT—Ernst R. Todt, Jan. 7, 1924, age 68 years, dearly beloved husband of Anna, fond father of Mrs. Alma Stambach and Rudolph Todt. Funeral service at his home, 1434 Belle Plaine-av., Thursday, Jan. 10, at 2 p. m. Interment Graceland.

VOGT—Henry Victor Vogt, Jan. 8, 1924. Funeral Friday, Jan. 11, 1924, from the late residence, 2544 N. Kimball-av., at 2 p. m., under the auspices of Siloam commandery, No. 54, K. T. Sir Knights will assemble in the asylum at 1 p. m.
EDWIN D. WADE, Commander.
BERT W. CRISSEY, Recorder.

WELCKER—Dr. Herman Welcker, Jan. 9, 7 a. m. at Fishcreek, Wis. Funeral, Forest Home cemetery, Milwaukee, at 2 p. m. Jan. 12.

WILLIAMS—Thomas H. Williams, Jan. 8, 1924; beloved father of May and Edmund T. Williams. Funeral services at chapel, 63d and Harvard, Thursday, Jan. 10, 3 p. m., under auspices of Englewood commandery, No. 59, K. T. Interment at Brookfield, Mo. Also member of Normal Park chapter, No. 210, R. A. M., Normal Park lodge, No. 797, A. F. & A. M., Medinah temple, A. A. O. N. M. S., Frances E. Willard No. 433, O. E. S., B. of L. F. and E., No. 429, Universal Craftsman of Engineers, Council No. 1, McKinley lodge, No. 377, K. of P., and Hoisting Engineers, No. 569.

CEMETERIES.

CHICAGO'S MOST BEAUTIFUL CEMETERY.
MOUNT GREENWOOD.
Over $200,000 Care Fund in Trust.
1,000 fully improved lots to select from.
Halsted-111th-st. cars to entrance.

UNDERTAKERS.

C. H. JORDAN & CO.
Funeral directors in Chicago 69 years.
164 N. Michigan-av. 612 Davis-st., Evanston.

Flowers for All Occasions
A. Lange
FLORISTS ~ DECORATORS
76-81 E. Madison St. Tel. Cent. 3777
Flowers sent to any destination at any time

MONUMENT
Mausoleum or Headstone Erected Anywhere by the Old and Reliable
CHAS. G. BLAKE CO.

FAITH SUSTAINED

Today, as in by-gone days, grandmother knows the power of

SCOTT'S EMULSION

to strengthen the body. She also knows full well its value to a child who is not over-strong. Take SCOTT'S!

Scott & Bowne, Bloomfield, N. J. 23-65

Promoting the right man

It frequently happens when a position of importance is open, that two or more men of equal ability are eligible for promotion.

And often the recommendation that wins out is the personality that has been enhanced by well-made, properly fitted clothes which advertise good taste, ambition and success.

Our Between-Seasons Sale includes Extra Trousers or Knickers for the price of the suit alone.

You'll find that it pays to wear Wm. Jerrems' Sons tailoring—it embodies every essential of fine fabrics and good tailoring at reasonable prices.

REMARKABLE VALUES
$45 · $55 · $65 and up

Going South or to California? New Spring Importations are here

NICOLL the Tailor
Wm. Jerrems' Sons
CLARK and ADAMS

Mandel Brothers

Dependable luggage, sixth floor

Full size wardrobe trunks —special for one day only

Substantially built to withstand hard usage; covered with hard vulcanized fiber.

Fully equipped 26.75 Very special

Rounded edges, open dome plush top; equipped with eight five-ply veneer hangers, laundry bag, shoe box, and four deep drawers with locking device. *Sixth floor.*

Other trunks and hand luggage specially priced.

AUCTION
of the Interior Furnishings of the Homes of
MR. WM. L. McKEE
Former Vice President of the Fort Dearborn Nat'l Bank
and of
MRS. ALICE VAN DORN
Formerly at 675 Sheridan Road

Colonial and post colonial furniture, Persian carpets and mosque rugs, Italian and French furniture and works of art. Bronzes, clocks, candelabra, Sheffield and Georgian silver, fire sets, brass and pewter. Chinese and Japanese furniture from the SEATTLE EXPOSITION.
East Indian textiles, magnificent gold banquet set, porcelains, china, lamps, statuary, mirrors, etc. Oil paintings by leading American artists.
PRINTS AND ENGRAVINGS

Sale Begins Today at 2 P. M.
Grant's Art Galleries
32 and 34 South Wabash Avenue
Established 1894

AT THE FIRST SALE IN OUR NEW STORE

Newest and finest clothes for men

HALF PRICE

⅓ off and ¼ off

HERE'S WHAT THESE REDUCTIONS MEAN

	½ off	⅓ off	¼ off
$40.00 suits or overcoats	$20.00	$26.67	$30.00
45.00 suits or overcoats	22.50	30.00	33.75
50.00 suits or overcoats	25.00	33.33	37.50
60.00 suits or overcoats	30.00	40.00	45.00
75.00 suits or overcoats	37.50	50.00	56.25
80.00 suits or overcoats	40.00	53.33	60.00
100.00 overcoats	50.00	66.67	75.00

Think of a quarter of a million dollars' worth of clothes from the world's foremost makers on sale at these reductions in a store that has only been open for a few months. No time for old stock to accumulate; nothing but newest and finest overcoats on sale.

YOU'LL AGREE WITH US THAT THE CITY'S GREATEST VALUES ARE OFFERED IN THIS SALE

FOREMAN'S
At the base of the tower
Clark and Washington Sts.

Tribune to Serve Radio Fans

Without announcing the new classification, The Tribune has been putting offers of radio supplies and sets in a "Radios and Supplies" classification. Here is the kind of results advertisers have been getting:

Mr. D. Foote of the National Surety Co., 29 S. La Salle, advertised January 3:

HAVE LARGER SET. WILL SELL MY ... set complete with speaker, wire and batteries. $35; will gladly demonstrate. Room 740, 29 So. La Salle-st. Phone Central 2895.

At noon the same day, Mr. Foote said, "The office has been busy all morning taking care of those who came or called up about the set. There have been at least fifty replies so far, and they are still coming in. The first man who came bought the set."

The Tribune leads in the number of Want Ads and the response they bring.

"Central 0100, Adtaker"

CORNS

Lift Off—No Pain!

Doesn't hurt one bit! Drop a little "Freezone" on an aching corn, instantly that corn stops hurting, then shortly you lift it right off with fingers.

Your druggist sells a tiny bottle of "Freezone" for a few cents, sufficient to remove every hard corn, soft corn, or corn between the toes, and the foot calluses, without soreness or irritation.

Edward Wesley Co., Cincinnati, Ohio.

SAW REPAIRING
We sharpen, hammer, or put in new teeth. Any kind of saws. New saws in stock ready to ship. Write us.
SIMONDS
SAW AND STEEL CO.
17th St. and Western Ave., CHICAGO, ILL.

Subscribe for The Tribune.

NOTICES

GARESCHE ASKS DEMOCRATS FOR STERLING'S JOB

Sees Brennan About His Primary Chances.

BY PARKE BROWN.

Ferdinand A. Garesche, state representative and "permanent mayor" of Madison, Ill., is a candidate for lieutenant governor on the Democratic ticket.

Mr. Garesche conferred here yesterday with George E. Brennan, state chief, and Martin J. O'Brien, chairman of the county managing committee, before they left for the east to begin their aggressive campaign to land the Democratic national convention for Chicago. Garesche left the interview smiling.

While there are eight or more candidates for the Democratic nomination for governor, Representative Garesche is the first real contender for the second place on the state ticket to make his hopes known audibly in Cook county.

If the place goes to a downstater his chances of becoming the running mate of Judge Norman L. Jones, apparently the big winner, are said to be excellent.

Mr. Garesche is known as the "permanent mayor" of his home town because he has served in that capacity for sixteen years—having been elected eight consecutive times. He also has served six terms in the legislature as a representative of the Forty-seventh district.

He is 48 years old and moved to Madison from Missouri in 1902. He was educated at St. Louis university, graduating with the degree of A. B. in 1896 and receiving a degree of LL. B. in 1914. In the latter year he was admitted to the Illinois bar. He is married, has four children, and belongs to the Modern Woodmen of America, Elks, and Knights of Columbus.

There has been considerable discussion of the advisability of nominating a service man for lieutenant governor, but so far the veterans have failed to unite on any one whose qualifying experience approaches that of Garesche. John J. Bullington, state commander of the American Legion, is said to have frowned on efforts to bring him into politics, because of his present office.

A second candidatorial announcement of the day was the declaration of Attorney Newton Jenkins that he will run for the United States senatorial nomination in the Republican primary, although his previous tendencies have been in the direction of the Farmer-Labor party. His opening statement attacked both Senator Medill McCormick and Charles S. Deneen.

Ald. Joseph B. McDonough, a veteran of the city council, who brushed aside all the blandishments and rewards tendered by the Thompson city hall administration when many Democrats were being tempted and were falling, is a candidate for sanitary trustee. He is expected to have strong organization backing, as his candidacy is sponsored by County Treasurer P. J. Carr.

The Hamilton club will hold its annual Hamilton day banquet tomorrow night. The speakers include Solicitor General James M. Beck, Edwin P. Morrow, member of the United States labor board, and R. H. L. of THE TRIBUNE.

HUSBAND KEEPS VOW TO SHOOT WIFE'S KIDNAPER

John Banna, 30 years old, of Aurora, Ill., was shot and probably fatally wounded yesterday by Frank Castaldo, 767 De Koven street. The shooting took place in the rear of a store owned by James Capone, 755 De Koven street.

A year ago, according to Carmella Castaldo, wife of Frank Castaldo, Banna kidnaped her while she was visiting friends in Aurora. Banna kept her prisoner for three days, she told Capt. Fitzgerald of the Maxwell station. At that time her husband swore vengeance.

Banna was recognized by Mrs. Castaldo as he was entering the Capone store. She ran home and told her husband. He grabbed a revolver. His wife armed herself with a club.

They entered the Capone store, where an argument followed. Mrs. Castaldo admitted that she struck Banna over the head before her husband fired. Castaldo escaped following the shooting.

His Hunt for Gas Leak with Match Interrupted

Herman Roseniche descended to the basement of his home at 4537 North Spaulding avenue last night to investigate a gas leak. He was carrying a candle. His face and hands were burned by the explosion which terminated his inquiry.

AGAINST SMALL, M'CORMICK SAYS, ASKED TO DODGE

Washington, D. C., Jan. 9.—[Special.]—Senator McCormick [Rep., Ill.] today declared himself opposed to the renomination of Gov. Len Small of Illinois.

MEDILL McCORMICK [Copyright: Drake Studio.]

He made public his views in a letter addressed to W. E. Hawthorne of Granville, Ill., editor of the Granville Echo. Mr. Hawthorne had written a letter to the senator expressing his willingness to support him provided he would not join the opposition to Gov. Small's renomination.

Refuses a Compromise.

Senator McCormick replied:

"Let me send you a plain and friendly answer to your courtesy letter. I cannot favor the renomination of Mr. Small. I am opposed to it and shall vote against it.

"You say that you are proud of my record as Illinois' senator and of the things I have accomplished, and that you assure me that you will support me for reëlection—if I will not join those who are opposed to the renomination of Mr. Small.

"There have been some who have suggested that this is an issue which I might evade to my own advantage. I do not care thus to advance my political fortunes, and I do not believe that, friend of Mr. Small's though you be, you would have me advance my political fortunes thus.

Refuses to Equivocate.

"Neither by evasion, by equivocation, nor by confusing and misleading implications can I, or will I, seek votes which will be denied me if I speak my mind upon so clear an issue. I cannot by silence give color to the belief that I approve or condone that which I condemn or oppose.

"I have no personal animus against your candidate for governor, and no disposition to resort to abuse or vituperation, but I will not run with the hare and hunt with the hounds.

"The decision rests with the people. They will know, before the votes are counted, the position of the candidates for senator and for governor, upon a matter which has been discussed for long months and which will be discussed until primary day."

SEEK MISSING STUDENT.

Police yesterday were asked to search for Simeon Miller, 15 years old, 4729 North Spaulding avenue, a Central Y. M. C. A. school pupil.

200 POLICEMEN PICKED TO GUARD LABOR VOTINGS

Approximately 200 policemen were assigned yesterday by Chief of Police Collins to details intended to prevent recurrence of the labor warfare of two years ago.

Assignments resulted directly from the shooting Monday at a meeting of structural iron workers, when John Gilmore was killed and John Dunne severely wounded.

The chief reiterated his intention of stationing police at every labor election—for the iron workers' shooting apparently was the result of Dunne's defeat for reëlection as one of the union's business agents.

DEMAND "PHILLIPS" MILK OF MAGNESIA

PROTECT Your Doctor and Yourself

SAY "PHILLIPS" to your druggist, or you may not get the original Milk of Magnesia prescribed by physicians for 50 years. Refuse imitations of genuine "Phillips"

25-cent bottles, also larger size, contain directions and uses.

H. C. Bay Reproducing Grand

The individual playing of the world's best pianists is electrically reproduced by this beautiful instrument, which plays the famous Q R S Recordo Rolls as well as the other standard 88-note rolls.

$875 F.O.B. FACTORY

Standardization and specialization of production in one of the world's greatest piano making plants are the two main factors which make possible this low record price for a high-grade reproducing grand piano.

Just as enjoyable for hand playing as it is when used as a reproducer and doubly enjoyable when you put your own expression into the rendition of popular or classic pieces.

Write for folder describing the H. C. Bay Reproducing Grand, and name of dealer in your locality. Terms of payment may be arranged

H. C. BAY COMPANY

Republic Building State and Adams Streets CHICAGO

CHICAGO DEALERS

The Sunnyside of Winter is in California

Santa Fe

4 daily trains Santa Fe Superior service plus Fred Harvey meals—your assurance of a delightful trip—Grand Canyon National Park—open all the year.

details here

Fred Harvey all the way

Copyright 1923 Hart Schaffner & Marx

SATISFACTION GUARANTEED

More clothes value than $50 usually buys

Fifty doesn't usually buy a Hart Schaffner & Marx Crombie overcoat, or a London made one and $50 doesn't usually buy English suits of imported Scotches, silk lined or 2 trouser suits—it will now

$50

BIG SIZES—SMALL SIZES—ALL SIZES

$69.50 buys a $100 overcoat

You can't buy anything finer. Imported woolens, the finest style and needlework

$69.50

Maurice L Rothschild

GOOD CLOTHES

Southwest corner Jackson and State

Money cheerfully refunded

Chicago Minneapolis St Paul

© Vogue

SOUTHERN FASHIONS

and motors

Here's Vogue, all packed for Palm Beach! But quite willing to show you what's inside the trunks—frocks and suits of silk alpaca—simple dresses of white crepe, silk shirting, flannel—coats like out-of-season snowflakes—printed silks for afternoon—frothy laces and tulles for evening—hats and shoes and stockings, brilliant scarfs, bathing suits . . . .

Paris sends over its thirty best models from the midseason openings, with a snowy postscript from Saint Moritz. Paris, too, sends a couple of ingenious chameleon costumes that begin with a coat and two dresses, and do everything but talk . . . .

But if you don't crave Paris frocks, there are 27 Vogue designs for the seamstress, some of which achieve smartness with—just—two—seams!

And there are five pages of Motors . . . Take your own to the news stand!

DATED JAN. 15
OUT TODAY

VOGUE

When Your Dog Leaves Home

A Tribune want Ad will usually bring back the dog which has started to see the world. Mr. J. F. Chappell, 166 W. Jackson Blvd., relied on this Want Ad:

DOGS—LOST—LARGE REWARD OFFERED for the return of 2 German police dogs without collars; wolf gray in color; 1 male and 1 female; female limping slightly because of cut on foot; also reward offered for any information that leads to their recovery. J. F. Chappell, 622 Fair Oaks-av., Oak Park, Ill. Ph. Oak Park 8205.

"By the aid of your Ad I have located the dogs and wish to thank you," writes Mr. Chappell. "They were found by the first ad."

CENTRAL 0100

Young Girls Clear Away Pimples With Cuticura

Gently smear the pimples with Cuticura Ointment on the end of the finger. Wash off the Cuticura Ointment in five minutes with Cuticura Soap and hot water and continue bathing for some minutes. This treatment is best on rising and retiring.

Try our new Shaving Stick.

Mothers, Do This—

When the Children Cough, Rub Musterole on Throats and Chests

No telling how soon the symptoms may develop into croup, or worse. And then's when you're glad you have a jar of Musterole at hand to give prompt relief. It does not blister.

As first aid, Musterole is excellent. Thousands of mothers know it. You should keep a jar ready for instant use.

It is the remedy for adults, too. Relieves sore throat, bronchitis, tonsillitis, croup, stiff neck, asthma, neuralgia, headache, congestion, pleurisy, rheumatism, lumbago, pains and aches of back or joints, sprains, sore muscles, chilblains, frosted feet and colds of the chest (it may prevent pneumonia).

To Mothers: Musterole is also made in milder form for babies and small children. Ask for Children's Musterole.

35c and 65c, jars and tubes.

MUSTEROLE WILL NOT BLISTER

Better than a mustard plaster

PLEBISCITE IN GREECE RUSHED TO AID REFUGEES

Morgenthau Pleads for Early Vote.

BY RAYMOND FENDRICK.
[Chicago Tribune Foreign News Service.]
[Copyright: 1924: By The Chicago Tribune.]

ATHENS, Jan. 9.—Henry Morgenthau, New York banker, who was appointed by the league of nations as chairman of the Greek refugee settlement commission, asked M. Venizelos, president of the Greek assembly, to hold the plebiscite on the form of government Greece wants in March instead of April. He told M. Venizelos he was intervening in Greek politics only because of the urgency of the refugee situation. The Greek leader finally promised to set the plebiscite for the first week in March, although he favored a later date.

"The league cannot find any bank in America or anywhere else that will float a $50,000,000 loan for the Greek refugees until a plebiscite has been held and Greece gets a stable government," Mr. Morgenthau said. "If I must wait three months or more before returning to America to look for money it may be summer or autumn before the league can help the refugees.

Promises Honest Plebiscite.

"M. Venizelos also assured me that he would try to obtain an honest and free plebiscite as the question of the régime of Greece must be based on the free will of the people in order to rest on a solid foundation. His declarations were particularly satisfactory to all interested in the refugee question."

Members of Mr. Morgenthau's commission have been in Athens for two months without being able to accomplish anything owing to the failure of the league of nations to find a bank to float a loan under its auspices for the Greek refugees who are dying like flies.

Unable to Get Credits.

On account of his illness, M. Venizelos has not been able to get in active touch with the American, British and French governments regarding credits for the refugees. Although he has promised to coöperate with the Morgenthau commission he has largely given up hope of getting aid through the league. His enemies are using his illness to spread reports that he has lost his vigor and prestige.

His friends insist M. Venizelos is handling the situation very cleverly. As foreign minister in the new Russous cabinet he will dominate the government and influence the plebiscite any way he wishes. He now states that a simple majority will be sufficient to abolish the Glucksbourg dynasty.

Italy Ignores Greek King.

[Chicago Tribune Foreign News Service.]

ROME, Jan. 9.—King George and Queen Elizabeth of Greece arrived in Rome today and remained for three hours. Although they still are the legally reigning sovereigns of Greece they were not greeted by any officials. The royal exiles were on their way to Naples to attend the memorial services for the late King Constantine.

King George got out of an ordinary first class carriage when the train pulled in. Accompanied by his wife and lady in waiting, the king made a "rubberneck" tour of the capital in a Ford taxicab. They saw the outsides of both the quirinal and Vatican before they returned to their train at 5:40.

WOOD'S REGIME DENOUNCED BY FILIPINO CHIEFS

Congress Is Urged to Grant Freedom.

[BY A STAFF CORRESPONDENT.]

Washington, D. C., Jan. 9.—[Special.]—The administration of Gov. Gen. Wood is bitterly assailed in a petition to congress urging execution of the American promise of independence for the Philippines, submitted today by Manuel Roxas, special commissioner and speaker of the island house of representatives, and Resident Commissioners Guevera and Gabaldon.

GEN. WOOD.

Gov. Gen. Wood's activities of administration are denounced in the appeal as "utterly repugnant" to the Philippine autonomous government.

Ignores U. S. Assurance.

"Gov. Gen. Wood," says the petition, "has set at naught all understandings the Filipino people have had with the American government, and has ignored the assurance given them by the late President. He has most decidedly taken a backward step by depriving our government of the key and the nerve center of the former autonomous administration—the counsel of Filipinos.

Charges "Secret Cabinet."

"He has surrounded himself with a secret cabinet composed of military and other extra legal advisers, which has encroached upon the legitimate functions of the Filipino officials in the government. He has broken assunder the bonds of concord that united Americans and Filipinos after the bloody struggle of 1899, a concord that reached its highest expression in the first years of autonomous government.

"He has placed himself over and above the laws passed by the Philippine legislature, laws that have never been declared null and void by the courts or by the congress of the United States.

"The theories and principles underlying Gov. Wood's actions are utterly repugnant to the policies that go to make up the cornerstone of Philippine autonomous government."

EMERALD ISLE GETS GREENER AS FARMS DECREASE

BY PAUL WILLIAMS.
[Chicago Tribune Foreign News Service.]
[Copyright: 1924: By The Chicago Tribune.]

DUBLIN, Jan. 9. — Agriculture in Ireland presents a peculiar problem. Corn will not mature because of the climate. The small amount of wheat grown is too soft to produce the quality of bread desired, so 90 per cent of Irish bread is made of foreign grain.

Ninety-three per cent of the Irish agricultural exports are meat and dairy products for the English market. Most of the meat is shipped on the hoof. Grazing is the island's greatest industry. The ever green pastures have resisted efforts to increase the acreage under the plow during the last eighty years and the isle has become gradually more emerald.

In 1851 there were 50,000 more farms in Ireland than in 1924. Between those years, 350,000 individual holdings were created under the land purchase act, and these with 50,000 others have been absorbed by consolidation. Most of the tillage is done on farms of less than fifteen acres.

Seeks to Improve Products.

The department of agriculture has planned to devote most of its energy and funds possible to improving products and methods of production. It estimates that £2,000,000 [$8,600,000] could be added annually to prices by grading Irish eggs and butter. R. H. Beamish of Cork told the Irish Dairy and Shorthorn Breeders' association:

"We are endowed with a climate, proximity to a great market, and with the power of acquiring dairy trade against most comers. Prices for our butter are distinctly lower than others, but when we examine the means for success which other countries have adopted there is not much cause for surprise."

Urges Coöperative Marketing.

Thirty-six thousand dairy cows on a test yielded 420 gallons of milk annually, much less than the yield in the United States. The government expects to deepen the interest in breeding and further to encourage coöperative marketing.

LEGION TO SHOW PUBLIC DEMAND FOR WAR BONUS

Senator McCormick Among Speakers.

Declaring that ex-service men throughout the country were overwhelmingly in favor of a federal bonus, members of the American Legion in Cook county went ahead enthusiastically yesterday preparing for the mass meeting to be held next Sunday afternoon at the Garrick theater.

Howard Savage, commander of the county organization, prophesied a jam of veterans that would pack the theater.

Hopes to Impress Public.

"We hope they'll overflow outside so that the passerby can see them and see that they're in earnest," he declared. "And if they do have to stand in the street the speakers will come outside and talk to them there."

On the bill as speakers are Hanford MacNider, former national commander of the legion, and Senator Medill McCormick. It is also expected that National Commander John R. Quinn will be present and will speak. A resolution, expressing the sentiment of the meeting in its demand for adjusted compensation through the bill now before congress, will be adopted as the final feature of the rally.

As part of its campaign for the bonus, the legion is staging one of the most intense drives in its history to enlist new members.

While the legionaires called for the bonus, the first shot of opposition was fired by the Ex-Service Men's Anti-Bonus league, meeting at the Hotel La Salle yesterday.

Attacks Proposed Bonus.

Charging that the American Legion had refused to poll the veterans on their views and reasserting the league's slogan of "Everything for the Disabled: Nothing for the Able Bodied," Capt. Knowlton Durham of New York, the league's national president, called the bonus "essentially wrong in principle and insidiously destructive of the basic ideals and conceptions of democratic government."

DEVER, BRENNAN LEAVE TO BAG BIG CONVENTION

Mayor Dever, as official spokesman for Chicago, left for the east yesterday noon with the avowed purpose of bringing back with him the promise of the Democratic national committee to hold their presidential convention here.

With the mayor on the Broadway Limited went George E. Brennan, Democratic chieftain of Illinois; City Controller Martin J. O'Brien, and Congressman James R. Buckley.

The Pennsylvania thoughtfully hitched on the Pullman, President Jefferson, to the Broadway Limited for the accommodation of the Democratic travelers.

Mrs. Dever, Mrs. Brennan, Mrs. O'Brien, and members of their families also went with the party.

The mayor and Brennan were bound for Atlantic City, while O'Brien, it was announced, would stop off in New York. Brennan will join O'Brien on Friday, it was said. Then the two will visit Tammany hall and endeavor to persuade Charles F. Murphy and other Democratic powers in the east that Chicago is the logical point for the convention.

On Monday the whole party will move on Washington, where they will meet other representatives from Chicago, in preparation for their appearance before the national committee when it meets Jan. 15.

Yet 'Tis Said Evanston Has an Ear for Melody

Musical cab drivers, who have been wont to melodize o' nights while waiting for belated fares, are out of luck in Evanston. Last evening the suburb's city council, acting on numerous complaints, passed a resolution directing the chief of police to stop all unnecessary racket at hours when the citizenry should be sleeping.

Demand BAYER ASPIRIN

SAY "BAYER" when you buy—Genuine

Unless you see the "Bayer Cross" on tablets, you are not getting the genuine Bayer Aspirin proved safe by millions and prescribed by physicians over 23 years for

Colds Headache Neuralgia Rheumatism
Toothache Lumbago Neuritis Pain, Pain

Genuine Accept only "Bayer" package which contains proven directions.
Handy "Bayer" boxes of twelve tablets
Also bottles of 24 and 100—Druggists.

Aspirin is the trade mark of Bayer Manufacture of Monoaceticacidester of Salicylicacid

Will NOT Shrink or Injure the Finest Fabrics

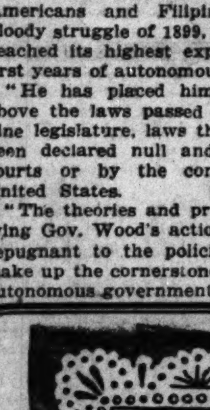

Automatic Soap Flakes are made from the purest materials—absolutely free from injurious chemicals.

Try them next wash day on your choicest, most delicate clothes—then note the sweet and clean, snow-white results.

Made by the Makers of Kitchen Klenzer

IF you baked your own crackers in your own kitchen, you could use no better ingredients than we use in Crispo Biscuit—the wafers chosen for the lavish tables of such hotels as the Evanston and the North Shore.

Good materials come first; then care in making . . . clean white machinery in orderly kitchens . . . sunshine in all the far corners. Such delicate wafers must also be packed with great care so they come to you fresh and unbroken.

Your grocer has a new supply today—they're baked right here in Chicago—fresh every twenty-four hours. Try a box and know how good they are.

SAWYER BISCUIT COMPANY
Chicago

Crispo Biscuit
Lily Soda Crackers
Oyster Crackers
Newport Flakes

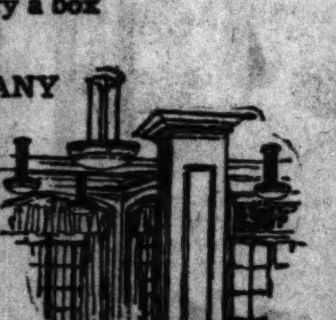

Crispo Biscuits
Quality Always

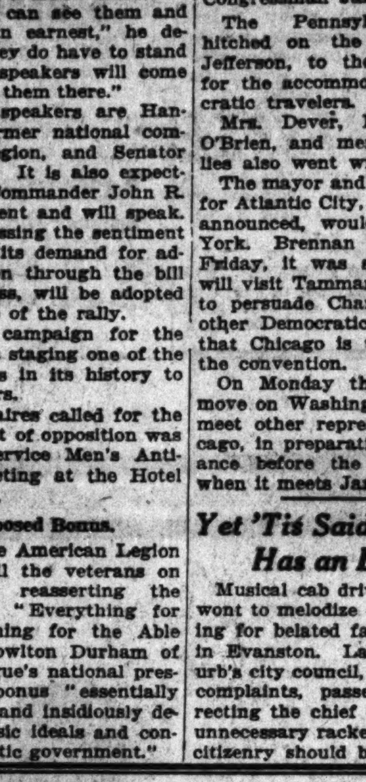

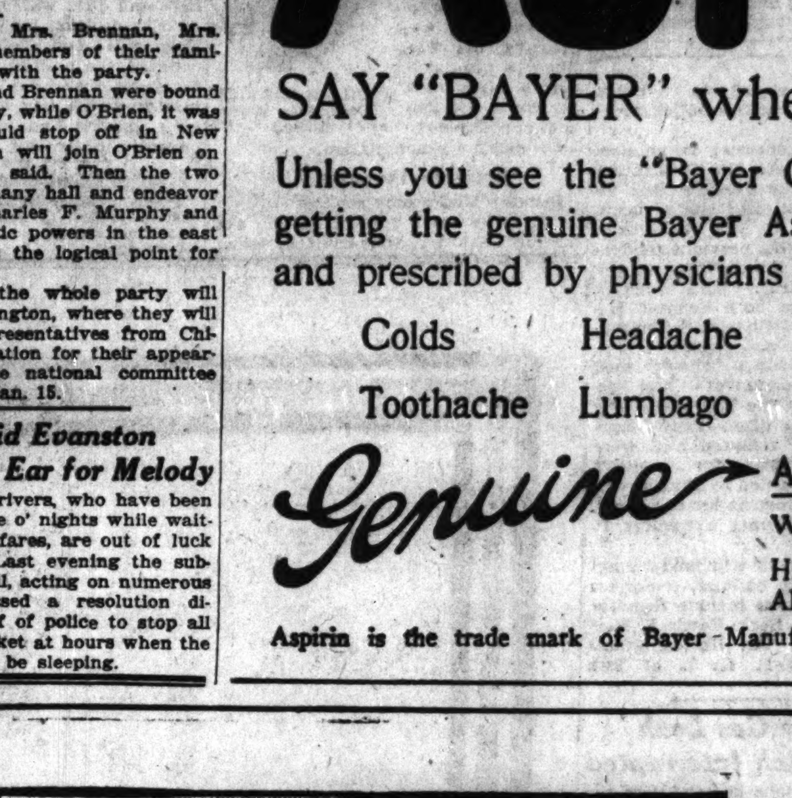

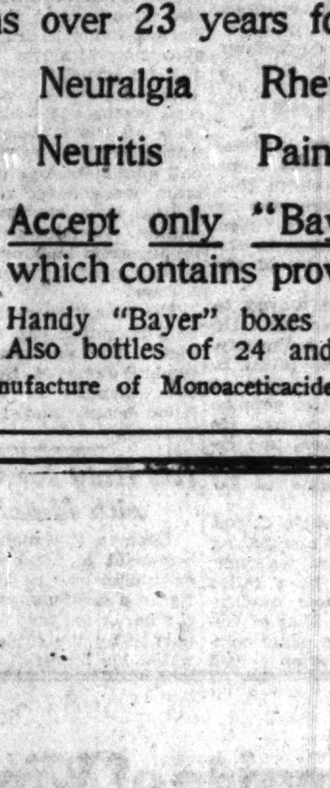

When small feet set *the pace*—and larger ones profit!

When it comes to wearing out rubbers—children certainly set the pace.

To meet the hard tests of children's wear, the rubber that goes into "U.S." Rubbers and Arctics is specially prepared and toughened.

This longer wearing rubber is used not only for children's rubbers but throughout the entire "U.S." line—men's and women's Rubbers and Arctics as well.

Remarkable tests of wear

In the machine shown at the left, the wear of "U.S." Rubbers and Arctics is actually measured and tested before they leave the factory.

Such tests regulate every step in the manufacture of "U.S." Rubbers and Arctics. They are one of the big reasons why you can always be sure of longer wear and greater economy when you ask for "U.S." Rubbers or Arctics.

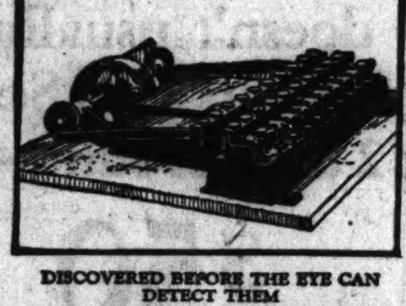

DISCOVERED BEFORE THE EYE CAN DETECT THEM
Where it bends, poor rubber is apt to break. In the above machine strips cut from "U.S." Rubbers are bent double thousands of times and examined through a magnifying glass for the first signs of cracking or checking.

The construction of "U.S." Rubbers is the result of 75 years of experience—from the making of the first successful rubbers ever turned out down to the manufacture of the master-brand that bears the "U.S." trade mark today.

"U.S." Rubbers and Arctics are made over such a wide variety of lasts that they insure smooth, perfect fit everywhere—across the toe, at the ankle, at instep and heel. Each year a careful study of all styles of shoes on the market is made by our designers.

Whether you want Rubbers or Arctics—men's, women's or children's—you'll find just the type and style you want in the big "U.S." line. *They cost no more and wear longer. It will pay you to look for the "U.S." trade mark.*

United States Rubber Company

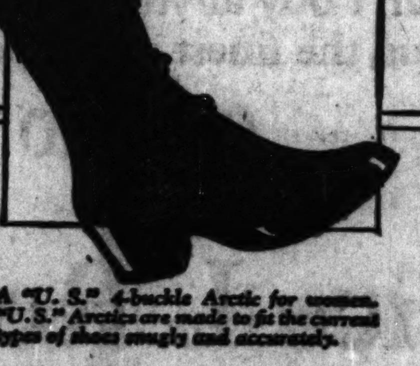

A "U. S." 4-buckle Arctic for women. "U.S." Arctics are made to fit the current types of shoes snugly and accurately.

Ask for "U.S." Rubbers

Trade Mark

All styles and sizes for men, women and children

EXPECT McFALL ACQUITTAL OF MURDER CHARGE

Defense Declines Even to Offer Testimony.

BY PHILIP KINSLEY.

"They're acquittin' Dan McFall in the mornin'."

With this happy song in his heart, former Deputy Sheriff "Danny" McFall, on trial for the murder of Jerry O'Connor Sept. 7 last in a saloon at 54th street and Lincoln street went to his innocent cot last night.

No complaint of the "law's delay" will lodge in this case. With astonishing celerity the case moved toward its climax, final arguments, and a verdict this morning.

The attorneys for the defense, W. W. O'Brien and William Scott Stewart, thought so little of the state's evidence that they offered no evidence for the defendant and even suggested that arguments be waived. But Thomas Peden and W. A. Rittenhouse would not agree to this and the talk went on.

Mother Lunges at McFall.

The stenographers worked swiftly. A big revolver lay on the table between them, possibly the weapon of O'Connor's quick death. That seemed the only incontrovertible fact in the case—the man was dead. And there was his mother in the crowd by the door. An ample, rheumatic old lady with quivering lips. The dead boy might have been a beer runner and a police character, but not to her inner vision.

During an intermission, as every one started for the door, Mrs. O'Connor edged near to the defendant, dapper, gum chewing Danny, and those near reported that she made a lunge at him.

"You've got the wrong fellow, ma'am —I didn't do it," said McFall.

The case against McFall is entirely circumstantial. Walter O'Donnell was not called to the stand by the state. The police say that he and others who were in the saloon that night changed their testimony. At the bottom of it all, the state claims, was the O'Donnell-Stevens beer war.

The state's chief testimony was what the police had to say concerning their examination of McFall the day after the shooting.

Assistant State's Attorney Rittenhouse advanced this argument to the jury:

"Whether it was McFall or whether it was one of his friends who shot O'Connor, it makes no difference. They were both together. McFall denies that he did the shooting, but he does not say who did."

Deny Case Has Been Made.

This, according to Attorney O'Brien, is the real reason for McFall's indictment an dtrial—that he would not tell, or could not. It is the defense claim that McFall had no friends with him when he entered the saloon, that he entered the "lion's den" alone.

The case has cleared very little of the beer war intrigues or of official involvement.

"Take all the state's evidence as true and you have no case against McFall," Mr. Stewart told the jury. "You cannot render a verdict on suspicion. If McFall is guilty of not telling what he knows, then the police are guilty and the state's attorney is guilty."

McFall's revolver is a .38 caliber and the bullet that killed O'Connor was a .32, it was stated at the trial.

TAKEN ON CHECK CHARGES.

Arthur A Parsons, sought for several months on a warrant charging him with passing worthless checks amounting to $1,000, was arrested yesterday in his home, at 4453 Hazel avenue.

NEW OFFER FOR MUSCLE SHOALS MADE UNCLE SAM

Washington, D. C., Jan. 9.—[By the Associated Press.]—An entirely new offer to the government for the electric power to be developed at Muscle Shoals, tendered today by nine of the principal associated power companies of the southern states, assures a reopening of that much controverted subject before congress. At the same time it assures a reëxamination of the pending offer by Henry Ford.

Briefly, the new offer proposes to pay the government $100,000,000 in rental over a period of fifty years, and still leave the government in possession of the property.

It contemplates taking only the hydro-electric energy to be developed by the Wilson dam in 1925 and leaving the nitrate plants free to the government for production of munitions in war, or for the production of fertilizers in time of peace. Beside that, the offer proposes to reserve for production of fertilizer a block of the electric power to be developed on the dam.

Representative Hull [Rep., Iowa] announced he would introduce a resolution calling for hearings and looking to the enactment of law under which the Muscle Shoals property could be leased.

Bank Official and Wife Delay Hearing of Divorce

William F. Denny, assistant cashier of the Continental and Commercial bank, and his wife, Mrs. Clara L. Denny of 6720 Prairie avenue, whose divorce suit was scheduled to come up yesterday before Judge John J. Sullivan, decided at the last moment that they did not like the public to know of their difficulties. Following a conference of counsel, the case was "continued indefinitely."

FILE "L" MERGER AGREEMENT BY THREE OF LINES

Consolidation and reorganization of the Chicago elevated lines is expected to be consummated within the next few months.

Formal agreement of consolidation of three of the roads—the Northwestern, Metropolitan and South Side—was filed yesterday with the county recorder. Acquisition of the remaining line, the Oak Park elevated, is expected to be brought about within the next fortnight through a receiver's sale.

The new corporation will be launched at an organization meeting on Saturday or Monday. It will own and operate all the elevated lines as a unit under a single board of managing directors. The directors will be Samuel Insull, Britton I. Budd, R. Floyd Clinch, and John H. Gulick, all of Chicago, and A. G. Hoyt of New York.

Capital Stock to Be $21,000,000.

The outstanding capital stock of the three roads has a par value as follows: Northwestern, $9,890,000; Metropolitan, $16,170,200; South Side, $10,231,400. Outstanding indebtedness amounting to the following will also be taken over by the consolidation: 5 per cent notes of the Northwestern, dated Jan. 3, 1916, $290,000; electrical energy bills of the Northwestern, $544,683; same of the Metropolitan, $1,055,959; same of the South Side, $426,173.

Capital stock of the consolidation shall be, by terms of the agreement, $21,000,000. All outstanding capital stock of the three roads is to be surrendered by the holders, canceled and exchanged for stock in the consolidated company.

Reduction of the capital stock through the agreement is made to bring this in line with the rate making valuation. No mention is made in the agreement of the underlying mortgage bonds, which, it is said, will go to holders of the old underlying securities.

Empowered to Issue Bonds.

The directors are empowered to issue as soon as practicable the following: Adjustment debenture bonds to a total of $18,563,000; certificates representing $17,729,500 of capital stock (par value) of the consolidated company, and, from time to time, first lien and refunding bonds, to be known as "series A," for an amount not to exceed a total of $1,600,000.

France Sends New Envoy to Frame Treaty with Russia

PARIS, Jan. 9.—Henry Franklin-Bouillon, former minister of state, has left for Russia to arrange a basis for an understanding between France and Russia, it is stated.

LAW DEAN DENIES U. OF M. HUSHED SCHOOL SCANDAL

Ann Arbor, Mich., Jan. 9.—Henry M. Bates, dean of the law school, denied today that any effort was made by University of Michigan authorities to "hush up" the dismissal of two law students.

The two students and another student in another department and a girl were suspended on charges of immoral conduct after the girl underwent a criminal operation in Detroit.

"The implication that elaborate plans were made by authorities to hush up the matter is false," Dean Bates said. "The story was one that could have no interest except for the prurient-minded, and publicity was withheld in the interest of decency and of innocent persons related to the principals.

"The two law students were compelled to withdraw for conduct unbecoming students. The facts were not fully disclosed to university authorities until two or three days before the holiday recess began."

Howard Donohue, senior literary student at Michigan and until recently managing editor of the Michigan Daily, the university paper, said in a statement at Lansing, his home, that his only connection with the case involving the two students and a co-ed was as a witness. Donohue's retirement as managing editor of the Michigan Daily was announced recently in a published statement that gave illness as the reason for his resignation.

Austin Business Men Ask for Better Car Service

Members of the Austin Business Men's association in resolutions forwarded to Mayor Dever and members of the city council urge the submission of proposition to the voters next April authorizing the expenditure of from $10,000,000 to $15,000,000 from the $40,000,000 traction fund for the construction of needed street railway crosstown lines and extensions.

Schulte Glasses

Complete with Examination, Service and Guarantee

$3 to $30

—a moderate fee for this "Holdfast" comfort eyeglass (or your choice of two spectacle frame styles), made to your individual measure, complete with best quality toric lenses ground precisely for you, Schulte examination and guarantee included.

Schulte Optical Company assures you of the interested attention of optometrists distinguished for skill in their profession, who will tell you the truth about your eyes.

Have your eyes examined without charge or obligation

108 N. State — 2nd Floor of the Stewart Building
7 E. Adams — Store Floor of the Republic Building

Schulte Optical Company

17 W. Madison — Store Floor of the McVicker's Bldg.
118 S. Dearborn — Store Floor of the Westminster Bldg.

Open until 9 every night at 17 W. Madison St. only

MARSHALL FIELD & COMPANY

THE STORE FOR MEN

A Separate Store in a Separate Building

AN IMPORTANT SPECIAL SELLING OF

High-Grade

Sample Shoes $6 a Pair

Russia Calf, Grained Leathers, Patent Leather, Soft Toes, Box Toes, Brogues, High Shoes and Low—Sizes 6½, 7, 7½B, 7C, 7½C

HERE'S where the Man with medium-sized feet can make a large-sized saving, for every pair of Shoes in this assortment represents a line that sells regularly at two figures instead of one.

They're fine Shoes from sole to eyelet, made by one of our best manufacturers, and embodying in virtually every detail the exacting standard we lay down for the manufacture of our regular stock.

There are over a thousand pairs in the lot, including Shoes for almost every occasion. The Man who buys one pair of these fine Shoes at this low price will be wise; the Man who buys more will be wiser. SECOND FLOOR

Mandel Brothers

Men's Shop—First Floor, Wabash

Starting Today—A Sale of

Manhattan

Shirts and Pajamas At Reduced Prices

Only twice a year can Manhattan shirts be purchased at reduced prices. This particular sale at Mandel Brothers will be more important than any other Manhattan Reduced Price Sale you have ever attended because we are offering

New Clean Merchandise Just Unpacked For This Sale

This Sale for 3 Days—Thursday, Friday and Saturday

Shirts of the Following Materials	*Manhattan Shirts Reduced To*	
Printed Madras	2.15	5.15
Woven Madras	2.65	5.65
Silk Striped Madras	2.95	7.85
Silk Mixtures	3.65	And
Silk Broadcloths	4.35	9.45
English Broadcloths		
Flannels		
Oxford Cloths		

Manhattan Pajamas—Prices Reduced to 2.45 to 5.45

There are pajamas of flannels, pongee, madras and silk mixtures—and, like the shirts, are all fresh and clean, just unpacked for this reduced price sale.

Come to Desk 40

Open a Savings Account in One Minute— No Red Tape—No Delay

You can open a savings account and be on your way in one minute at this old bank.

Come straight to Desk 40—you'll see it first thing you step into the bank—25 ft. from the main entrance.

Hand one dollar or more to the man in charge and say "savings."

That is all. He will give you a card to sign, then a pass book with your deposit duly recorded. No delay. No red tape. No formalities.

"A Dollar and a Minute Opens a Savings Account"

Deposits made on or before January 15th draw interest from January 1st

The Foreman Trust and Savings Bank

Ground Floor—La Salle and Washington Streets

© T.F.T.&S.B.

10 Years Ago I Was Looking for a Chance to Make Money

I found it. I now offer you a chance to participate. It is an investment that will, in my opinion, increase your capital in less time than anything else—and yet *with absolute safety.*

There is no upkeep expense on the investment I speak of; no taxes to pay; no insurance to carry.

And, more than that, it is safe—for our most careful investigations show that no company of the sort I speak of ever went broke!

If you think all this is too good to be true, I'll tell you it isn't! And I know, for I've had my own money in it. I can *prove* every statement to you, in your office, on my first call.

Moreover, I can show you where thousands of Chicago people have already made money on this very thing I now offer to you! Naturally, there are many people who want to share in this investment, so please fill out the coupon carefully, if you want an early invitation to increase your capital quickly and safely.

TEAR THIS COUPON OUT NOW; MAIL IT TODAY!

Henry C. Lonsford Organization,
327 Monadnock Bldg., Chicago,

Please tell me how I can make money safely.

Name ....
Business Connection ....
Address ....

"PETERSEN POCAHONTAS"

The purest coal mined

The recent cold wave demonstrated conclusively the superior efficiency of "PETERSEN POCAHONTAS."

Its Clinkerless Purity, insuring maximum heat with but little ash waste, makes this coal the ideal fuel for all types of boilers.

Prompt service to the Loop, North and West Sides.

Order a Load Today!

J.W. PETERSEN COAL CO.

Office-Dock-Rail Yards at DIVISION & HALSTED STS.

Telephone Diversey 4300

Established 1899

$25,000 CASH WILL BE PAID FOR A NAME

For a New Weekly Magazine

An Unusual Offer Open To Everybody

For Full Particulars See NEXT SUNDAY'S

Chicago Sunday Tribune

THE WORLD'S GREATEST NEWSPAPER.

It Pays to Advertise in The Tribune.

MAROONS WHALE PLUCKY PURPLE CAGERS, 26-18

COLLEGE BASKETBALL

Chicago, 26; Northwestern, 18.
Dubuque, U., 16; Lawrence, 14.
Princeton, 28; Vermont, 19.
Harvard, 26; Massachusetts Tech., 16.
Crane College, 35; Illinois Pharmacy, 18.
Lisle, 22; Medill, 19.
Army, 42; U. of Delaware, 22.
Ripon, 17; Milton, 10.
Texas Christian U., 18; Rice, 13.
U. of Georgia, 38; U. of S. Carolina, 29.
U. of Texas, 3; Southwestern U., 2.

After a violently contested first half, which ended with the Maroons on top, 13 to 12, the defense of the Purple quintet crumbled last night at Patten gymnasium, and Northwestern, playing the best ball it has exhibited this year, dropped its first conference game to the University of Chicago, 26 to 18.

A crowd of 3,500 witnessed the contest, which was featured by the long distance shooting of Harold Alyea of the Maroons, and much rough and tumble play, which resulted in temporary K. O.'s for Capt. Walt Stegman of the Purple and Referee Nick Kearns.

Purple Plays Plucky Game.

Coach Maury Kent's men, who appeared like midgets beside their husky rivals, started in whirlwind fashion, piling up a six point lead before the Maroons were able to score. Coach Norgren's outfit soon got under way, however, and the advantage was erased.

Again in the second half the Purple spurted on baskets from Stegman and "Bo" Graham, but was unable to catch the Maroons. Free throws aided the losers to a great extent.

Capt. Campbell Dickson from the Midway, after using too many football tactics in his efforts to advance the ball under the basket, was sent from the game on fouls. The "razz" from hundreds of spectators followed him to the dressing room.

Alyea Gets Seven Baskets.

Alyea counted seven baskets for the winners, dropping them in from almost every sector of the court. Stegman got three for the Purple and Graham two.

Reports that Purple athletic officials were contemplating lodging a protest against Alyea, who is reported to have played too many years at a Kansas normal school before coming to Chicago, could not be verified after the game. Lineup:

CHICAGO [26].	B	F	P	T	NORTHWESTERN [18].	B	F	P	T
Alyea,rf	7	0	1	0	Stegman,rf	3	1	0	0
Dickson,lf	1	0	4	0	MacLen'n,lf	0	1	1	0
Busche,c	1	1	3	0	Johnson,c	0	2	0	0
[illegible],rg	1	1	1	0	Christman,rg	0	1	1	0
Duggan,lg	1	0	2	0	Graham,lg	2	2	1	0
Weiss,lg	1	0	0	0	Rapp,rg	0	0	0	0
					Heppes,c	0	1	0	0

Free throws missed—Duggan [2]; Dickson [2]; Christman; Graham [3]. Umpire—Feurnan [Wis.]. Referee—Kearns [De Paul].

LISLE QUINTET DOWNS MEDILL IN OPENER, 22-19

Lisle college quintet opened its season in the Northern Illinois College conference yesterday by defeating Medill Junior college on the Medill floor, 22 to 19. Free throws played an important part in the scoring for both sides. Lineup:

LISLE [22].	B	F	P	T	MEDILL [19].	B	F	P	T
Shuba,rf	2	2	1	0	Benson,rf	0	2	1	0
Oegis,lf	2	2	2	0	Hollebach,lf	1	3	1	0
Kiesse,c	2	0	1	0	Hoey,c	4	0	2	0
Busch,rg	2	0	2	0	Sperling,rg	1	2	0	0
Stepansky,lg	1	0	2	0	La Berge,lg	0	0	2	0

ACADEMY WINS AT LAKE FOREST

Lake Forest academy quintet yesterday defeated the Radio team of the Great Lakes Naval station at Lake Forest, 37 to 13, using the second team during the second half. Francis made eight baskets for the winners. Lineup:

LAKE FOREST [37].	B	F	P	T	GREAT LAKES [13].	B	F	P	T
Butterfield,rf	5	2	2	0	Smith,rf	2	0	2	0
Rose,lf	0	0	0	0	Courtney,lf	0	0	1	0
Francis,c	8	2	2	0	Cass,c	1	0	2	0
Beard,rg	0	0	1	0	Cinco,rg	2	3	0	0
Adams,lg	0	1	1	0	Hend'kson,lg	0	0	2	0
Lina,rf	2	0	2	0	Brumet,rf	0	0	1	0
Straub,lf	1	0	0	0					

ROPER RESIGNS AT PRINCETON

Princeton, N. J., Jan. 9.—[Special.]—The resignation of William M. "Bill" Roper as head coach of the Princeton football team was officially announced today by Dr. Charles W. Kennedy, chairman of the board of athletic control.

In a letter sent to the board shortly before Christmas Roper said that after the expiration of his contract following the 1924 season he would feel compelled to discontinue coaching because of the urgent duties of the legal profession.

"No plans have yet been formulated for choosing Mr. Roper's successor, nor need any announcement be expected in the matter in the immediate future," Mr. Kennedy said.

BUCKNELL GETS CENTRE'S COACH

Lewisburg, Pa., Jan. 9.—[Special.]—Bucknell's football future will be in the hands of Charley Moran, coach of the famous Centre college gridders and National league umpire.

Moran signed a three year contract last week, after negotiations of two months. The matter was kept a secret until today, when announced by the athletic council.

Moran succeeds Pete Reynolds, former Syracuse player, who resigned at the close of the disappointing 1923 season.

CRANE, 35; PHARMACY, 18.

Crane Junior college cagers won their last practice game yesterday when they downed the University of Illinois School of Pharmacy quintet, 35 to 18, at the Crane gym. Farber, Epstein, and Talpin starred for the winners. Lineup:

CRANE [35].	B	F	P	T	ILLINOIS [18].	B	F	P	T
Epstein,rf	4	2	1	0	Tusansky,rf	[illegible]			
Talpin,lf	4	0	2	0	Engerman,lf	[illegible]			
Farber,c	5	2	1	0	Rein,c	[illegible]			
Bartlest'n,rg	1	1	1	0	Ocenasek,rg	4	1	2	0
Keiner,lg	1	1	0	0	Wilson,lg	0	1	0	0
Lofton,lf	1	0	0	0	Bryant,lf	1	0	0	0

CHICAGO CARDINALS LOSE.

Led by Grisel, who scored seven baskets, the North Chicago Boosters quintet walloped the Chicago Cardinals, 39 to 29, at North Chicago last night. Black and Robinson divided high point honors for the losers, each making six ringers. Lineup:

N. CHICAGO [39].	B	F	P	T	CARDINALS [29].	B	F	P	T
Johnson,rf	[illegible]				Black,rf	[illegible]			
Grissel,lf	[illegible]				Robinson,lf	[illegible]			
Cochrane,c	[illegible]				Aldridge,c	[illegible]			
Sachs,rg	[illegible]				Moore,rg	[illegible]			
[illegible]	[illegible]				Wilkins,lg	[illegible]			
[illegible]	[illegible]								

MOON MULLINS—MUSH CAN BUY MORE PANTS, BUT MOON CAN'T BUY A NEW FACE

IN the WAKE of the NEWS

"OUTSIDE" TOURNAMENTS.

IN annual meeting members of a leading local golf club adopted a resolution for guidance of their officers, requesting that no "outside" tournaments or events be held on the course in 1924. Under the wording of the resolution it would seem to bar sectional and national amateur or pro events.

This action may seem inhospitable, but reflects the current spirit of many clubs with a membership of those who really play. In most clubs the dues

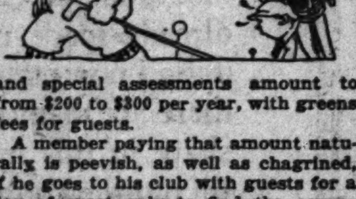

and special assessments amount to from $200 to $300 per year, with greens fees for guests.

A member paying that amount naturally is peevish, as well as chagrined, if he goes to his club with guests for a day of sport only to find the course crowded with representatives of some trade association or private organization which has been granted the course privilege for the day.

With fee courses already built and under construction, with clubs such as Olympia Fields, which has room for "outsiders" as well as members, trade bodies and firms will find no difficulty in securing grounds for their tournaments.

* *

Driving Down Boul. Mich.

Heading south, and, far ahead,
Signal lights are burning red;
Waiting for a chance to go,
Fenced by street lamps, row on row;
Signals change—and whizzing fast
Bright eyed motors hurry past;
Wrigley's building, towering high
Towards a purple full mooned sky;
Groups of people, here and there,
Dazzling signboards in the air;
Streams of music from the Drake,
Wafted o'er the wondrous lake.
Dear old Chi'—my New Year's wish:
Make us all deserve Boul. Mich.

Maizie.

* *

Those Car Seats.

Dear Harve: They DO actually thank us when we offer them our seat in the car. Only they are so modest they can't say it audibly. They are too embarrassed to form the words on their lips (but not too embarrassed to take the seat). They think it unbecomingly forward to smile it. They regard it as flirtatious to indicate it with their eyes. Still, it is comforting to know that in spite of appearances they appreciate it.

Al.

* *

When I Was a Kid I Thought—

That the tremolo of a violinist was caused by nervousness or stage fright.—Bluebell.

That National Association of Curlers was an organization of beauty shop owners.—J. P. B.

That when a man went into bankruptcy he was broke (I still think he ought to be).—C. R. G.

* *

"The First Liar Ain't Got No Chance."

My guide and I were tramping through the woods when we came upon a dozen wolves fighting a bull moose. Suddenly it turned cold and the animals froze where they stood. One wolf froze as he was leaping and stayed in the air. Two days later when the thaw came darned if they didn't all come to life and continue the fight.

Jimmy Dee.

* *

This Wake is Conducted By Harvey T. Woodruff. Help! Help!

* *

The Florida Alibi.

Down in Florida we suppose they continued the old bromide when this last cold wave hit them of "Well, you know, all our cold weather comes from the north, so you're better off here anyway." And then you continue shivering in loosely built houses not intended for even 30 above temperature.

* *

Dumbbell Pomes.

Little Jack Horner sat in a corner
Of a restaurant eating pie;
He stuck in his thumb to pull out a plum,
But instead he pulled out a fly.

C. J. P.

* *

College Department.

Dear Wake: How come that "Rock Chalk" states Kansas won its THIRD successive basketball title. Has he forgotten that Missouri won the championship in 1919-'20-'21 and tied with Kansas in '22.

Why not tell also about the wonderful showing the Jayhawks made on Thanksgiving Day when the poor crippled Tigers held them to a 3-3 tie, narrowly missing several touchdowns and one field goal for victory. The Kansans were on the defensive throughout and kicked their field goal with the wind.

Wink, Mizzou '23.

* *

Worst Joke I Ever Heard.

My Roommate—O, Sis, did you hear from Jim?

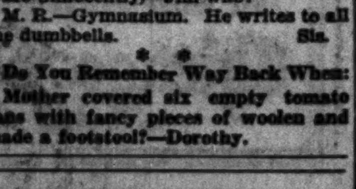

Me (innocently)—Jim who?

M. R.—Gymnasium. He writes to all the dumbbells.

Sis.

* *

Do You Remember Way Back When:

Mother covered six empty tomato cans with fancy pieces of woolen and made a footstool?—Dorothy.

HOCKEY SCORES.

Boston, 1; Maple A. A., 0.
Harvard, 7; Massachusetts Tech., 0.

HINSDALE CLUB GETS WESTERN AMATEUR

BY JOE DAVIS.

It will be good news to Chicago golfers to know that the western amateur golf championship will be staged at the Hinsdale Golf club July 21 to 26.

The announcement was made yesterday by Secretary Joseph W. Busch of the W. G. A. Hinsdale in 1907, on its old course, was host to the contestants in the western open championship, Robert Simpson winning. The club twice has held the western women's title event, Miss Caroline Painter of Midlothian winning in 1912 and Mrs. H. D. Hammond of Indianapolis in 1914.

Good Setting for a Championship.

In addition to these the club has been liberal in the donation of its course for a number of other events and always has been a generous host.

Since the remodeling of its course and the construction of a fine modern clubhouse to replace the one destroyed by fire a few years ago Hinsdale possesses all the requisites for a championship event. The coming western amateur championship will be the twenty-fifth.

$34,000 Expended on Course.

Norman B. Freer, chairman of the sports and pastimes committee, said the club spent approximately $14,000 last year and would spend about $20,000 this year on improving the course. Bob Cuttin gis chairman of the ground committee. The officers of the club are:

President—Charles Murray.
Vice president—J. K. Blatchford.
Treasurer—Walter H. Eckert.
Secretary—L. B. Capen, 118 North Clinton street.

The executive committee of the Women's Western Golf association will meet today in the Continental and Commercial Bank building to select the course for the western and western junior championships and minor events. The championship was held last year at Exmoor, Miss Miriam Burns of Kansas City, who represented the Westmoreland club of Chicago winning.

George C. Nimons, architect of the Olympia Fields clubhouse, led in the qualifying round of the inaugural tournament at Chicago Beach hotel and won his first match against C. M. Baker, 3 and 1. Other match winners were G. F. Ziv, F. J. O'Connell, R. E. Daly, S. J. Adler, Harry Kobbleman, Walter Becker, Mrs. John Milmine, and Miss Josephine Spitz.

Playing as one of the entrants on the second day of the three day tournament at the Evergreen Winter Golf club, Beverly Gardens, Miss Edith Dalstrom of Lincoln Park displaced all contenders thus far for the first prize, with rounds of 41—42—83. Mrs. Oscar Horn of Marquette, former Chicago open champion, took second place with 46—46—92. The tournament will end tomorrow night.

THORSEN, NELSON REACH FINALS

Ralph Thorsen and Louis J. Nelson, both hailing from Kimrock A. C., won the semi-finals in the Chicago Handball league at the Chicago Athletic association last night.

Thorsen defeated C. G. Clark of Wallace A. C. three straight in a five game set, while Nelson took over Avery Brundage, C. A. A. Clark's score was 17—20—16, while that of Nelson was 21—16—21—21, and that of Brundage, 9—21—11—12.

On Saturday night Nelson and Thorsen will play in the finals for first and second place, and Clark and Brundage will play for third and fourth positions.

Olympic Hockey Teams Set Sail for France

New York, Jan. 9.—[Special.]—William S. Haddock, president of the United States Hockey association, sailed with his team of American Olympic hockey aspirants this morning on the President Garfield. Nine men will make up the playing forces, as follows:

Justin McCarthy, Irving Small, George Geran, Willard Rice, Alphonse Lacroix, John Langley, and Frank Sinnott, all of Boston; Herbert Drury of Pittsburgh, and Clarence J. Abel of St. Paul.

Bob Wienecke Elected Head of N. U. Varsity Club

Bob Wienecke, football captain-elect of Northwestern university, yesterday was named captain of the Varsity club of the Purple school at a meeting on the campus. Wallie Seidel was picked vice president and Rae Lauder as secretary treasurer.

Australia Files Official 1924 Davis Cup Entry

New York, Jan. 9.—Australia, regarded as America's most formidable challenger, today filed its offical entry in the 1924 Davis cup tennis contest.

LOCAL BASKETBALL SCORES.

Lake View Zevs, 16; Roseland Pres., 12.
Roseland Pres., 12; Lake View Darts, 3.
Lone Eagles, 12; Hamilton Park, 3.
Lawn Builders, 22; Chicago Indians, 13.
Lawndale Clippers, 18; Baracas, 16.
Parker Juniors, 15; Holstein Park, 7.
Holy Family, 25; Queen of Angels, 11.
Imperials, 20; Venus, 13.
Austin Aces, 39; Albany, 9.
Armour, 18; Palmer, 17.
Bears, 33; White Arrows, 4.
Hamlin Blues, 27; Emanons, 15.
Hamlin 95s, 28; St. Lukes, 5.
Pulaski 105s, 12; C. B. C. 5, 10.
Pulaski 125s, 17; C. B. C. No. 5, 5.
C. B. C. No. 5, 22; Pulaski 135s, 14.
Grand Crossing, 29; St. Acquinas, 12.
Chicago Red, 23; Holstein Park, 22.
Mark Whites, 102; Bessemer Feds, 2.
Itasa, 22; Sius, 2.
Armour Square, 24; McKinley Park, 13.
Marquette, 39; Englewood Church, 30.
Davis 115s, 34; Mark White, 4.
Auburn Park, 14; Ridge Park, 4.
Hammond, 34; Xmoors, 25.
Gustavus Adolphus, 17; Bethlehem, 9.
Grace 14; St. Matthews, 5.
Bethel, 2; Elim, 0 [forfeit].

Julian Steinmetz Keen to Be First Silver Skates Repeater

With Julian Steinmetz and Henry Nelson, former winners of junior derbies, topping the list, the Norwegian-American A. A., one of the most aggressive skating organizations in the middle west, will be represented by thirty-four skaters in the eighth annual Silver Skates Derby of THE TRIBUNE, to be held at Garfield park on Jan. 20 at 1 p. m.

Although this will be the eighth time THE TRIBUNE classic has been held, no skater has yet the honor of winning two derbies, and indications are both Steinmetz and Nelson will try to achieve this accomplishment on Jan. 20. When the derbies were held in 1921, Steinmetz won the junior Silver Skates Derby and made a gallant effort to win the senior race on the same day. His best efforts, however, had been spent in the junior race and he tired badly in the final heat of the senior.

Supreme Try This Year.

Since graduating from the junior ranks, Steinmetz each year has tried to win the senior race, but failed. This year he believes he has a real chance to be the first double winner of the silver skates. He claims he is skating faster than ever, and that he has the strength and endurance to skate the longer distance at a fast clip. He is training every day, and his performance will be watched with interest.

Henry Nelson was an easy winner of last year's junior race. This year he has graduated to the intermediate class, and again has high hopes of crossing the finish line well in advance of the field. Like his teammate, Nelson is training daily at the west side parks, and hopes to take home another pair of the handsome prizes. In addition to these well known speed artists, the Norwegian club will be represented by other fliers of note. The complete club entry was made by William Nelson, assistant athletic director.

Boys' Commonwealth Gets In.

The American Boys' Commonwealth, an organization which is always promoting something for the boys, will have eleven entrants in the various races. Joseph Berman made the entries for his skaters, and in his letter asserted he expects most of them to make strong showings.

The Logan A. C., one of Chicago's most enterprising clubs, will have twenty-two experts in the races. All the boys will compete in the junior and intermediate events, which plainly shows the club is following the proper course of developing athletes.

While all cannot win prizes, each believes he has a chance, and this is just what makes a great athlete. Any performer who thinks he is defeated before he starts never will make a topnotcher. The Logan A. C. entry was made by Paul Schulze, manager of the skating team.

As the entries positively close on Sunday at midnight, those intending to enter are requested to clip the blank appearing on the sports pages and mail it as directed. No entry fee is necessary, the only requirement being that each contestant be a member of the Western Skating association.

SILVER SKATES DERBY

Please enter me in The Chicago Tribune Silver Skates Derby, to be held in Garfield park, Sunday, Jan. 20.

Name ....

Address ....

Club.................... Age.......

☐ Men's senior, 18 and over.
☐ Girls' senior, 16 and over.
☐ Boys' intermediate, 16 and 17.
☐ Girls' junior, under 16.
☐ Boys' junior, under 16.

Place cross in square in front of race you care to enter.

Entries close on Sunday with Walter Eckersall, Tribune Sporting Department.

CHICAGOAN WINS TITLE IN SHOOT

Pinehurst, N. C., Jan. 9.—W. G. Warren of Chicago won the class A division championship in the midwinter sixteen yard championship at the annual midwinter target matches here today, breaking 157 targets out of 160. Mark Arie of Champaign, Ill., and G. McCarthy, Newfield, N. J., tied for second place with 156 out of 160, but Arie won in the toss for the place.

"They WORK While You Sleep"

Cascarets 10¢ FOR THE BOWELS

A Dependable Cathartic for Men, Women and Children when Constipated, Headachy, Bilious, Upset. No Griping!

Your Coat and Vest can be MATCHED WITH NEW TROUSERS ACME PANTS MATCHING CO. [illegible] WEST JACKSON BLVD.

NAME NEW DATES FOR TWO SKATING MEETS

BY FRANK SCHREIBER.

New dates for this year's two postponed ice skating tournaments and the rescheduling of a third event occupied the major portion of the meeting of the board of control of the Western Skating association at the Alverno A. A. clubhouse last night.

The Austin-Columbia A. A. tournament was reset for Sunday, Feb. 10, a date vacated by the Franklin A. C., whose members decided to run their annual event in the form of a carnival on Wednesday evening, Jan. 30.

The annual Sleipner A. C. tournament was rescheduled for Saturday afternoon, Jan. 26. The Austin-Columbia tournament will be held at Columbus park, while the Sleipner and Franklin meets will be staged in Humboldt park.

President Frank M. Kalteux of the Western association announced the appointment of Tobias Orb as entry clerk for all tournaments held under sanction of the association. Paul J. Staff was appointed as chief of the patrol judges at all tournaments. The appointment of Staff was made because of the frequent protests of the skaters on the lack of efficient patrol judges at the ice meets.

Judge Walter Steffen will be referee of the annual tournament of the Northwest Skating club, which will be held Sunday at Humboldt park. Twelve events are on the program which starts at 1 o'clock.

Three events will be held in the Illinois state championship tournament at Elgin, Ill., on Jan. 19, for senior men skaters. The events are 440 yards, half mile, and mile races. Entry blanks can be secured from Charles Traub, president of the Elgin Skating club, or Frank J. Reilly, secretary of the Western Skating association, at 3218 North Cicero avenue.

POMONA COLLEGE HAS TRAINING TABLE FOR ALL CO-ED ATHLETES

CLAREMONT, Cal., Jan. 9.—Co-ed athletes at Pomona college will be required to eat all meals at a special training table, opening with the new semester Feb. 5, it was announced by the women's athletic department.

All women who are out for hockey, tennis, and basketball teams will be required to eat only the highest of calory giving foods.

No more ice cream and candies will be allowed and the women's diet will be similar to that of members on the varsity football team.

MEDIUM PRICED 6 CYLINDER CARS TAKE N. Y. EYES

BY J. L. JENKINS.

New York, Jan. 9.—[Special.]—Clear skies and a May day sun today brought thousands of cars to the gigantic armory where the 1924 automobile show is shattering new records in both attendance and mechanical interest.

Veterans of the automobile show army were at their best during the day. Facing the biggest crowds of the week, every manufacturer rushed the reserves of his silver tongued corps of exhibitors to the show. They called it a "psychological sales day" and made the most of it by booking hundreds of orders for immediate delivery of the 1924 thoroughbreds.

Moderate Priced Six Cylinders.

Interest appeared to center in the moderate priced six cylinder cars which this year are offered in infinite variety. The new Stutz line, backed by Charles Schwab and a big time manufacturing and merchandising organization, drew visiting engineers by the score. All eight of the exhibit cars shown by Stutz were given a 500 mile test run on the Indianapolis speedway before their "unveiling," as a proof of their road ability.

The Rickenbacker organization sprung something new in the way of "show stuff" by finishing the exhibition chassis and demonstrating parts in damaskeened steel.

The new "traffic transmission" developed by Chandler—one of the outstanding improvements seen in the show—is demonstrated on a working chassis as well as by a cross-section model.

First "English Coach" Model.

Auburn has a claim to show fame in the brand new "English coach" model, revealed for the first time here. This car carries an unusually high waistline, with curving roof sweeping down over a one piece windshield. Ventilation is taken care of in the rain and sun shield visor, which comes down over the windshield, and by a new arrangement of the Cowl vent. Windows are raised and lowered by old fashioned Pullman type lifts.

Tonight the Motor and Accessory Manufacturers' association held its annual banquet at Hotel Astor. Motor boat engineers and other members of the Society of Automotive Engineers whose interest lies in the motor boat field, met at the Commodore.

The day was one of continual rush for motor executives who, in addition to attending the show, held dealers' meetings and engineering conferences in the various New York headquarters.

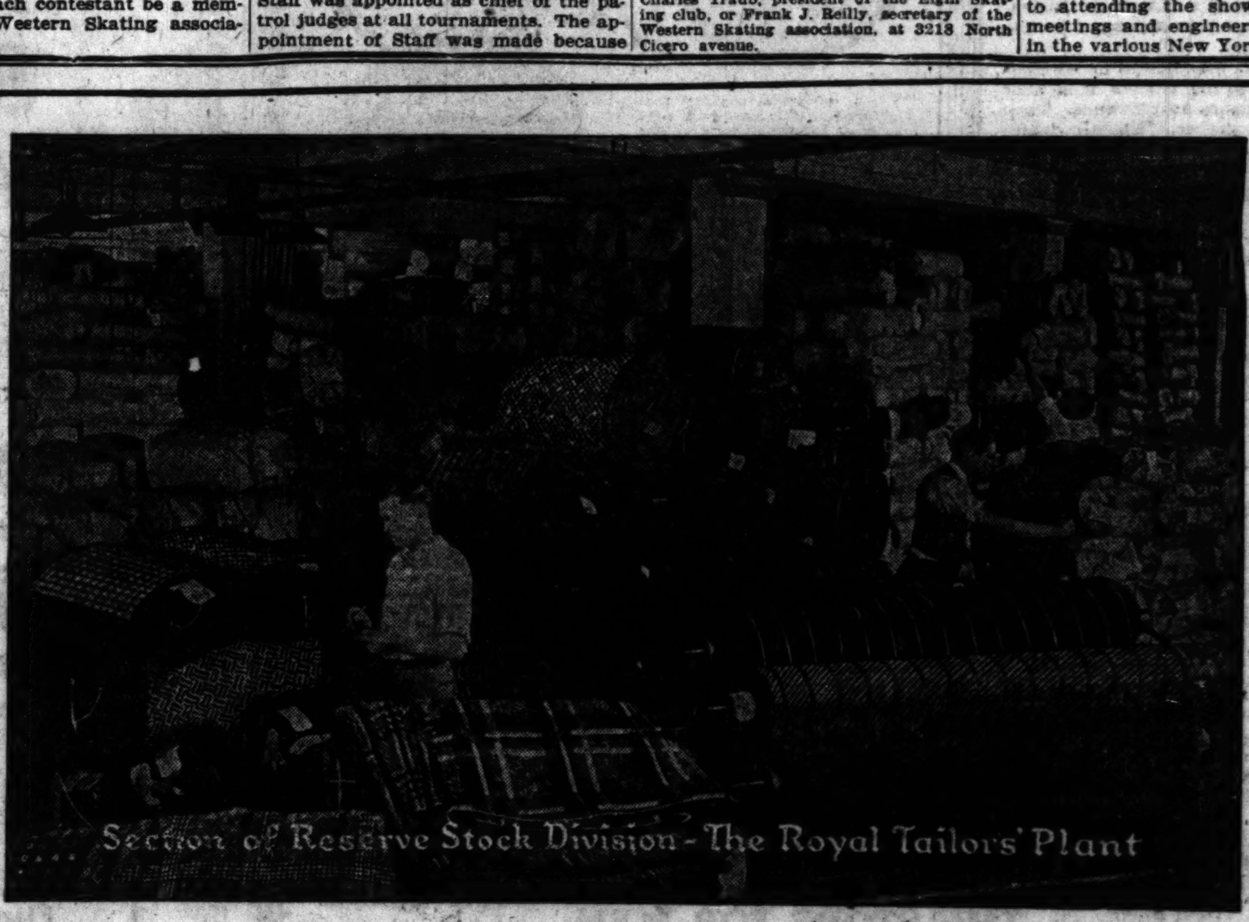
Section of Reserve Stock Division—The Royal Tailors' Plant

Tons of Woolens
Moving Fast, Making Room For New Spring Goods

FACTS about The Royal Tailors
A—ESTABLISHED OVER HALF A CENTURY.
B—DISTRIBUTORS AND STORES IN 10,000 CITIES.
C—BUY ONLY FROM LEADING MILLS.
D—USE ALL PURE WOOL GOODS EXCLUSIVELY.

All Pure Virgin Wool Fabrics
Finest Workmanship
Perfect Fit and Satisfaction or Your Money Back
Deliveries in 6 Days

FACTS about The Royal Tailors
E—LARGEST WHOLESALE TAILORING HOUSE IN THE WORLD.
F—CAPACITY 2000 FINE CUSTOM SUITS DAILY.
G—MAKE MADE-TO-ORDER CLOTHES—NOT READY-MADES—IN DAYLIGHT SHOPS.
H—GIVE THE WORLD'S GREATEST CLOTHES VALUE.

Biggest Event Of the Year

$26.50 Extra Pants $6
SPECIAL

Suit or Overcoat To Order

At Wholesale Plant, Wells Street, corner Polk
Just 4 Blocks Directly West of Blackstone Hotel
Open Saturdays Until 5:30 P. M.

Ten Acres of Sunshine Tailoring Shops

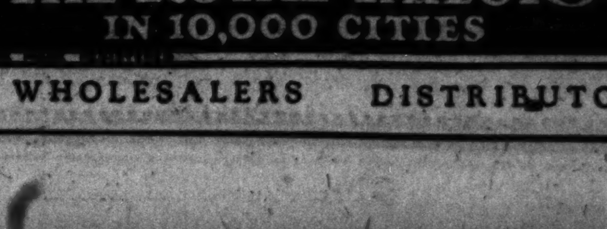

THE ROYAL TAILORS IN 10,000 CITIES

World's Authentic Greatest Clothes Value

MANUFACTURERS WHOLESALERS DISTRIBUTORS RETAILERS

EGG AND GRENDA LAP FIELD; LEAD 6 DAY BIKE RACE

BIKE RACE STANDING

MIDNIGHT—SEVENTY-FIFTH HOUR.

Team.	Miles.	Laps.	Points.
McNamara and Van Kempen	1,367	3	262
Coburn and Beckman	1,367	3	156
Egg and Grenda	1,367	3	126
*Kockler and Stockholm	1,367	3	118
Hill and McBeath	1,367	2	119
Lands and Gastman	1,367	3	106
De Wolfe and Stockelynch	1,367	2	98
Gaffney and Hanley	1,367	2	83
Norantonio and Piciano	1,367	2	44
Kaiser and Taylor	1,367	2	34
Lawrence and Thomas	1,367	2	10
Madden and Declerck	1,367	1	90
Grimm and Hambacher	1,367	1	23
Cozzolino and Mobeck	1,367	0	18

*Kockler leading.

BULLETIN.

At 12:20 a. m. the teams of Egg and Grenda and Madden and Declerck lapped the field in a jam which was started by Egg. As a result of this performance Egg and Grenda are now leading the field one lap, while Madden and Declerck go up into the third division. There are now five divisions in the race.

BY WALTER ECKERSALL.

Three teams lost a lap, another picked up a lap which was not allowed, and almost continuous jamming featured the six day bicycle race at the Coliseum last night. At midnight the combination of McNamara and Van Kempen led the event with 262 points. Coburn and Beckman were second with 156, and Egg and Grenda third with 126.

The jam, which resulted in the lapping of three teams, happened right after Kaiser and Taylor had picked up a lap on the field. Referee Frank Kramer refused to allow the lap because Lands and Taylor, who led the field, refused to give chase. The referee fined each rider $25 and then Lands threatened to quit the race. He went to the training quarters, but later came back.

Fans Boo Kramer.

According to rules of six day bike racing, when a rider jumps the field the next in order must give chase for at least half a lap. Neither Lands nor Thomas did this, and as a result Taylor and Kaiser gained the circuit without apparent opposition. When the announcement was made that the lap was not allowed the referee's decision was booed and he was unable to make further announcements of interest to the fans.

Following the jam in which Kaiser and Taylor gained their lap, Sammy Gastman started another and was closely followed by Declerck. After Gastman went high on the turn Declerck kept on going. Coburn, Kockler and Beckman then took the field around the track at a dizzy pace, with the result three teams were shaken off.

Start Dashes Early.

When the wild riding quieted down Referee Kramer announced that the combinations of Grimm and Hambacher, Cozzolino and Mobeck and De Wolfe and Stockelynch had lost a lap. As a result the Belgian combination was relegated from the first to the second division, while Grimm and Hambacher went into the third section. Cozzolino and Mobeck were two laps back of the leaders and in last place.

The jamming started just before 8 o'clock and continued through the sprints and up until the time the three teams were lapped just before 11 o'clock. At 8 o'clock Cozzolino started a jam which was stopped by Freddie Hill's fall, resulting from a blown tire. Kockler then started, but stopped when Grenda fell. From then until the sprints started at 9:30 o'clock there were several attempts made to get away, but the field was always alert.

Three Jams in Succession.

Grimm started the jamming in the third sprint, and Lands let go in the sixth. Egg then took up the jamming just before the start of the seventh dash, and, with his partner, Grenda, carried it into the seventh sprint. The pair gained a good half lap when Egg weakened and the field caught them. From this point until the three teams were lapped efforts were made by several riders to get away, but the field caught them.

The riders passed the half way mark of the race at 10 o'clock last night, and from now on most anything may happen. They appear in good condition, and jamming will be started at any time, as it is almost a foregone conclusion that Van Kempen and McNamara will win the race if they go into the final hour of sprinting on Saturday night on even terms in mileage with the leaders.

Here Are Sprint Results.

Following are the results of last night's sprints:

First sprint—Won by Madden; Hanley, second; Stockelynch, third; Cozzolino, fourth.
Second sprint—Won by Van Kempen; Coburn, second; Lands, third; Kockler, fourth.
Third sprint—Won by McNamara; Hanley, second; Egg, third; Madden, fourth.
Fourth sprint—Won by Grenda; Hill, second; Lands, third; Kockler, fourth.
Fifth sprint—Won by Stockelynch; Beckman, second; Gastman, third; McNamara, fourth.
Sixth sprint—Won by Declerck; Hill, second; Van Kempen, third; Lands, fourth.
Seventh sprint—Won by Egg; McNamara, second; Stockholm, third; Beckman, fourth.
Eighth sprint—Won by Van Kempen; Lands, second; Coburn, third; Lawrence, fourth.
Ninth sprint—Won by Madden; Stockholm, second; Beckman, third; Gastman, fourth.
Tenth sprint—Won by Declerck; Lands, second; Hill, third; Coburn, fourth.

Ralph De Palma Turns "Outlaw" of Auto Courses

Los Angeles, Cal., Jan. 9.—Ralph De Palma, veteran speed king, today jumped the American Automobile association and became an outlaw racing driver by signing a contract to appear on the new Ascot speedway here, beginning Jan. 20, it was announced tonight by George R. Bentel, manager of the new dirt track.

TRIBUNE DECISIONS

Decisions of Tribune boxing representatives are:

At Montreal—Jack Renault beat Joe White [10]; Rocky Smith knocked out Young Brady [1].

At Havana, Cuba—Chief Matoquah knocked out Antonio Fierro [3].

GASOLINE ALLEY—BETTER CHECK UP ON YOUR AUDIENCE, WALT

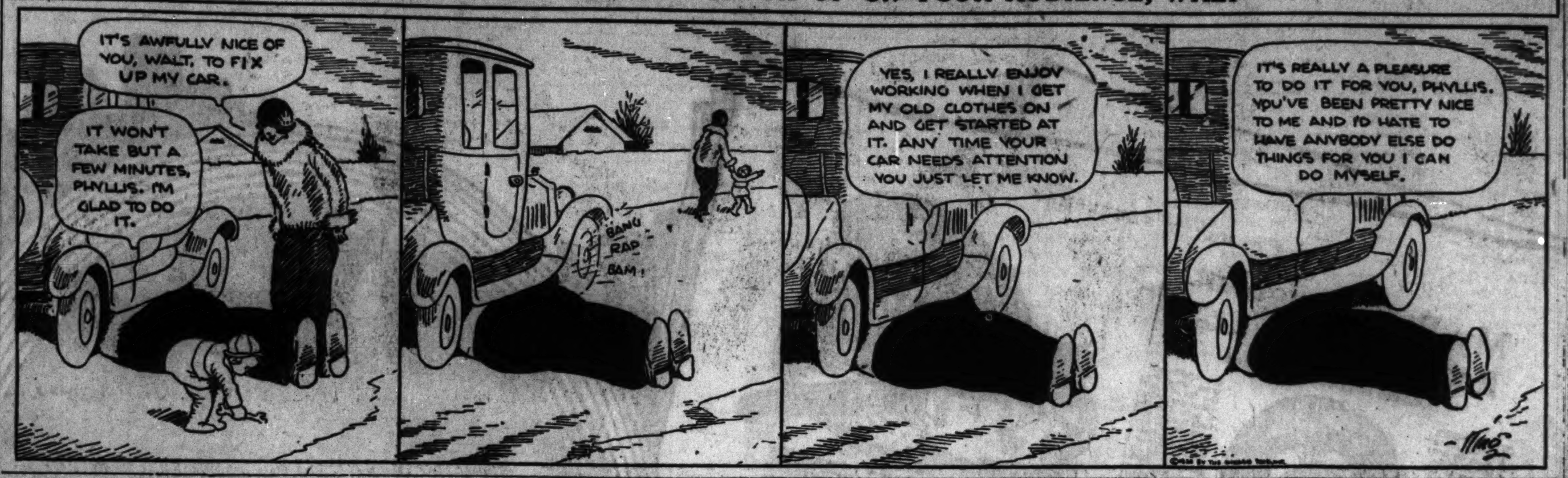

Landis Denies McInnis Claim for $10,000 from Red Sox

BY IRVING VAUGHAN.

John "Stuffy" McInnis, former Athletic, Red Sox, and Cleveland first sacker, now on the roster of the Braves, will not be made a present of $10,000. Based upon an agreement made when he signed a contract that moved him from the Boston Americans to the Cleveland Indians, the player recently filed a claim with Commissioner Landis against the Red Sox for the above amount. The commissioner yesterday denied the plea.

In the early months of 1922 Boston and Cleveland negotiated for McInnis' transfer to the latter club, but McInnis balked. He insisted he would not play away from Boston, which is near his home. To overcome this difficulty Harry Frazee, then the Red Sox owner, gave McInnis a new contract, raising his salary by $5,000 per annum to $14,000. The contract covered 1922, 1923, and 1924, and satisfied the player. The Boston club agreed to reimburse Cleveland to the extent of $5,000 a year on the contract.

McInnis Lacks Papers.

After McInnis had finished the 1922 season with Cleveland, his salary being $14,000, he was given his unconditional release, whereupon he signed with the Boston Nationals. In his demand before Landis he said that his agreement was that he should be paid $15,000 for going to Cleveland, and that to accommodate the Boston club he consented to have the $15,000 spread over three years instead of being paid in a lump sum.

Officials of the Boston club contend that the $5,000 a year extra was added to his contract merely to induce McInnis to play away from home. If the Boston club did agree to pay $15,000 as a bonus and not as salary it was verbal, and there is nothing on paper covering this point. Because of this, and the fact that McInnis' new contract contained a ten day clause, which the Cleveland club made use of, Landis turned down the case.

Ban Leaves for East.

President Ban Johnson and Secretary William Harridge of the American league departed yesterday for Washington to be on hand when the bill to permit the erection of a baseball monument in the capital is introduced in the house of representatives by James Gallivan of Boston. It was introduced by Senator Pepper of Pennsylvania and passed in the senate during the last session.

The American league already has appropriated $100,000 for the structure and the site has been selected by the art committee of Washington. The monument will be dedicated to the national game. After his visit in Washington Johnson will go to New York to check over the 1924 schedules with President John Heydler of the National league.

"HOME RUN" BAKER IS RELEASED BY YANKS

New York, Jan. 9.—Franklin ("Home Run") Baker, famous for more than a decade as a slugger and third baseman, was scratched today from American league rolls when the New York Yankees announced his unconditional release.

Baker has not played regularly for several seasons. His last active service with the Yankees was in 1922. He was on the voluntary retired list last season. His formal release was given him so that he may play independent ball, possibly as manager of a team near his home at Trappe, Md.

Baker leaped to fame as one of the stars of Connie Mack's $100,000 Athletic infield.

Baker's feat of winning two games for the Mackmen, one in 1911 and another in 1913, with homers was unrivaled until last fall, when Casey Stengel's circuit clouts were the deciding factors in the only two victories gained by the Giants over the Yankees.

Baker's record of three world's series home runs also stood as the high total for ten years, going into the discard last year, when Babe Ruth collected four circuit drives.

REDS' DEAL FOR MAY IS BALKED

Cincinnati, O., Jan. 9.—The deal for Pitcher Jakie May, which was supposed to have been concluded last week, has suffered a temporary check through the refusal of the Philadelphia club to waive on Walter Kimmick, one of the two players promised the Vernon club in the trade. If Philadelphia insists on holding Kimmick, Herrmann is positive he can satisfy the Vernon club in some other way.

JACK SCOTT TO GO TO MINORS

New York, Jan. 9.—The New York Giants today announced thaey had obtained waivers on Jack Scott, pitching hero of the 1922 world's series, and probably would dispose of him in a deal sending him to the minors. Scott was offered to Louisville in part payment for Pitcher Wayland Dean, but the Colonels didn't want him.

LEAGUE NEEDS QUINTET.

The Investment Bankers' Basketball league, organized last year, is looking for another team to join its circuit. Telephone B. J. Hank at Randolph 7200.

FARM & GARDEN By FRANK RIDGWAY

3 TESTS WITH A MICROSCOPE NEEDED TO GET BEE DISEASE.

ARTICLE IV.

THREE inspections a year are recommended by experts for effective work in the initial campaign of brood diseases in apiaries. The first one should be made as early in the spring as the weather will permit. This is done to detect diseases in the colonies, and, of greater importance, to prevent "robbing out" hives in which bees have died from the disease. The second inspection, they claim, should be made before the main honey flow and then in the fall the final inspection is made before brood rearing has stopped.

To avoid any mistakes, which often result in either leaving slightly diseased colonies in the apiary or the destruction of good colonies, many urge the use of the microscope. This work, of course, must be done by an inspector who has a knowledge of entomology and bacteriology, so that he can immediately determine whether an apparently diseased colony has the American or European brood disease or merely a smothered or overheated brood, spray poisoned or chilled brood that is decaying like any other dead matter because the colony is too weak to clean it out.

Without the microscopic examination there will always be uncertain cases, experienced inspectors claim, which means a delay. Without the microscope valuable colonies are sometimes destroyed because they are suspicious and the inspector wants to be on the safe side.

JONES, NOVAK IN STATE CUE WINS

Aubrey Jones, defending champion, won his match in the opening of the finals for the state amateur pocket billiard tournament last night at Mussey's Jackson room. Jones trimmed Feldt, 100 to 73, in twenty-five sessions with a high run of 12, the same cluster Feldt ran. Novak also handed Feldt a beating, 100 to 39, in twenty-six frames, having a high run of 21. Jones and Novak play tonight.

Burkress [46] dropped a close three cushion game to Gauer, 45 to 43, in a house tournament match at Bensinger's Monroe room last night. The encounter consumed eighty-nine innings.

LUTHERANS PLAN ICE MEET.

The Evangelical Lutheran Athletic association will hold its monthly meeting tonight at 8 o'clock at 106 North La Salle street. Matters pertaining to the association's ice skating meet, which will be staged at Hamlin park Jan. 27, will be discussed.

HUESTON BEATS RIVAL EX-CHAMPION TWICE

Tom Hueston yesterday took the first two games of his four game series with "Cowboy" Weston of Elyria, O., in the National Pocket Billiard league at Mussey's.

The local player took the matinee session, 100 to 77, in forty-four innings, and the high game, 100 to 49, in twenty-nine innings.

Both players are former national champions, and while they may have lost some of their keenness of vision, their strategy still proved strong.

Runs 20, Follows with 19.

It was this that lengthened the afternoon game, as after a rather brisk start, in which Hueston ran 20 and 19 in succession, and Weston had counts of 12 and 18, the local player led, 53 to 44, in nineteen innings.

Hueston ran 21 in the twenty-fourth inning and led, 80 to 60. Weston made only one double figure run after this, getting 10 near the finish.

Safety Play at Night.

The night game was even for nineteen innings, Weston leading, 41 to 40. He then played a safety and left Hueston under the foot cushion, but Tom picked out a combination from the bunch and ran 26.

Weston had a few bad breaks after this and Hueston went out with runs of 11, 6, 3, and 5.

Weston's high run was 14. They will play again this afternoon and tonight.

RUDOLPH WINS IN 4 INNINGS.

New York, Jan. 9.—[Special.]—Running out in four innings, Erwin Rudolph of this city wrote some of the year's history in the National Pocket Billiard league in his second game today against Jerome Keogh of Rochester. He won the game, 100 to 46, aided by a splendid cluster of 47. Keogh also had a notable high run, 36. The latter won the first game, 100 to 91, in twenty-nine innings.

ST. JEAN WINS AND LOSES.

Minneapolis, Minn., Jan. 9.—[Special.]—Andrew St. Jean of this city and Walter Franklin of Kansas City divided their two games today in the Pocket Billiard league, the young local star taking the first, 100 to 85, in nineteen innings, and losing the second, 100 to 75, in thirty-six innings of slow play. High runs were: St. Jean, 23 and 25; Franklin, 36 and 21.

DOUBLE WIN FOR WOODS.

Richmond, Va., Jan. 9.—[Special.]—Art Woods, Pittsburgh's player in the National Pocket Billiard league, twice defeated James McCoy her today, 100 to 75, in twenty innings, and 100 to 40, in seventeen. McCoy's string of 27 was the highest in the first game, Woods gathering 22. In the second game, Woods ran 37 and McCoy a 13.

MAUPOME DROPS 2 CUE GAMES TO OTTO REISELT

Philadelphia, Pa., Jan. 9.—[Special.]—Otto Reiselt progressed two more notches in his climb toward national Three Cushion league honors when he captured both ends of today's double header here with Pierre Baupome of Chicago.

The local representative won by scores of 50 to 41 and 50 to 35, the games being extremely fast and marked by long strings. Reiselt won in forty-three innings in the afternoon, and he shortened the length of his night triumph to thirty-nine innings. Reiselt's high runs in the games were 7 and 6 respectively. Maupome ran a 6 and a 5.

Last season Reiselt set the world's record of twenty-nine innings in beating Maupome in a match in Chicago.

COPULOS DOUBLE VICTOR.

Cleveland, O., Jan. 9.—[Special.]—Gus Copulos of Cleveland administered a double setback to the hopes of Charles Ellis in Three Cushion Interstate league games today, 50 to 22 and 50 to 46. The games lasted thirty-two and fifty-two innings, Gus getting a 6 for high in each match, and Ellis getting a 6 in the second, after a 3 was his best effort in his gloomy first game.

CANNEFAX WALLOPS DENTON.

Detroit, Mich., Jan. 9.—[Special.]—Robert Cannefax Detroit representative in the national champion ship Three Cushion Billiard league added two wins to his credit today at the expense of James Denton of Kansas City, 50 to 49, in 52 innings, and 50 to 42 in 54 innings. With the score 49 to 43 in favor of Denton, Cannefax made a Garrison finish and ran out with his high run of 7 in the afternoon. Denton had a cluster of 4. Cannefax's evening high run was 7; Denton's, 6.

JACKSON, HEAL BREAK EVEN.

Toledo, Jan. 9.—[Special.]—Clarence Jackson, Milwaukee, and Hugh Heal, Toledo, broke even in their National Three Cushion Billiard league matches here tonight. Heal took the opening game in easy style, 50 to 38, in 76 innings. Heal made a high run of 7 and Jackson 3. Jackson took the final game, 50 to 49, in 84 innings chalking up a 7 to Heal's 6.

COMMONWEALTH BOYS WIN.

Displaying a fast short passing attack, the American Boys' Commonwealth basketeers vanquished the Chicago Boys' club 125s, 9 to 5, at the former's gym. Gluskoter starred at guard for the A. B. C.

Bourgeois Beats Blue Blood in Classic of Quail Dogs

BY BOB BECKER.

Grand Junction, Tenn., Jan. 9.—[Special.]—Dan Woolton's Dauntless, a white and liver pointer dog, handled by Webster Price, won first honors in all-American derby championship by his work this morning when he found three coveys of birds during the one and a half hour heat. Dauntless is from the kennels of Jack Dunn, owner of the Baltimore Orioles. Blue Valley Rap, another white and liver pointer, was awarded second honors. Rap is owned by Silvester Wells of Kansas City and was handled by M. E. Michael.

The judges surprised the gallery when they called for just these two dogs, as it was expected that at least four would be ordered to work in the second series. The two pointers were put down just a quarter of a mile from town and soon had the judges running pellmell in all directions, as points were called and bevy finds made.

Bourgeois Beats Aristocrat.

Both showed that they were wide ranging hunters, but Dauntless proved to be the best bird dog, and on the strength of his three finds was awarded first honors.

Especial interest was attached to this race, as it was a case of a well bred blue blooded dog, a son of Comanche Rap, against one that comes from the more plebeian stock. Dauntless does not rank with Blue Valley Rap when it comes to aristocratic lineage, but Daunless found more birds, handled them well, and as a result romped home with the honors, thereby winning 75 per cent of the $800 purse, while Rap was awarded a 25 per cent share.

Immediately after rendering their decision in the derby championship, the judges called for the all-age dogs and three braces were run off before lunch.

Hawk's Ghost Dematerializes.

Polka Dot Kid, a good looking white and black setter dog, showed considerable style in his work and handled his one bevy in great form. The thrill of the morning was provided by Hawk's Ghost, which proved as elusive as his name indicates, and bolted the course as soon as he was put down.

After twenty minutes of hunting by the handler and one of the judges, Ringwood, the famous hound that has been trained to trail runaway quail dogs, was brought forth and put on the Ghost's track, but, according to the latest reports this evening, Ghost still was running, although not in orthodox field trial style.

Sergy, the bold wide going white and liver pointer, that has been placed six times out of seven starts at field trials during this season, and Phil Essig, a real bird dog, furnished the thrills for the gallery during the afternoon heats.

Interrupts Birds' Bedtime.

Sergy, paired with Lewellyn Mack, was as steady as a rock to flush and shot, when he and Mack were found on a covey in a patch of brush at the edge of a cotton field. Mack located two bevies alone, but did not stand well to flush and shot.

Just as dusk was making it difficult to watch a dog in action, Phil Essig, running alone, executed a beautiful piece of work on a bunch of fifteen birds, which were about to roost for the night in some scrub brush at the edge of a stretch of timber. He located his birds accurately and stood firm to shot and flush.

Although the judges have not announced which dogs will be called out in the morning, when the second series heats are run to decide the winner of the all-age stake, it is pretty certain that Sergy and Phil Essig will be on the job.

JOHNNY MEYERS HAS EYES ON TITLE AMONG LIGHT HEAVY RANKS

IF Johnny Meyers successfully defends his world's middle weight wrestling title against Joe Turner of Washington, D. C., at the Ashland Auditorium Monday night, the local Polish grappler is going to step out of his class and go after the light heavyweight championship. Meyers has been looking over some of the larger mat men lately and feels he has a good chance of annexing the 175 pound honors.

Whether Meyers would try to retain his middle weight title in case he stepped into the next weight division is questionable, but there are many of his followers who believe he would welcome relief from keeping trained down to the lower weight and would hand his title to some one.

Turner, however, may prove a stumbling stone in the path of these plans of Meyers. The Washington man came within an ace of toppling Johnny's crown the last time the pair met here and reports are that he is in better shape now.

With Chris Jordan, Joe Parelli, Italian middle weight champion; John Kilonis, and Hugh Nichols all training hard for their matches on the card and reported rounding into fine condition, one of the greatest middle weight meets ever staged in this country is scheduled for the west side show.

GLASER IS PICKED FOR SHEA'S E. CHICAGO FOE

Charley Glaser, the south side 124 pounder, yesterday was selected by Matchmaker Jim Mullen to meet Eddie Shea of the west side in the semi-windup to the Ernie Goozeman-George Butch match at East Chicago on Monday. Glaser will take the place of Hillie Levine of New York, who had to call off the bout because of a badly cut eye received while training in the east.

It will be the second meeting between Glaser and Shea. They met before a suburban club recently in a six round encounter and there was little to choose between them at the finish. Glaser has been training for the last two weeks and willingly took the match.

Goozeman and Butch are training daily and Promoter George Oswego asserted the card now will stand as announced.

The ten round contest between Jock Malone, St. Paul middleweight, and Alex Trambatis of Portland, Ore., scheduled for Peoria, Ill., Friday night, was called off last night. Malone is suffering from a cold. The promoters are trying to select another opponent.

Warnie Smith, the Oklahoma middleweight, and Vic Aldridge of Milwaukee have been matched to box ten rounds in Urbana next Wednesday night. Three other boxing bouts and one wrestling match complete the card.

According to Matchmaker Jim Mullen of the Angelica A. C. of St. Louis, Eddie "Kid" Wagner of Philadelphia, who meets Pal Moran of New Orleans in the Mound City on Tuesday night, will arrive in Chicago the end of the week to put in a few days of training before proceeding to St. Louis. Ad Stone of Philadelphia and Jack Clifford of St. Paul, two lightweights, will meet in the other star bout. Four other contests complete the card.

The amateur boxing tourney to be held under the auspices of the 124th field artillery in the armory at 34th street and Wentworth avenue on Feb 2 is attracting a large entry. Col. Tom Hammond, the former Michigan football star, is anxious to receive a large entry and invites all entrants to use the armory and its equipment for training purposes. Entries close on Jan. 26 and blanks can be secured at the armory.

The regular weekly amateur boxing bouts at Feretti's loop gym, 175 West Madison street, will be held tomorrow night. An extra good card is assured, as the boys have been in hard training for the last week. Gold medals will be awarded to the winners.

M'GILL SIGNS FOR MAT GO WITH SIKI

Pat McGill, the Nebraska grappler who is being groomed for a match with Strangler Lewis for the heavyweight championship, has been matched to meet Reginald Siki in the semi-windup to the Lewis-Michael Romano contest at Dexter Park pavilion on Tuesday night.

It will be a one fall affair, and they will divide the purse on a basis of 65 per cent to the winner and 35 per cent to the loser.

Seek Foe for Steinke.

Officials of the Midwest A. C., which will conduct the stockyards show, are seeking an opponent for Hans Steinke, the giant foreigner.

Negotiations have been opened with Stanislaus Zbyszko, but the Pole is demanding so much money another opponent may be selected. Unless some grappler of Zzyszko's ability can be secured, Steinke will be dropped from the card, as he is too big and powerful for the ordinary grappler.

Zbyszko Meets Siki.

When Stanislaus Zbyszko and Reginald Siki meet at the Star and Garter tomorrow night the Pole will try to beat the colored grappler in a more decisive manner than he did a short time ago. It took Zbysko over an hour to win the first fall from Siki, but the second and deciding fall came much easier. Stanislaus will try to pin his man inside of thirty minutes.

CITY THREE CUSHION LEAGUE.

AT KIECKHEFER'S—Grauman, 48; high run, 5; innings, 80; Kenney [50], 49; high run, 5.
AT SINGER & SPOKES'—Reid, 48; high run, 4; innings, 64; Walker [45], 36; high run, 4.
AT ROBERTS'—Thurnblad, 48; high run, 4; innings, 64; Carlin [44], 35; high run, 4.
GAMES TONIGHT—Towle [50] vs. Kieckhefer [60], at Mussey's Jackson room; Le Gros [50] vs. Lookabaugh [55], at Casino; Helberg [44] vs. Fisher [48], at Bellefield.

GIBBONS' PILOT TELLS TEX TOM CRAVES A FIGHT

BY HARRY NEWMAN.

New York, Jan. 9.—[Special.]—Tommy Gibbons is ready to eliminate all obstructions in the path of his chase after Jack Dempsey for another shot at the heavyweight championship.

Eddie Kane, manager of the St. Paul boxer, arrived here today and had a talk with Tex Rickard, in hopes of arranging some sort of a row for Thomas shortly. The conference did not get anywhere, however, and they are going to try to agree on some plan or other tomorrow.

Following his talk with the big promoter, the boss of the Gibbons interests declared Tommy stood ready to take them all alike. The candidates mentioned by Kane include Gene Tunney, Jack Renault, Mike McTigue, and Georges Carpentier. Gibbons is willing to meet them one after another in Madison Square Garden, but he chiefly wants another try at Champion Dempsey.

May Meet Carpentier.

We happen to know there is not a chance in the world of any of the first three candidates mentioned agreeing to do any business with the Minnesota battler. Carpentier, however, is willing to meet Tommy and he probably will.

Just before Kane's arrival this afternoon Rickard received a cable from François Deschamps, manager of Carpentier, in which Deschamps informed Tex that Carpentier had passed up several engagements in Paris so that he might sail for the United States, to mingle with either Tunney or McTigue.

Denies Philadelphia Rumor.

The cable announced further that Georges proposed to quit the ring shortly, but that he wanted to meet Tommy Gibbons some time in June or July, on his farewell into the American ring realm.

The report that Rickard was trying to obtain possession of the Arena club in Philadelphia was denied by Tex today.

According to the report, Rickard was anxious to get the club there for the purpose of staging a match between Willis and Dempsey.

Sure Relief FOR INDIGESTION

6 BELL-ANS, Hot water Sure Relief

BELL-ANS

25¢ and 75¢ Packages Everywhere

TRAFFIC TALKS No. 15

Prepared by CHICAGO MOTOR CLUB

THE UNEXPECTED CAUSES ACCIDENTS

If the expected always happened there would be no accidents; it is the unexpected that upsets the calculations of the motorist involved in an accident.

The man who drove around the left of a street car didn't expect another street car or automobile to be coming from the opposite direction.

The man who drove on to a railroad track without stopping or looking most assuredly never expected a train to be coming at that particular time. The motorist never expected another car to be coming around the curve from the opposite direction; he was too busily engaged in passing a slower moving car ahead of him.

The unexpected most frequently occurs in the movements of pedestrians. Every motorist knows of the frantic dashes made by pedestrians who suddenly make up their minds to run across a street in the face of oncoming traffic, of the pedestrians who step from behind street cars, of the pedestrians who cross streets diagonally in the middle of the block.

All these occasions of danger are ever present, and to the motorist who is not careful, they are unexpected.

The careful motorist drives with the realization that he must be prepared for the unexpected. He sees danger lurking everywhere and in consequence he keeps his car under control. Eternal vigilance is the price of safety.

Chicago Motor Club

Affiliated with the American Automobile Association

MICH'GAN AVENUE 3254

PHONE VICTORY 5000

CHICAGO MOTOR CLUB A. A. A.

SMITTY—THE IDEA WAS GOOD

The farm woman's best helper - Caroline B. King

THE COUNTRY GENTLEMAN has now an added feature, "The Countrywoman," which will be a part of every issue. It has secured as its new women's editor one whom we find to be the best authority in America on home-making subjects, Mrs. Caroline B. King.

Mrs. King has had a wide experience. She was left to run an Idaho farm and rear her two children, and from the experience thus acquired she has been able to help in solving the problems of millions of other farm women. In recent years her services have been in great demand both as lecturer and writer. Through her personal talks and her writings in publications of wide circulation, she is known to millions of the home-makers of America.

Mrs. King has been a regular contributor to THE COUNTRY GENTLEMAN, and now becomes its "women's editor." Her department, a feature of every issue, will not be edited from a desk, with scissors. To her work she brings her broad experience and appreciation of the farm home—and right out into these homes she will go in person to get ever fresh contacts and new viewpoints.

To the 850,000 farm homes which pay $1 a year or five cents every week for THE COUNTRY GENTLEMAN this page by Mrs. King will bring an added value and even greater interest. To the advertiser who realizes the new state of affairs in the thinking farm homes of America this additional value in THE COUNTRY GENTLEMAN will be obvious.

The COUNTRY GENTLEMAN

For the AMERICAN FARMER and HIS FAMILY

THE CURTIS PUBLISHING COMPANY, INDEPENDENCE SQUARE, PHILADELPHIA, PA.

The Country Gentleman — *The Saturday Evening Post* — *The Ladies' Home Journal*

SECTION TWO.
GENERAL NEWS,
SOCIETY, MARKETS,
WANT ADS.

Chicago Daily Tribune.

THE WORLD'S GREATEST NEWSPAPER

The Tribune's Telephone Number Is
Central 0100

THURSDAY, JANUARY 10, 1924.

THE GUMPS—BEHIND THE MASK

The Fourth Norwood

By ROBERT E. PINKERTON.

Blue Ribbon Fiction

SYNOPSIS.

Young Rod Norwood, while setting a mink trap on the banks of the Drowning river, near his home at Lake Deception in the Hudson Bay territory, sees Aaron Cron, a rival trader to his father, coming into the district. Cron is known as The Spider, not only because of the terror he has inspired in most of the inhabitants but also because of his legless condition. Rod is frightened at the meeting, and, after The Spider has disappeared, hurries eagerly toward home.

He breaks the news of The Spider's advent to his little sister, Beth. Their father, Tom Norwood, tries to dispel the children's fear of the cripple. He explains to Rod that Cron lost his legs years before on an expedition into the wilderness to buy fur. When his legs became frozen, he heroically helped to amputate them.

For three generations fur land has known a Norwood. Tom's grandfather, Hector Norwood, accompanied MacKenzie on his remarkable expedition to the Arctic sea. His son, Roderick (Tom's father), was born and raised in fur land. Tom and his father became successful traders when Canada became a free trade ground. The Spider had come into Tom's territory once before when young Rod was 6, but in the struggle between them Tom was victorious, and the Spider disappeared. Now, with him back, Tom is gripped by the desire for battle, and decides to make a friendly call on Cron, but the latter is not amiable, and declares he is back to beat Tom at his own game.

After attending school for six years in New York, Rod tells his father he would like to live there and devote himself to a career as a writer. Tom is bitterly disappointed at Rod's decision, as he has just bought a new post for his son.

INSTALLMENT X.

ROD GOES TO NEW YORK.

"When did you start? Last year?" Rod asked his father.

"Yes, right after The Spider was here."

"Here!" Rod exclaimed. "Again! You never wrote——"

"Nothing to write about. He tried it again. Third time. Lasted a little longer but he finally went. I think that will finish him, now that we're tackling him on his home grounds. He ought to know by this time he can't lick a Norwood."

Rod was silent. Even at college the vision of what had happened in that lonely wigwam had seized his thoughts again and again. It had become an augural symbol of the sinister, ruthless, indomitable spirit of Aaron Cron, a horrible thing that always gripped his imagination. And now this man had tried a third time to wreck the Norwood fortunes. Rod, remembering the will that had ruled in the grisly drama in the old squaw's camp, did not believe he would ever cease his attacks.

"The darned old fool," Tom said. "Gave me a good tussle this time but he didn't get much fur. Stubborn idiot, Aaron is. But come over to the store. I want a hand with that fur. And," he stopped and looked back with a grin, "be careful how you do it, lad. Check every piece. It's those pelts that'll be taking you to New York."

"They still heard his laugh when they turned the point."

That was the last reference Tom made to the subject. Once Rod reopened it with an embarrassed attempt to express his appreciation. His father stopped him by gripping his shoulder and leading him to a window. Silently he pointed to the low, rocky ridge back of the post, to the crest where his wife had been buried ten years before.

Rod plunged into the summer activities with an energy and enthusiasm that, while they pleased his father, also caused him pain. It was what the fur trader had always wished and this, he knew, would be the last time his son would work at his side. Rod was given charge of the brigade, operating the small fleet of freight canoes in which the fur was taken to the railroad and in which the winter's supplies were brought back. When this was finished there were a number of things about the post to be done, after which he went to his father.

"How about the books?" he asked. "Can't I get them straightened out for you?"

"Straightened out!" Tom repeated after a quick glance.

"I remember how you always growled about the bookkeeping."

"Oh, I've got pretty clever at that Got 'em in shape while you were taking out the fur. Balanced them down to $68, which is the best I ever did," and he laughed. "No, we're about cleaned up now. Ready for fall. When do you want to go?"

"I'd like to get away the end of next week."

"All right. Beth will be ready then. She's talking a little of staying this winter."

"Staying here! Why, she ought not——"

"Of course she oughtn't. She's got to go. Beth is—well, she's like her mother. She stuck it out because she thought she ought to, that and you kids. That's one reason why I want Beth to go back to school. I never knew exactly what your mother must have suffered, living here in the bush. And Beth——Beth's her daughter and I'm not going to have her suffer, too. Beth's like her. She'll want the outside and all she can get there and can't get here."

That last week was one of outward gayety in which all three strove to conceal the quick wrenches of the pain to come. The northern wilderness is measureless, empty expanse, and its sheer loneliness drives the few who dare it to closer bonds. Now in the Norwood post the three people facing a separation which promised to stretch through the years were greedy for every moment of companionship. Tom was as jovial as in the days when The Spider had laid siege at his door. Rod, knowing wha[illegible] behind the bluff heartiness, was constantly in his father's company. Beth, responding to Tom's lead, was gayest of the three, but the last night she broke down.

It was Tom himself who finally persuaded her, scoffing at her incoherent arguments, overriding her objections, insisting that the plans already made be carried out. And the next morning when brother and sister, seated together in a canoe manned by two Indians, departed for the railroad, the fur trader stood on the dock and shouted his exaggerated woodman's warnings of the dangers of a great city. They still heard his laugh when they turned the point on which Aaron Cron had built his post so many years before and Rod, glancing back, was forced to include in his last glimpse those two squat, ugly log buildings.

Beth was weeping.

"We shouldn't leave him!" she sobbed. "We shouldn't."

Rod did not answer. He was staring at the twin trading establishments, so symbolical of the everlasting struggle of fur land. He wondered if The Spider would come again, driven by his determination to crush the Norwoods, and even while he experienced a great relief that he would never have to take up the battle he was conscious of a twinge of self-reproach.

He had chosen Columbia for his post-graduate work, largely because it would take him to the metropolis and the literary atmosphere he expected to find there, and also because it had been suggested by Jerome Carstens, an English instructor at college, the leader of the group which had planned a magazine of constructive criticism as the first step in a campaign to transform American letters. Carstens had abandoned his university post for book reviewing and lecturing to any one who would listen in the French restaurants he frequented. There was no denying the man's personality. With a pint of red wine inside him, he talked marvelously from the viewpoint of the immature minds that clustered about him in those changing days of the middle nineties. His influence over Rod became complete that first winter. To the young Canadian he seemed a courageous, brilliant apostle of truth and the new order.

After his year of postgraduate work Rod moved into quarters with Carstens, and began what he felt was to be his career. The magazine was still a thing of the future. Publishers had combined to discourage it, Carstens declared, but Rod was happy, nevertheless. He sat up all night to talk and listen, he frequently drank too much, and he developed the habit, cultivated by Carstens' subtle methods of paying most of the checks and frequently all of the rent. The fall and most of the winter passed in this manner with nothing written.

"Live first, my boy," his mentor declared whenever Rod made a new resolution that he would settle down to real creative effort. "Literature can only be a picture of life. If you know nothing of life, how can you paint it?"

"But I'm wasting time."

"Time! I'm fifteen years older than you, I have yet to write a word of anything except criticism, and I have never wasted a moment. But here," and he tapped his forehead, "here is a storehouse to which every moment has added its mite, a storehouse which some day will burst, spill out its seasoned riches. There will be none of the cheap sentimentality of youth, none of the maudlin gropings which mark this closing decade of the nineteenth century. When I begin to write, my boy, a new era will dawn."

He said it whimsically, with exaggerated pomposity, with his lean fingers extended and tapping against each other, but at the end he suddenly shook a fist at Rod.

"Write!" he shouted. "Bah! You have nothing but form. I mean it when I say wait. You can. Your father will support you. Don't sharpen a pencil for ten years."

Greatly as he respected Carstens' advice, Rod rebelled several times that winter. He sharpened his pencil. There was one period of three weeks when he worked ceaselessly. Carstens read the result and then calmly tore the manuscript into bits.

"Some day you will thank me for this," he said as he tossed the pieces into the fire.

It was inevitable that when spring came Rod should try again. There was another feverish outburst, a period of remorseless application that ended abruptly when a telegram arrived. It read:

"Your father killed by falling tree week ago. ANDY PARR."

[Copyright: 1924: By Robert E. Pinkerton.]

(Continued tomorrow).

Just a Movie That Rates Non-Essential

Even Miss Dean Can't Put Over "White Tiger."

"WHITE TIGER"
Produced by Universal.
Directed by Tod Browning.
Presented at outlying theaters.

THE CAST.

Sylvia Donovan	Priscilla Dean
Roy Donovan	Ray Griffith
Dick Longworth	Matt Moore
"Count Bonelli"	Wallace Beery
Hawkes	Wallace Beery

By Mae Tinée.

Good Morning!

WHAT shall I say about this picture! Honestly, with Priscilla Dean and Wallace Beery in a production, you'd think there'd be plenty to write about, but I give you my word, "The White Tiger" has me bluffed. I don't know whether to class it with the worst crook pictures ever produced or to line it up with the Better Movies movement. Possibly one might be cryptic and say it is an ardent member of both.

The creator of the story, who is also the director of the photoplay, just went and got himself all excited about the workings of crook minds. He endeavors to show you how those who live by their wits feel toward each other, themselves and the world at large, and in one person's opinion he started something he hadn't the remotest idea how to finish.

The story ends Pollyanically. It ends illogically. Without doubt there's an idea behind the "demned total" —but "White Tiger" sure looks foolish to me.

What or who is "White Tiger"? Well, that's the author's little name for the mental uneasiness the writer sees preying on the minds of those without the law.

For pity's sake won't somebody suggest a vehicle for Priscilla Dean!

See you tomorrow!

OCEAN STEAMSHIP MOVEMENTS.

Arrived.	At.	From.
Pres. Van Buren	New York	London
Majestic	New York	Southampton
Suffren	New York	Havre
Lapland	New York	Southampton
Laconia	New York	Liverpool
Vasari	New York	Buenos Aires
N. Amsterdam	Rotterdam	New York
La Savoie	Havre	New York
Sailed.	**From.**	**To.**
Pres. Garfield	New York	London
Rochambeau	New York	Havre
Pittsburgh	Hamburg	New York
Pres. Jefferson	Yokohama	Seattle

CLOSEUPS

George Randolph Chester's "Red Roses" has been adapted to the screen by Vitagraph.

A delegation of Los Angeles postal workers, headed by the assistant superintendent of mails, presented Ralph Lewis recently with an oil painting of himself in acknowledgment of his work in "The Mail Man."

Christy Mathewson, known to all followers of baseball and former member of the world war veterans' tuberculosis colony at Saranac, plans to stage a benefit performance for disabled veterans at the Pontiac theater of Saranac. This will be an all movie show, supplied through the kindness of Carl Laemmle of Universal. "Sporting Youth," the coming Reginald Denny picture, will be its feature.

Milady's Waistline Seeks Higher Level

[Chicago Tribune Foreign News Service.]

PARIS, Jan. 9.—A high waistline will be the mode for spring and summer, THE TRIBUNE learns from a half dozen leading dressmakers. After driving down the waistline to the neighborhood of the knees for a couple of years the style solons have decided to hoist it up to the armpits for the coming season.

"The first empire will be the keynote of 1924 spring and summer styles," a fashion creator of the Rue de la Paix said. "Our clients are tired of the low waistlines and belts and they demand something different, so we are going to the other extreme.

"Skirts will be short enough to reveal the ankles and there will be no trains on ballroom gowns."

Pictures Chicago as World's Speed City

Chicago was pictured as the outstanding city of the world in an address yesterday before the Chicago Association of Commerce at the Hotel La Salle by the Rev. John Timothy Stone, pastor of the Fourth Presbyterian church.

"To quote from the book, 'Nowhere Else in the World,'" said Dr. Stone, "'New York is too provincial, Washington too patrician, Boston too toppy, Philadelphia too placid, and San Francisco too far away. Chicago is the speed maniac of the world. To stand still here is to be trampled on.'

"The reason I came to Chicago fifteen years ago as pastor is because Robert E. Speer said to me, 'If you stay in Baltimore you will develop into an intelligent, contented, fat parson, but if you go to Chicago you will get into an unfinished city where you will find every incentive to work and achieve.'"

Appeal for Liberty of Thought Made by Presbyterian Clergy

Buffalo, N. Y., Jan. 9.—[Special.]—A plea for liberty of thought in the Presbyterian church was made today in a pamphlet signed by 150 ministers representing both conservatives and liberals from all sections of the country.

A pamphlet entitled, "An affirmation designed to safeguard the unity and liberty of the Presbyterian church of the United States of America, submitted for the consideration of its ministers and people," was given to the press by the Rev. M. S. Howland, pastor of the Lafayette Avenue Presbyterian church of this city and chairman of a committee of ministers who prepared the statement. It will be mailed tomorrow to 10,000 Presbyterian ministers.

Among the widely known signers are Dr. Henry Van Dyke, W. P. Merrill, Henry S. Coffin, John Grier Hibben, and Ira Landrith.

The affirmation declares, "There is no assertion in the scriptures that their writers were kept from error," and "that the general assembly spoke without warrant of the scriptures or of the confession of faith when it said, 'The holy spirit did so inspire, guide, and move the writers of the holy scripture as to keep them from error.'"

Another error charged is that "the general assembly is without binding power without the concurrent action of the presbyteries."

Concerning one of the points most in contention the affirmation says:

"Manifestly it (subscribing to the confession of faith) does not require assent to the very words of the confession, or to all its teachings, or to interpretations of the confession by individuals or church courts. The confession itself disclaims infallibility. It says, 'All synods or councils since the apostles' times, whether general or particular, may err, and many have erred; therefore, they are not to be made the rule of faith and practice, but to be used as a help in both.'

"The general assembly of 1923 expressed the opinion concerning five doctrinal statements that each one 'is an essential doctrine of the word of God and our standards.' On the constitutional grounds which we have described we are opposed to any attempt to elevate these five doctrinal statements or any of them to the position of tests for ordination or for good standing in the church."

Mary Garden Ill; Unable to Appear in "Cleopatre"

Under orders from her physician, Mary Garden remained in her room in the Lake Shore Drive hotel last night, a victim of a severe cold. Due to her illness the performance of "Cleopatre" was replaced by "La Sonnambula."

The Inquiring Reporter

Every Day He Asks Five Persons, Picked at Random, a Question.

The Tribune will pay $5 for each question accepted for The Inquiring Reporter to ask. Send name and address with your question to "The Inquiring Reporter," Chicago Tribune. For today's question Paul N. Kelvyn, 231 East Water street, Milwaukee, Wis., was awarded $5.

The Question.

Should the United States recognize soviet Russia?

Where Asked.

Michigan avenue at Washington street.

The Answers.

C. A. Reagan, Northwestern Dental college, student — My idea is that we should recognize any stable government in Russia, but not bolsheviks. Russian people are human, and we should regard them in the same way that we would wish to be regarded were conditions reversed.

Miss Pearl Duffy, 3110 Harrison street, home girl—Not until they learn to take care of themselves—we have been doing that for ourselves since 1492. They should be just as capable of self-government as we are, but they are always in trouble and would get us into trouble.

Harry Strand, 3635 Wilton avenue, salesman—Yes, in order to create peace and good will between the United States and all foreign nations—that's the big way of looking at it; and it would help 1924 to turn out more successfully financially, politically, morally.

Miss Anna Stanford, 2110 North Hammond avenue, clerk—I should think that we should go half way with them. Find out what the conditions are over there. When we know what's what we can go ahead and act as good judgment would dictate.

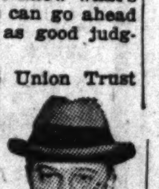

J. C. Friedman, 1644 Union Trust building, advertising—I think we should for humanity's sake, if for nothing else; that is, if they could satisfy the United States that they are able to assume the responsibilities that accompany the free interchange of diplomatic and commercial relations.

Two Landers Bring Out Laughs at Rialto with Comedy Sketch

Mr. Jolson: His Japes and His Jingles

Duse Decides She'll Tour: Theater-News.

Al's here, as they say every little while in "The Old Soak"; and throngs seek the Apollo. He is much as he was when "Bombo" was new; and he was then much as he had been in earlier visits. Those who care most for him would care less were he to change appreciably in ways or means. Still, he improves as a comic actor with the passing of the seasons; makes his points with increasing ease, pounds less, is more adroit in pantomime, and is acquiring the trick of inducing his audence to think itself clever and alert. Of all our performers, he is the most popular in terms of tickets sold: the fabled takings of Lauder, the Scotsman, seem like lagniappe when a Jolson house is counted up.

Jolson gives full measure to those who buy his wares: we have never caught him cheating in his own contributions to one of his shows. He didn't last night, when he was virile, happy, generous, and determined. He chatted with syllabic impeccancy of the pre-glacial fauna; of his golf and others' golf; of whisky and (chastely) THE CHICAGO TRIBUNE; of the Messrs. Shubert, the Chauve-Souris, and his correspondence with the Klan. He touched with classic lightness on the old, old one about Pharaoh's daughter and her finding of Moses in the bullrushes, and learned that it was new to his theaterful of adulants. And he sang ditties and ballads about one thing and another, and in some of them just shook his old heart to pieces with his feelin's. . . . There is nobody else quite like him.

Duse's shifting attitudes make reporting her the most precarious of the journalistic tasks. That her ultimate farewell to America would be spoken today in "Ghosts" we have been told in many luxurious and saddening words; and we have had many letters to lament that she was so soon to pass into silence and the shadows. But she has changed her mind again, and is to play at least twenty times more. The Signor Gallo, who sells opera at a profit in Texas and the like, thinks he can sell Duse at a profit; and the Messrs. Selwyn are partners in his optimism. The Signora thinks it will be all right, so long as she gets hers. . . . As to Mr. Gest, who imported her, he is all through after today.

George White's Scandals is now named as successor to the Follies in the Colonial.

"Caroline," which is operetta; "The Love-Child," which isn't; and "Peacocks," which is by Owen Davis, are named lightly as incoming shows; and there's no way of telling. F. D.

London Spruces Up for World Ad Men's Convention

[Chicago Tribune Foreign News Service.]

LONDON, Jan. 9.—A banquet was held in London tonight to discuss the international advertising convention which will be held here July 14 to 19. Lord Burnham, owner of the London Daily Telegraph, who presided, declared the convention would be the greatest assembly of business men that will ever come together in Great Britain.

Switzerland Will Vote Feb. 17 on 52 Hour Week

BERNE, Switzerland, Jan. 9.—The Swiss government has concluded that working hours in Switzerland must be increased from forty-eight weekly, the schedule under the present law, to fifty-two. A national plebiscite on the question will be taken on Feb. 17.

Queen of Italy Expects Soon to Be a Grandmother

ROME, Jan. 9.—Queen Helena will leave tomorrow for Calvi di Bergoles castle in Savoy, where the Princess Yolanda, the eldest daughter of the royal house, awaits a happy event which will make the queen a grandmother.

Prince of Wales in Paris for GoodTime; Gets Seasick

[Chicago Tribune Foreign News Service.]

PARIS, Jan. 9.—Traveling incognito as the Earl of Chester, the Prince of Wales arrived in Paris tonight pale and wobbly after an exceedingly rough channel crossing during which he was violently seasick. The prince came

What's Doing Today

CONVENTIONS.

Association of Motion Picture Equipment Dealers of America, Inc.	Congress
National Pigeon association	De Paul university auditorium
National School Supply association	La Salle

MEETINGS.

Chicago Society of Ohio Women	Congress
International Joint Conference Council of the Printing Industry	La Salle
Southern Women's club	Congress

LUNCHEONS.

Builders' association	La Salle
Food Products club	Sherman
Judges of the Circuit Court of Cook County	La Salle
Kiwanis club	Sherman
Mayor's Safety Council	Morrison
North Shore Women's club	Edgewater Beach

EVENING EVENTS.

Association of Musical Merchandise Manufacturers (dinner)	Morrison
British Empire association	Auditorium
Home Builders of America (dinner and dance)	Auditorium
National Association of Cost Accountants (dinner)	City club
Purchasing Agents' Association of Chicago (dinner)	Auditorium
Steel Treaters (dinner)	City club

MUSIC.

Opera "Cavalleria Rusticana" and "Pagliacci," 8	Auditorium theater

Blue Ribbon Fiction

"What's he look so down about?" Abruptly it came to Chauncey. "It's Millie," he exulted, hoarsely. "She's turned him down for the sneaking high jacker he's proved to be. Not that she wouldn't have turned him down anyway." A BLUE RIBBON story in the Coloroto Section.

The GOLDEN CORPUSCLE
by Peter Clark Macfarlane

Sunday's Tribune

ME AND MINE

MEN'S FASHIONS

BY A. T. GALLICO.

Fancy Woolen Socks.

NEW YORK.—[Special Correspondence.]—The gayly colored woolen socks which one sees in shop windows and which one thinks would make good skating socks are worn by brave young men, especially the college youth, as an everyday street attire proposition. But the average citizen should think twice before adding to a dignified business suit of modest color a pair of socks strikingly patterned and many hued.

One doesn't blame young men for wanting to wear them. They are attractive in their coloring, and certainly a cheerful spot for the costume, but the etiquette of men's fashions demands a quiet pair of ankles with a dark business suit.

The time and the place of such socks as are illustrated, and which are excellent examples of the Scottish sock art—these socks happen to be imported—are with a sport suit of which the trousers are long, and which is used for skating or tobogganing or other sport activities in town or country. These heavy woolen socks came in various color schemes in the illustrated pattern, usually darker colors on a light background. Checks, plaids, and stripes are also used in numerous ways.

Fashionotes.

A black suit looks well when set off with some touch of color, either in the cravat or shirt or both. Evening wear is so limited to black and white effects, that when a black suit is used for day time the advantage of a little color should be given it. Even if there is no more color than that furnished by a navy blue tie on a pale gray shirt, or a mauve shirt, an attractive effect is obtained. In fact, this same gray or mauve shirt and blue tie combination makes a smarter outfit with a black suit than would more brilliant colors with the same suit. Subtlety in color schemes is an art that should be cultivated.

To those who are still in doubt, let it be said that when a white waistcoat is worn with a dinner coat, a white bow tie does not follow. A black tie is the only possibility, no matter what the color of the vest.

HAROLD TEEN—ON WITH THE DANCE

TRIBUNE COOK BOOK

BY JANE EDDINGTON.

Leeks on Toast.

Some one recently, without signing a name, who wrote "for the hostess" in rather a grand manner, had this to say about the leek: "Leeks, which the French call 'the asparagus of the poor,' are so unknown in this country that one can get about 12 cents' worth, boil them, and serve them like asparagus on toast with melted butter with such success that the guest is quite likely to say, 'How perfectly delicious. What is it?' They have all the virtues and none of the vices of the onion."

Leeks will surely be cheaper than asparagus all winter, but in my experience 12 cents' worth would not be many. The smaller species are finer for toast than are the large, which do, it seems to me, have one vice. The sheathlike leaves, or the outside ones, of the larger type of leeks are not as closely packed as are the layers of an onion, and it may be necessary to remove several of them in order to remove the layer of black dirt between it and the next. The smaller sort, more like the scallion, is without this dirt, and excellent cooked and served on toast, as the scallion is also. These smaller ones are also acceptable when served raw and eaten like celery. In my experience these latter do not come to market until about the first of March, but the large ones are here all winter.

In the old days, or back in 1866, according to "The Market Assistant," printed that year, leeks come to market in August and continued all winter. That book says: "The leeks, when properly blanched, are boiled and served with toasted bread and white sauce, and eaten as asparagus."

Any of the onion tribe belong to that class of foods which indulged in daily keeps the doctor away.

Bright Sayings of the Children

The Tribune will pay $1 for each childish saying printed. The story told must never have been printed in any magazine or paper. It is not possible to acknowledge or return unavailable contributions. Please write on one side of the paper. Address Bright Sayings to Aunty Bee, Tribune, Chicago.

I was taking a neighbor's child up town with me. On the street a black dog ran past us.

Margaret exclaimed, "O, that dog is just like yours, isn't it?"

I said I didn't think the dog looked like mine.

Margaret replied, "Well, I mean it's made like yours!" H. M. K.

Betty was worried because of a loose tooth. Her mother told her when the tooth came out to put it under her pillow and she would find a nickel there in the morning, which she did.

Later she visited her grandmother and told her about the tooth's turning into a nickel under her pillow. On her return home her mother noticed she had lost another tooth.

"Yes," said Betty, "and I glad it happened at grandma's, 'cause it turned into a dime under her pillow." M. A. S.

BEAUTY ANSWERS

BY ANTOINETTE DONNELLY.

READER: REDUCING LARGE hips? If the bones are large you cannot do much, to be sure, but if layers of fat stand between you and the pencil silhouette, that is comparatively easy to accomplish. Send s. a. e. for the exercises with which to reduce them, please.

MRS. McA.: IT IS AROUND THE nose and chin the blackheads choose for their favorite location. Consequently that is where the scrubbing brush for the face has to be exercised with most vim and vigor. At night, first cleanse with a good cream to remove surplus dirt. The cream softens the contents of the pores so that when you tackle with brush and soap and warm water the work of removing the blackheads is easier. After the scrubbing rinse in warm, then cold water, and if the ice man is still calling at your door, tie up a piece of ice in a tiny cloth and rub over the affected part as a final measure. If he has discontinued his calls, use witch hazel instead of ice.

QUERY: WHICH SIDE IS BETTER to sleep on? I don't think it matters, so long as the side chosen gives the individual the better rest and allows for the greater intake of fresh air to the lungs.

Wool Backed Satin Has a Dual Personality

by Corinne Lowe

NEW YORK.—[Special Correspondence.]—Wool gathering is the preoccupation of many of this season's satins. But for all that wool backed satins are both smart and highly favored. In the model of today we are demonstrating what a delightful two toned effect can be made of the fashionable fabric. The wool side, of coral color, forms the main body of the dress, giving it a panel effect. The sleeves, neck, border at the side, and deep hem are fashioned of the navy blue satin side of the material. Meanwhile the rose, which supplies the single ornamentation, reflects the dual personality of its self material.

The simplicity of this creation obeys the predominating decree of mode for morning and for ordinary occasions. The tailored frocks seen on 5th avenue at the shopping hour are of a severity only relieved by the grace of the accompanying fur cape or three-quarter fur coat. At the tea hour this same type of costume prevails and for the most part stresses black and white combinations, with occasional competition in beige shades. Further relief from chiaroscuro is obtained from cloth coats in bright lacquer shades edged with light fur or from jackets in tapestry cloth, also bordered in fur.

Two costumes I noticed on upper 5th avenue were distinctive not only for their effect of simplicity but as being reflections of Parisian novelties. One was a long coat with allover fur jacket and fur bordered cloth skirt, masquerading as separate jacket and skirt, with only the long front seam to reveal the hoax. The other was a one piece dress of heavy blue cloth, cut like a suit, with a flare at the hips and with fox to simulate the jacket.

MOTION PICTURE DIRECTORY

DOWNTOWN

'Perfect!'

"Perfect from every angle."—Post.

"Superb beauty and stirring drama."—Rob Reel, American.

The ETERNAL CITY

"Rome the Most Beautiful of Cities; Barbara La Marr, Most Beautiful of Exotics; I Can't Choose Be-—POLLY WOOD, HERALD AND EXAMINER.

Lionel Barrymore, Barbara La Marr, Richard Bennett, Bert Lytell, Montagu Love and 20,000 others.

DIRECTED BY GEO. FITZMAURICE | BARGAIN MATINEE SPECIAL MORNING AND AFTERNOON PRICES

BALABAN & KATZ ROOSEVELT STATE NEAR WASHINGTON

McVICKERS Madison at State

James Cruze "To the Ladies"

The Covered Wagon of Comedy—More exhilarating than the stage success. THEODORE ROBERTS, EDWARD HORTON, HELEN JEROME EDDY. A Paramount Picture

NEXT WEEK "DON'T CALL IT LOVE"

BALABAN & KATZ CHICAGO RANDOLPH STATE St. LAKE

Frank Lloyd's Production of Gertrude Atherton's Novel. CORINNE GRIFFITH Conway Tearle 'BLACK OXEN'

SUNDAY NOON—POPULAR SYMPHONY CONCERT 11:45 A. M. TO 12:45—CHICAGO THEATRE SYMPHONY ORCHESTRA NATHANIEL FINSTON, CONDUCTOR

Monday Norma Talmadge with JOSEPH SCHILDKRAUT in The SONG of LOVE

A PRODUCTION OF RACING ADVENTURE AND SOUL-STIRRING ROMANCE

DOWNTOWN

JONES-LINICK & SCHAEFER NEW ORPHEUM State at Monroe 8:30 A. M. Continuous 12 P. M.

LAST 2 DAYS Mabel Normand "The Extra Girl"

EDNA the "CINDERELLA"

Ten years ago, as a school girl, a meek, blonde beauty entered Chaplin comedies, to become a foil for the world's most featured comedian—just a "plain clothes" leading woman, awaiting her chance. Today—behold! at the ORPHEUM Beginning Saturday. Yes, Edna Purviance is at last the star of a Charles Chaplin big production—an outright drama—a revealing histrionic success—a dazzling cinema queen, in a $50,000 Chinchilla wrap, and all that—success in vital, pulsing drama, discovered by the comedian himself, alive with high talent!

'A Woman of Paris' A Drama of Fate Written and Directed by CHARLES CHAPLIN

RANDOLPH STATE and RANDOLPH

DAVID BELASCO PRESENTS LENORE ULRIC IN 'TIGER ROSE' A Love Drama SECOND WEEK

STATE-LAKE ORPHEUM CIRCUIT VAUDEVILLE—EXCLUSIVE PHOTOPLAYS "THE MARRIAGE MARKET" With Jack Mulhall & Pauline Garon At 11:35 a. m., 2:35, 4:55, 7:30 and 10:20 p. m.

DOWNTOWN

MONROE MONROE AT DEARBORN CONTINUOUS FROM 11 A. M.

William Fox presents A. S. M. HUTCHINSON'S NOVEL "THIS FREEDOM" with FAY COMPTON

Can a wife win freedom and happiness and disregard her home duties? "THE MOST WIDELY DISCUSSED NOVEL OF THE YEAR." NO ADVANCE IN PRICES

CASTLE STATE at MADISON —Exclusive Chicago Showing— MILTON SILLS IN A THRILLING SOCIETY DRAMA "CHICAGO SAL" Adapted from "ENVIRONMENT" NEXT WEEK JACKIE COOGAN "LONG LIVE THE KING"

NORTH

Chateau BROADWAY AT GRACE. Matinee Thursday, Saturday and Sunday. Alice Joyce, David Powell and George Arliss —IN— "The GREEN GODDESS" THE LAND OF TANGO 6—Big Vaudeville Acts—6

KEYSTONE 3912 SHERIDAN ROAD Big Double Attraction. Sylvia Breamer, Owen Moore "THUNDER GATE" Also EDWARD (HOOT) GIBSON in "HOOK and LADDER"

ARGMORE Argyle and Kenmore Aves. Last Times Today. D. W. Griffith's Masterpiece "THE WHITE ROSE" with MAE MARSH and star cast

LA SALLE 152 W. DIVISION ALL SEATS 10c COLLEEN MOORE "THE HUNTRESS"

PANORAMA 717 SHERIDAN ROAD HOPE HAMPTON "THE GOLD DIGGERS"

WINDSOR CLARK NEAR DIVISION Enid Bennett and Holbrook Blinn—"THE BAD MAN" Also "FIGHTING BLOOD," No. 19

PARKSIDE Clark and North Ave. Fox Super Special "THE NET"—With Barbara Castleton

LAKE SHORE Broadway at Belmont RICHARD TALMADGE—"Thru the Flames"

REGENT 6746 SHERIDAN ROAD Colleen Moore and Johnny Walker—"Broken Hearts of Broadway"

DE LUXE On Wilson Ave. at 'L' Sta. RALPH LEWIS—"BLOW YOUR OWN HORN"

HOWARD —Today and Tomorrow— "EAST SIDE, WEST SIDE" KENNETH HARLAN, EILEEN PERCY and WALLY VAN "THE OPTIMIST" THATCHER'S ORCHESTRA

ADELPHI N. CLARK ST. "THE NET" The Gumps—"WATCH PAPA" Tomorrow—BUSTER KEATON "THE THREE AGES"

NORTH

LUBLINER & TRINZ PANTHEON SHERIDAN RD. AT WILSON Entertainment for the Discriminating

APRIL SHOWERS with Colleen Moore also Stage Specialties Larry Semon in "Horse Shoes" Pantheon Orchestra

DeLuxe Mat. at 1:30 all Seats to 6:30 28c

STARTING SUNDAY REX BEACH'S "BIG BROTHER" with Tom Moore

BALABAN & KATZ BROADWAY AND LAWRENCE RIVIERA

"The Screen's Finest Attainment" EDITORIAL, Chicago Tribune. "ANNA CHRISTIE" Eugene O'Neil's Prize American Play—The Regeneration of a Soul-Stained Girl. Blanche Sweet, Geo. Marion, Wm. Russell

MONDAY Corinne Griffith CONWAY TEARLE in Gertrude Atherton's "BLACK OXEN" The astounding love story of a woman of 60 who found the secret of youth and won a lover from debutante rivals.

BUCKINGHAM 3319 N. CLARK ST. BUSTER KEATON, 'THREE AGES' —SIX REELS—

JULIAN 918 BELMONT NORMA TALMADGE "A DAUGHTER OF TWO WORLDS"

BUGG LINCOLN and ROBEY MARY ALDEN WM. COLLIER, JR. "PLEASURE MAD"

BRYN MAWR Bryn Mawr at 'L' Sta. Concert Orchestra Johnny Walker—"Fashionable Fakers"

NEW CLARK Clark Street Near Wilson MAE MURRAY—"THE FRENCH DOLL"

SOUTH

HARPER 53RD and HARPER AVE. 7 to 11:15 MARY ALDEN HUNTLEY GORDON and a big cast of stars in "PLEASURE MAD"

PRAIRIE GARDEN 58TH AND PRAIRIE The Supreme Pictorial Achievement "IF WINTER COMES"

HAMILTON 71ST AT PAXTON MATINEE DAILY AN ALL STAR CAST IN "THE NET"

LEXINGTON 1162 E. 63RD STREET MATINEE DAILY JACKIE COOGAN "LONG LIVE THE KING"

VISTA ASCHER'S 47TH & COTTAGE GROVE SYLVIA BREAMER and OWEN MOORE "THUNDER GATE" Reg. Denny—"New Leather Pushers," No. 4

KIMBARK 6240 KIMBARK AVE. JOHN BOWERS MARJORIE DAW "THE BAREFOOT BOY"

SHAKESPEARE 43RD AND ELLIS Mrs. Harold Lloyd—"Temporary Marriage"

VERNON 61ST and VERNON PAT O'MALLEY—"SOULS IN BONDAGE"

DREXEL 858 E. 63RD STREET MATINEE DAILY GEO. ARLISS—"THE GREEN GODDESS"

SOUTH.

WOODLAWN 63RD ST. AT DREXEL "THE COUNTRY KID" WITH WESLEY BARRY IN PERSON

ALSO LATEST OUR GANG COMEDY "JULY DAYS"

COMING SUNDAY "BIG BROTHER" with Tom Moore

WESLEY BARRY WILL APPEAR AT 4:15 - 7:25 AND 9:10 HALF PRICE WEEK DAY MATINEES EVENING PRICES COMMENCE 6:30

WOODLAWN CONCERT ORCHESTRA Armin F. Hand DIRECTOR

STRATFORD 63rd St. at Halsted. DOORS OPEN 1 P.M. ~ OVERTURE AND SPECIALTIES 3 P.M. ~ PRICES TO 6:30 ADULTS 25¢ CHILDREN 10¢

WESLEY (FRECKLES) BARRY IN PERSON AND IN THE MOTION PICTURE "THE COUNTRY KID"

WESLEY BARRY WILL APPEAR—3:30-8:30-10:30

OUR GANG COMEDY "JULY DAYS" STAGE SPECIALTIES. STARTING NEXT SUNDAY REX BEACH'S "BIG BROTHER"

BALABAN & KATZ COTTAGE GROVE AV. & 63RD ST. TIVOLI

"A GREAT PLAY FILMED" Says an Editorial in the Chicago Tribune. "ANNA CHRISTIE" Blanche Sweet, William Russell, George Marion

COMING MONDAY Gertrude Atherton's Astounding drama of a youth who gave his first love to a beauty of three score years. "BLACK OXEN" Corinne Griffith CONWAY TEARLE and Cast of Stars

JACKSON PARK Stony Island at 67th Cont. 2 to 11:30 P.M. GEORGE ARLISS, ALICE JOYCE, DAVID POWELL, HARRY T. MOREY "THE GREEN GODDESS" "OUR GANG" Comedy "LODGE NIGHT"

HARVARD 63RD AT HARVARD MATINEE & NIGHT GEORGE ARLISS "THE GREEN GODDESS"

HYDE PARK 5314 LAKE PARK AV. Johnny Walker—"Fashionable Fakers"

SOUTH.

CHATHAM COTTAGE GROVE AT 75TH STREET —Matinee Daily— COLLEEN MOORE KENNETH HARLAN "APRIL SHOWERS"

KENWOOD 1225 E. 47TH ST. Today and Tomorrow PERCY MARMONT JACQUELINE LOGAN "THE LIGHT THAT FAILED"

WEST

CHICAGO'S FINEST ENTERTAINMENT LUBLINER & TRINZ SENATE MADISON AT KEDZIE

BOOTH TARKINGTON'S "Boy of Mine" with Henry Walthall, Irene Rich, Ben Alexander. Six American Belfords SYNCOPATED STAGE SPECIALTY ART KAHN & HIS All Star Orchestra

DeLuxe Mat. at 2 All Seats to 6:30 40¢

STARTING SUNDAY REX BEACH'S "BIG BROTHER" with Tom Moore

BALABAN & KATZ CENTRAL PARK ROOSEVELT Rd. (12th St.) & CENTRAL PARK Av.

"JAZZ FROLIC" 4—Amazing Acts—4 The Choice of Vaudeville and Musical Comedy Headliners—Also OWEN MOORE and SYLVIA BREAMER in "THUNDERGATE" Monday—MARY PICKFORD in "ROSITA"

MARSHALL SQ. 22d St. at Marshall Bl. Continuous 1 to 11:30 "THE LIGHT THAT FAILED" With JACQUELINE LOGAN and PERCY MARMONT—Specialties. Starting Monday—JACKIE COOGAN "LONG LIVE THE KING"

THALIA 18th and Allport Streets Matinee Every Day KATHERINE MacDONALD—"CHASTITY" Also Musical Comedy Tabloid "ABIE THE CROOK"

HAMLIN 3826-28 W. MADISON ST —MATINEE DAILY— COLLEEN MOORE—"APRIL SHOWERS" "WHEN SUMMER COMES" MACK SENNETT Comedy

KEDZIE ANNEX 3210 W MADISON MAY McAVOY—"HER REPUTATION"

SAVOY 4346 W. MADISON VIOLA DANA—"THE SOCIAL CODE"

NEW VIRGINIA MADISON STREET AT HALSTED CARMEL MYERS—"THE LOVE PIRATE"

ASHLAND MADISON NR. ASHLAND Norman Kerry—"Is Money Everything?"

MADLIN Madison St. Nr. Lincoln St. Mrs. Harold Lloyd—"Temporary Marriage"

WEST

BROADWAY STRAND Roosevelt Rd. at Paulina RAGTIME REVIEW 5—BIG ACTS OF VAUDEVILLE—5 Also MAE MARSH in "PADDY—THE NEXT BEST THING" Tomorrow—"THE GREEN GODDESS"

NORTHWEST

SCHAEFER BROS. CRYSTAL NORTH AV. at WASHTENAW GEORGE ARLISS "GREEN GODDESS" Cecil Davidson's Smart Orchestra Mighty-Voiced Barton Organ CONTINUOUS 2 TO 11:30 P. M.

NORTH AV. at KARLOV NEW TIFFIN GEORGE ARLISS "The GREEN GODDESS" ALICE JOYCE, HARRY T. MOREY "Our Gang" Comedy—"JULY DAYS" Monday—MARY PICKFORD, "ROSITA"

IRVING IRVING PARK BLVD. AND CRAWFORD BEBE DANIELS DOROTHY MacKAILL GEORGE FAWCETT "His Children's Children"

COMMODORE 3105 Irving Park Blvd. Phone Juniper 4048 —Today and Tomorrow— MARY PHILBIN "TEMPLE OF VENUS" YOUTH and ROMANCE

RIVOLI Elston-Crawford-Montrose Kenneth Harlan and Colleen Moore—"April Showers" Clyde Cook in "Wet and Weary"

MILFORD 3311 N. CRAWFORD MILTON SILLS and COLLEEN MOORE—"Flaming Youth"

AUSTIN

PLAISANCE 466 N. Parkside Ave. at Lake St.—Mat. 2:30 PAT O'MALLEY CLEO MADISON "SOULS IN BONDAGE"

AUSTIN 5619 W. MADISON Bebe Daniels—"His Children's Children"

PARK LAKE ST at AUSTIN BLVD. Herbert Rawlinson—"His Mystery Girl"

MISCELLANEOUS

LUBLINER & TRINZ AMUSEMENT CENTERS

COVENT GARDEN 2653 N. Clark St. Matinee Daily GEORGE ARLISS and ALICE JOYCE in "THE GREEN GODDESS" Also Al. E. Copeland and His Artists Band

BIOGRAPH 2433 Lincoln Avenue Matinee Daily HOLBROOK BLINN and ENID BENNETT in "THE BAD MAN" Also DEMPSEY-FIRPO FIGHT PICTURES

VITAGRAPH 3133 Lincoln Avenue Matinee Daily PERCY MARMONT, JACQUELINE LOGAN in "THE LIGHT THAT FAILED" Also DEMPSEY-FIRPO FIGHT PICTURES

KNICKERBOCKER 6217 Broadway Matinee Daily GEORGE ARLISS and ALICE JOYCE in "THE GREEN GODDESS"

PERSHING 4614 Lincoln Avenue Matinee Daily JOHN BOWERS and SYLVIA BREAMER in "BAREFOOT BOY"

LAKESIDE 4730 Sheridan Road Matinee Daily GEORGE ARLISS and ALICE JOYCE in "THE GREEN GODDESS" Also WILL ROGERS in "PASSIN' THRU"

ELLANTEE Devon and Clark 6 Continuous to 11 MARY ALDEN and HUNTLEY GORDON in "PLEASURE MAD" Also DEMPSEY-FIRPO FIGHT PICTURES

MICHIGAN Garfield and Michigan Matinee Daily MARY ALDEN and HUNTLEY GORDON in "PLEASURE MAD" Also DEMPSEY-FIRPO FIGHT PICTURES

OAK PARK Wisconsin Ave., 1 Bl. So. "L" Sta.—Mat. Daily MARY ALDEN and HUNTLEY GORDON in "PLEASURE MAD"

WEST END 121 N. Cicero Ave. Matinee Daily JACKIE COOGAN in "LONG LIVE THE KING"

MADISON SQUARE 4740 Madison 6:30 Cont. 11 COLLEEN MOORE in "APRIL SHOWERS"

CRAWFORD 19 S. Crawford Ave. Matinee Daily MARY ALDEN and HUNTLEY GORDON in "PLEASURE MAD"

WILSON Madison and Western Matinee Daily HOLBROOK BLINN and ENID BENNETT in "THE BAD MAN" Also WILL ROGERS in "PASSIN' THRU"

PARAMOUNT 2646 Milwaukee Ave. Matinee Daily HOLBROOK BLINN and ENID BENNETT in "THE BAD MAN" Also DEMPSEY-FIRPO FIGHT PICTURES

LOGAN SQUARE 2542 Milwaukee 6:30 Cont. to 12 DORIS KENYON in "THE LOVE BANDIT"

Now Thoughts of Society Turn to Winter Vacations

With the holidays over, the thoughts of most persons are turning to travel, and every one who can take a vacation is planning a trip. Some are going west and some south, but the majority seem to have the playground of Europe, the Riviera, as their objective. Some courageous ones are even seeking colder climes and are going to St. Moritz, or, nearer home, Quebec or Lake Placid, to indulge in winter sports.

Mr. and Mrs. James Ward Thorne of 1300 Lake Shore drive had to give up their plan to go to South America this month on account of Mr. Thorne's illness, but they are hoping that he will be well enough in a few weeks for them to go to Florida for the remainder of the winter. Their sons, Ward and Niblack, who spent the holidays with them, have returned to Princeton and the Hill school respectively.

Mrs. Charles F. Spalding of 6 Scott street is planning to go to California the first of February.

Mrs. Henry Faurot and her mother, Mrs. George M. Silverthorne of Riverside, will depart on Sunday for Chandler, Ariz., to spend the remainder of the winter.

Mr. and Mrs. William L. Hodgkins of 229 Lake Shore drive have gone to Palm Beach for a stay of two or perhaps three months. Their son, Press, has returned to the Hill school after spending the holidays with his parents.

Mrs. Lorenzo M. Johnson of Winnetka will depart on Jan. 25 for her winter residence at Pasadena.

Mrs. Leverett Thompson and her daughter, Miss Laura Thompson, of 220 East Walton place will depart on Jan. 18 for San Francisco, whence they will sail Jan. 24 for China. They expect to return home early in June, when they will go to their Lake Forest residence for the summer.

Mr. and Mrs. Charles B. Pike, who spent the early winter at the Lake Shore Drive hotel, Mrs. Edward W. Pardridge of 1100 Lake Shore drive, and Mr. and Mrs. Albert J. Pardridge of Wheaton were among the Chicagoans sailing for Italy last Tuesday. Mr. and Mrs. Pike expect to return in May.

Mr. and Mrs. William K. Kenly, former Chicagoans, who spent the early winter here, also sailed on Tuesday for Italy.

Mr. and Mrs. Hugh J. McBirney of Lake Forest, who have been at the Lake Shore Drive hotel since late autumn, will sail on Feb. 16 for a three months' trip through southern Italy and along the Riviera.

Mr. and Mrs. John V. Farwell of 229 Lake Shore drive also will sail on Feb. 16 for Italy.

Mrs. C. Morse Ely, who also has been at the Lake Shore Drive hotel since closing her Lake Forest residence, will go to Bermuda for her usual winter visit later this month.

Mr. and Mrs. Orville Thompson of 230 East Delaware place are departing on Sunday for their customary winter visit at Palm Beach.

Mrs. John C. Caldwell, who has been visiting her parents, Dr. and Mrs. P. J. H. Farrell of 1224 North State street, will return to her home in Troy, N. Y., tomorrow. Dr. and Mrs. Farrell and Mrs. Caldwell will sail on Jan. 24 for Haiti.

Mrs. J. Hamilton Lewis of the Ambassador, is giving a luncheon today at the University club for Mrs. Henry T. Allen who is the guest of her sister, Mrs. Wallace Waken of 21 East Elm street. After luncheon Mrs. Lewis will take her guests to a matinée.

Mrs. William E. Casselberry is entertaining at luncheon today at her apartment, at 1245 Astor street, for Miss Margaret Clinch of Hubbard Woods.

Mrs. Jacob Baur of 1511 Astor street will be a dinner hostess before the Assembly tomorrow night.

Mrs. Frank B. Henderson of the Ambassador and Mrs. William G. Robinson will be joint hostesses at a luncheon and bridge party for about 125 guests at the Lake Shore Drive hotel today.

Mrs. Albert Harnstrom of 670 Irving Park boulevard and her mother, Mrs. Frederick Epelz of 661 Irving Park boulevard, will entertain at luncheon and bridge at the Sovereign today for Mrs. Roy Shawlin.

Mrs. Joseph Fish, chairman of the ticket sales committee for the benefit recital which Paderewski will give on Jan. 19 for the Illinois Children's Home and Aid society, has distributed tickets to the hotels and central places in the city for sale. On and after Jan. 14 the tickets may be exchanged at the Auditorium box office for numbered seat checks.

Col. Damon to Return to Salvation Army Here

Col. Alexander M. Damon, well known to Chicagoans twenty years ago, will return to this city within a few weeks as second officer in command of the Salvation Army in the central territory, to succeed the late Col. Sidney Gauntlett, it was announced yesterday at the Salvation Army headquarters.

NEW YORK SOCIETY

New York, Jan. 9.—[Special.]—Mrs. Payne Whitney will open her house at 972 5th avenue next Tuesday afternoon at 4 o'clock for a lecture by Kurt Schindler, conductor of the Schola Cantorum, on "Leaders of European Musical Thought."

Mr. and Mrs. Donn Barber will give dinners on the evenings of Jan. 15 and 22.

Among those who had parties this evening at the meeting of the Wednesday Supper club at the Hotel Lorraine were Countess Thaon di Revel, Mr. and Mrs. Chester Dale, Mrs. Leigh Hill French Jr., and Miss Katherine Adams, Miss Mary Symphorosa Bristed, and Miss Dolores Carrillo.

McCormick Campaign Luncheon.

A luncheon will be given next Thursday at 12 o'clock at the Hotel Sherman by the executive committee of the McCormick Woman's campaign committee. Senator Irvine L. Lenroot of Wisconsin will talk on "Our Government," and the other speakers will be Mrs. Arthur Livermore, Dudley Field Malone, and State Senator Otis F. Glenn.

ANSWER TO WHAT'S WRONG HERE

Only paterfamilias before the turkey, the butcher, and the surgeon are allowed to wave their knives. The practice does not accentuate your point in conversation, but is only a distraction.

WINNIE WINKLE, THE BREADWINNER: Royal Is a Desperate Guy

ENGAGED

Miss Isabel Stewart Robertson.
[Russell Photo.]

Dr. and Mrs. Duncan P. Robertson of 6943 Jeffery avenue announce the engagement of their daughter, Isabel Stewart, to Charles Alexander Harlan, son of Mr. and Mrs. J. W. Harlan of 6725 East End avenue.

Every Box Taken for "La Sonnambula"

In spite of the fact that some disappointed persons who had main floor seats last night at the opera left when they discovered "La Sonnambula" had been substituted in place of "Cleopatre," every box was filled, although the regular subscribers in many cases had given their boxes to friends or relatives. Occupying Stanley Field's box was an attractive party of young people, including his son-in-law and daughter, Mr. and Mrs. Clifford Rodman, Mr. and Mrs. Pickett Withers, and Mrs. Walter Paepcke.

Occupying the Lester Armour box were Mr. and Mrs. Harry R. Chapman, Mr. and Mrs. Thomas F. Driscoll, Miss Katherine Sackley, and John Leander. Mrs. Caswell A. Sharpe's box was occupied by her son-in-law and daughter, Mr. and Mrs. Roland Boswell, Mr. and Mrs. John F. Jelke Jr., and Mr. and Mrs. Sidney N. Strotz.

Senator Clarence Buck, Mrs. Otis Glenn, Mrs. Percy Langtry, and Dr. and Mrs. Glenn Ebersole occupied George F. Porter's box. In the E. R. Graham box were Mr. and Mrs. W. Bayard Sturgis, Miss Bell of Toronto, Miss Josephine Chapin, Frederick Hinkens, and Thomas Bosworth.

Miss Caroline Kirkland, Mrs. Victor C. Sanborn, Miss Louisa Sanborn, Mrs. Morrow Krum, Boyd Hill, and Richard Scandritt occupied Mrs. Arthur Ryerson's box. In the Richard T. Crane box were Mrs. David S. Cook Jr., Miss Helen Gilbert, Miss Adela Barrett, Mrs. John Bass, Mrs. Edward Pope, and Mrs. Charles W. Dempster.

One of the Friends of Opera boxes was occupied by professors from the Northwestern university and their wives, including Dean and Mrs. P. C. Lutkin, Prof. and Mrs. Osborne McConathy, and Mr. and Mrs. Walter Stults. In the other Friends of Opera box were Col. and Mrs. Frederick G. Stritzinger, Col. and Mrs. J. B. Wilson, Col. E. A. Dean and his daughter, Miss Eunice Dean.

With Mr. and Mrs. Edmund A. Russell were Mr. and Mrs. Augustus K. Maxwell, Mrs. Harry S. Hall, and Edmund A. Russell Jr. Mr. and Mrs. James R. Leavell and Robert F. Carr were the guests of Mr. and Mrs. Arthur Reynolds.

Mr. and Mrs. Charles A. Munroe had with them Mr. and Mrs. James C. Ames, Mrs. James O. Heyworth, and William Turner. Dr. and Mrs. Archibald Church and Mr. and Mrs. Silas H. Strawn were the guests of Mr. and Mrs. William V. Kelley. With Mr. and Mrs. Joseph T. Ryerson were Mr. and Mrs. Volney Foster, Mrs. Rowland Hazard of New York, Mrs. Stanley Keith, and Richard E. Danielson.

Mrs. C. Morse Ely's guests were Mr. and Mrs. Donald M. Ryerson, Mr. and Mrs. Arthur G. Cable, and Mr. Mallinckrodt.

WASHINGTON SOCIETY

Washington, D. C., Jan. 9.—[Special.]—President Coolidge today received Mme. Wamda Landowska, the musician and writer, who came to Washington for the first of Mrs. Lawrence Townsend's "musical mornings."

Mrs. Coolidge received at 3 o'clock the members of the board of directors of the General Federation of Women's Clubs, now in session here, for whom Mrs. Theodore Roosevelt entertained at tea from 4 to 6, assisted by Mrs. Denby, wife of the secretary of the navy, and Mrs. King Carley.

Senator and Mrs. James Couzens gave a dinner this evening for the president of the University of Michigan and Mrs. Burton.

Representative and Mrs. Martin B. Madden gave a dinner last evening, having as their guests Senator William B. McKinley, Miss Julia Mattis, Representative and Mrs. Daniel R. Anthony Jr., Mr. and Mrs. A. B. Dewey of Chicago, Mr. and Mrs. John T. Adams, and Col. and Mrs. Paul Henderson.

HOW TO BE HAPPY THOUGH MARRIED

BY DORIS BLAKE.

A recent news item told of the marriage of a boy of 16 to a woman almost old enough to be his grandmother. At present writing indications are that the law may step in and save the foolish youth from the mistake he has made. What punishment it may serve the elderly principal we cannot guess, but we hazard from the event itself and her conversation following its announcement in the press that the psycopathic ward may get her yet. That is the kindest consideration that may possibly be allotted her.

Love has been known to bereave folk of their senses temporarily, but this piece of grotesquerie is an affront to the emotion. One cannot but feel pity for the young adolescent blinded for the moment by the possession of a few thousand and commanding a couple of luxurious cars, trying to play the rôle of a big, big man, and game enough with it all to stand by his bargain in spite of the public ridicule. There is good stuff in the boy or he could never have withstood that. There is every reason to excuse the infant and to hope for his early release.

The mating of winter and spring is of frequent occurrence, although the above incident would not bear this classification, since spring had hardly set in. And to be fair to the woman, or her hairdresser, winter has not yet whitened her marcelled locks, even though it would seem to have frostbitten her mentality. As an unnatural match, this stands in a class by itself.

Of the more usual winter and spring matings Andre Tridon has this to say: "Both seasons are about equally divided between the sexes. Many a young idler, gifted with good looks, has managed to play on the erotic feelings of some woman in her dotage, and to annex a goodly portion of her wealth. Many an attractive girl, seeking the line of least effort, has been known to prefer a union with a silly old man to the daily struggle for existence.

"Mates whose ages are out of proportion are often thrown into deep discord by the pressure of the community's criticism. They might thrive on a desert island or on a farm, or, as in the case of an explorer I knew, when surrounded almost continuously by an 'inferior' race, whose opinion they can easily disregard.

"The community's smiles or open disapproval, on the other hand, are a heavy burden, especially for the more neurotic mate, who is likely to feel self-conscious about everything he or she does.

"The too young wife and the too young husband may at first smile when hotel clerks, shopkeepers, and chauffeurs allude to the aged mate as "your father" or "your mother." After a while a feeling of embarrassment will get the best of their sense of humor. Shame and humiliation will soon set in when those mistakes are repeated frequently. When the ego is wounded by love complications love fares badly. It turns into hatred for the mate, causing the humiliating remarks."

Tridon sees in the elderly male quite probable normality, yielding to the natural attraction of youth combined with beauty and refinement, in the elderly woman, abnormality.

Such unions, he adds, seldom hold out any promise of lasting happiness.

DORIS BLAKE ANSWERS

Don't Demand—Coax.

"Dear Miss Blake: I have been going with a fellow for quite a while whom I have learned to love dearly.

"He does not like to go to parties or affairs much, but I do. He claims he cannot mix in the crowd, and for that reason we broke off.

"He often told me he loved me, but don't you think, Miss Blake, if he did he would try to mix with the bunch, just to please me? MADGE."

I don't know, Madge R., but that we expect love to work altogether too magic an influence! That boy might love you to distraction and still suffer the most painful discomfort in a crowd. Some people are like that. Trying to drag them out or order them in the name of love is not the wise way.

Break him in gradually, easily, and not too frequently until he has learned some of the graces and manners of these so-called festive gatherings. Reform can be worked on the most hardened old recluse if you will just go at it right. But don't demand, Madge. Coax!

Now She's Sorry.

"Dear Miss Blake: I am 18, and in love with a boy 20. He loved me until a few weeks ago when he went out of town, and since his return he does not bother with me. He avoids me; yet whenever I look at him shyly I find him gaznig after me with a queer look. When I chance to meet his boy friends, they talk loudly, and tell each other parts of my angry letter. I am sorry I wrote that silly letter, in a temper. I'd like to win him back. Please tell me how I can find out if he still cares for me. And how can I regain his treasured friendship without showing him that I love him too much? PATIENT."

The letters we don't write when we are angry are the ones that make us glad, aren't they, you with the inconsistent signature? If you had only been a bit more patient, you would not have to apologize for hastily written words. But the quicker the apology the better. Take a gamble on his seeing that your care deeply. Better that than to let him think you are mad forever.

WHAT'S WRONG HERE?

Answer at bottom of this page.

Dr. Barton to Resign Oak Park Pastorate

Dr. William E. Barton announced yesterday his intention to resign as pastor of the First Congregational church, Oak Park. The announcement was informal, but he said that on March 1, the twenty-fifth anniversary of his pastorate of the Oak Park church, he would make the formal announcement. His termination of all connection with the First church will be Aug. 31.

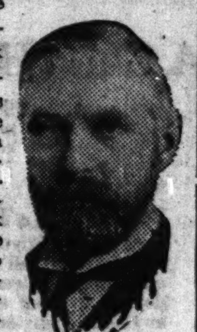

DR. BARTON.

"I would not want to state definitely at this time that I will not accept another pastorate," Dr. Barton said, "for I would not know any better church than First church, Oak Park, but my present feeling is not to attempt the responsibilities of another pastorate. I have a certain amount of unfinished literary work to do and I can keep busy."

A FRIEND IN NEED

BY SALLY JOY BROWN.

Outfit for Infant.

"Has any one an outfit for an infant? My husband has been laid off from work and we have many expenses. We would be thankful for the kindness of some one. MRS. G. W."

May I ask some mother whose baby has outgrown the infant garments to remember Mrs. G. W.?

Both Like to Read.

"Will you try to get some old magazines or books for us? We are an old couple, 68, just able to make a living, and we both like to read. Would be glad to call for anything. MRS. S. S."

Reading material for this elderly couple of 68? It will afford me great pleasure to furnish their address.

Heiress of H. H. Rogers Weds Austrian Count

New York, Jan. 9.—[Special.]—Miss Millicent Rogers, just 20 years old, heiress and granddaughter of the late H. H. Rogers of Standard Oil, was married at the municipal building yesterday to Count Ludwig Salm-von Hoogstraten, about 40 and head of the Austrian house of Salm-von Hoogstraten.

GOOP DIALOGUES

A Daily Lesson in Manners for Children

BY GELETT BURGESS

[Copyright: 1924: By The Chicago Tribune.]

SMARTY-CAT

At almost every children's party
I notice one who is a "Smarty."
But "Showing Off" in such a group
Is only proof he is a Goop;
And everywhere he's "Bossy," too,
And tells you what *you* ought to do!

NOTE—If you know any Goop faults you want corrected, drop a note to Mr. Gelett Burgess, care of this paper, and perhaps he will draw a picture and write a verse about it.

Miss Fitzsimmons to Wed on Jan. 24

Miss Lena Fitzsimmons, daughter of Mr. and Mrs. Len H. Fitzsimmons, will be married to Edward W. Dunne, son of Sarsfleld Dunne, on Jan. 24, 11 o'clock in the morning at St. Vincent's church. After the ceremony there will be a breakfast at the Webster hotel for the immediate families. Mr. Dunne is a director of "The Assemblers" who are having their annual formal party tomorrow night at the Drake.

MISS LENNA FITZSIMMONS.
[Williams Photo.]

ENGAGEMENTS

Mr. and Mrs. Sherman L. Frazee of 7617 Clyde avenue announce the engagement of their daughter, Catherine Elizabeth, to Milton H. Otte, son of Mr. and Mrs. Hugo E. Otte of 5124 Hyde Park boulevard.

Mrs. Willis Grant Murray of 1051 East 47th street announces the engagement of her daughter, Hilma Maude, to Paul Turner Lansfords of Lawton, Okla.

Mr. and Mrs. David A. Moore of 6205 Woodlawn avenue have announced the engagement of their daughter, Ann Mary, to Earl E. Thulin, son of Mr. and Mrs. Charles N. Thulin of 6732 Cornell avenue.

SMILEY-WILEYS

A Smiley-Wiley is a jingle of two lines. Any funny little rhyme that will make folks laugh is a Smiley-Wiley. For instance:

May your path be filled with roses,
And your kids have turned up noses.

You can probably write a better one than that. If so, do it and mail it to the Smiley-Wiley Editor, The Tribune, Chicago. The Tribune will pay $1 for every Smiley-Wiley that is published.

All things come to those who wait,
But when they do, they're out of date.
Ethel Hawn, 223 Grunewald street, Blue Island, Ill.

The peanut's heart was all aflutter;
It was, you see, being made into butter.
Alois Sieger, 180 South Ridge street, Kenosha, Wis.

The man who talks of his driving skill
So often's the one who causes a spill
R. M. Barnes, 7104 Lowe avenue, Chicago.

Her heart went pitty, patter, pat,
When he said, "Will you—will you find my hat?"
E. H. Larson, 337 West South street, Viroqua, Wis.

When I sat down to write a joke,
I worked so hard my pencil broke.
E. L. Mitchell, 215 Russell, Peoria, Ill.

So much to win, so much to lose,
No wonder that I fear to choose.
Helena Shull, 619 North Delaware street, Indianapolis, Ind.

Farewell Reception Is Tendered Dr. Covert

At a farewell reception last evening to Dr. and Mrs. William Chalmers Covert at the First Presbyterian church, 41st street and Grand boulevard, Dr. Covert was presented by the church with a check for $500 and a leather bound engrossed testimonial of his eighteen years of service. A telegram was read from the Rev. Charles B. Swartz of New York City saying he would accept the call of the church to become Dr. Covert's successor and would begin his work in Chicago March 1.

Patterns by Clotilde

BOYS' AND MEN'S SHIRT.

This is a useful pattern for shirts that are to be made at home.

The pattern, 1911, comes in half inch neck sizes, from 12½ to 19 inches. Size 15½ requires 3½ yards of 36 inch material.

1911

Order Blank for Clotilde Patterns.

CLOTILDE, DAILY TRIBUNE, CHICAGO.

Inclosed find $........ Please send me the Clotilde patterns listed below:

Pattern number. Size. Price.

Name ....
Street ....
City ....
State ....

How to Order Clothilde Patterns.

Write your name and address plainly on dotted lines, giving number and size of such patterns as you want. Inclose 10 cents in stamps or coin [coin preferred; wrap it carefully] for each number, and address your order to Clothilde, CHICAGO DAILY TRIBUNE.

Note—Clotilde patterns are made in New York exclusively for THE CHICAGO DAILY TRIBUNE.

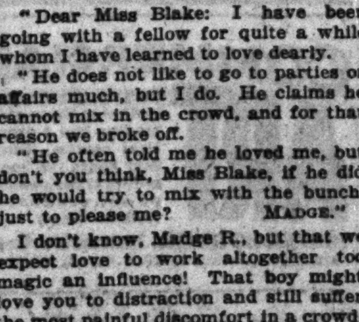

Cod Liver Oil in a Candy Coat

After flu, grippe, colds and other sickness everyone needs a builder. There's nothing to equal cod liver oil—250 times as rich in vitamines as butter. Now in tablet form. No bad taste. Each tablet contains the equivalent of nearly a teaspoonful of cod liver oil, combined with reduced iron and other tonic elements. Fine for children. All druggists, $1.00.

DR. GROSS' COD LIVER OIL TABLETS

AMUSEMENTS

LITTLE CLUB CAFE (Le Petit Cercle) 151 E. CHICAGO AVE. (Two Blocks South from the Drake) Albert Bouche, Mgr. This Unique Cafe Has Just Been Opened for CHICAGO'S SMART SET. A Delightful Table d'Hote Dinner Is Served from 6 to 9 P. M. DANCE MUSIC ALSO SIGNOR MARIO VILLANI With His Beautiful Voice Miss Marguerite Kidd DANSEUSE, AND OTHERS Will Entertain You While You Are Enjoying Our FRENCH CUISINE. A la Carte Service After 9:00 P. M. Continuous Dance Music and Entertainment Till Closing. Informal Every Evening Except Saturday (Formal After 9 P. M.) For Reservations Call Mr. Dion, Maitre d'Hotel Superior 7811

PALACE Orpheum Circuit Vaudeville. Twice Today, 2:15-8:15. Phone Rand. 7772. Mat., 25-50-75c-$1. Tonight, 25-50c-$1-$1.50. MISS FRANCES WHITE. Powers & Wallace "Reverie." Frank Dixon. BRUCE BAIRNSFATHER. Ted—LORRAINE & MINTO—Jack. Will & Gladys Ahern. Bemos & Co. AL HERMAN

GREAT NORTHERN TONIGHT at 8:15 SAT. MAT. at 2 Sothern-Marlowe TONIGHT at 8:15 TAMING of the SHREW. Fri. Mon.: MERCHANT OF VENICE; Sat. Mat.: ROMEO AND JULIET; Sat. Eve.: TAMING OF THE SHREW; Jan. 17: HAMLET; Jan. 19: TWELFTH NIGHT.

BLACKSTONE THEATRE THIS SUNDAY 3:30 P.M. Rachel Busey Kinsolving Presents JOHN CHARLES Thomas IN SONG RECITAL. Seats Now—$2.20, $1.65, $1.10, 83c, 55c.

AMUSEMENTS

EVERYBODY'S FAVORITE "AIDA" SPECIAL AND LAST PERFORMANCE THIS SEASON WITH MUZIO MARSHALL VAN GORDON Tomorrow Night at 8:00 at the Auditorium Theatre. Cast includes Kerr, Formichi, Kipnis, Lazzari, Condr., Polacco. Magnificent scenes. Stirring music. Buy your seats now.
TONIGHT at 8—"CAVALLERIA RUSTICANA," with Raisa, Piccaver, Pavloska, Defrere. "PAGLIACCI," with Dux (guest), Pavloska, Ansseau, Oliviero, Formichi, Defrere. Condr., Cimini.
SATURDAY, Jan. 12, at 2—"MARTHA," with Pareto, Pavloska, Schipa, Rimini, Trevisan. Condr., Panizza.
SATURDAY, Jan. 12, at 8—"THAIS," with Garden, Claessens, Mojica, Cotreuil, Kipnis, Morelato. Condr., Panizza.
SUNDAY, Jan. 13, at 2:30—"RIGOLETTO," special performance, with Macbeth, Meisle, Piccaver, Baklanoff. Condr., Polacco.
MONDAY, Jan. 14, at 8—"FORZA DEL DESTINO," last performance, with Muzio, Crimi, Formichi, Kipnis, Lazzari. Condr., Polacco.
TUESDAY, Jan. 15, at 8—"LUCIA DI LAMMERMOOR," with Tina Paggi (debut), Kerr, Schipa, Gandolfi, Lazzari. Condr., Cimini.
FIRST WEDNESDAY MATINEE, Jan. 16, at 2—"IL TROVATORE," with Raisa, Van Gordon, Kerr, Lamont, Rimini, Lazzari. Condr., Cimini.
WEDNESDAY, Jan. 16, at 8—"LE JONGLEUR DE NOTRE DAME," with Garden, Mojica, Cotreuil, Kipnis, Beck, Defrere, Lazzari. Condr., Polacco.
Regular prices: $1, $1.50, $2, $2.50, $3, $4, $6. Popular prices Saturday nights: 75c, $1, $1.25, $1.50, $2, $2.50, $3. Baldwin Piano Used Exclusively.

8 BIG ACTS CONTINUOUS VAUDEVILLE and MOVIES 12 NOON TO 11 P. M. MAJESTIC Mats., 10c-27c-36c. Nights, 10c-31c-45c. Sat., Sun. and Hol......22c-50c (AND WORTH DOUBLE)

A. L. Erlanger H. J. Powers BLACKSTONE Telephone Har. 6609 EVES. (EX. SUN.)—MATS. WED. & SAT. "WE MODERNS" A NEW COMEDY BY ISRAEL ZANGWILL with HELEN HAYES O. P. HEGGIE "A ringing hit—has had no match in the theatre in many years."—O. L. HALL, Journal.

AUDITORIUM THEATRE F. Ray Comstock and Morris Gest Present The World's Greatest Tragedienne ELEANORA DUSE LAST PERFORMANCE TODAY. FAREWELL PERFORMANCE TODAY (MATINEE) 'Spettri' (Ghosts) By HENRIK IBSEN

PLAYHOUSE EVERY EV'NG 8:30 Next Mat. Sat. 2:30 JOSEPH SCHILDKRAUT in THE HIGHWAYMAN

BRYANT CENTRAL Every Evening 8:30 Next Mat. Sat. 2:30 JACK NORWORTH in "HONEYMOON HOUSE"

AMUSEMENTS

MILLION DOLLAR RAINBO Clark Street at Lawrence Avenue The World's Foremost Amusement Palace FRED MANN presents "RAINBO DREAMS" Edward Beck's Newest and Greatest Creation Frank Westphal and his Rainbo Garden Orchestra FAMOUS DINNERS A la carte service For Reservations Rav. 4616-4626

JONES, LINICK & SCHAEFER RIALTO CONTINUOUS VAUDEVILLE FEATURE PICTURES State at Van Buren 11 A. M. to 11 P. M. Come Any Time HARRY & WILLIE LANDER HEATH & SPERLING RINALDO "DANCING SHOES" LEE MASON KNAPP & CORNALLA KANE, MOREY & MOORE FIRST RUN PRISCILLA DEAN "White Tiger" Next Week's Stars HARRY FOX LADY TSEN MEI

SAM H. HARRIS Theatre, Dearborn nr. Lake MATINEE SATURDAY Lewis & Gordon (in association with Sam H. Harris) present "THE Nervous Wreck" By OWEN DAVIS with TAYLOR HOLMES "Its vitality is high and its mirth is tonic."—Chas. Collins, Post.

A. H. WOODS' APOLLO Nights, 8:15 Mats. Wed. & Sat. 2:15 Three Weeks Only AL JOLSON With Wonderful New Songs and Stories In the New Winter Garden Production of "BOMBO" NEW FEATURES

CORT CENT. 0019—EVES., 50c to $2.50 (Ex. Sat. $3) Mats. Wed. & Sat. SEVENTH AND LAST WEEK A KING FOR A DAY with GREGORY KELLY NEXT SUN. EVE. LEO DITRICHSTEIN In His Latest Comedy Success 'The Business Widow' with Lola Fisher

A. L. Erlanger H. J. Powers COLONIAL Telephone State 4200 TONIGHT—MATS. WED. & SAT. ALL SEATS AT THE BOX OFFICE Ziegfeld Follies A NATIONAL INSTITUTION GLORIFYING THE AMERICAN GIRL

AMUSEMENTS

ORCHESTRA HALL This SUNDAY AFT'N 3:30 WESSELS & VOEGELI PRESENT ISA KREMER ISA KREMER ISA KREMER ISA KREMER ISA KREMER INTERNATIONAL BALLADIST Tickets—50c, $1, $1.50, $2—Plus Tax

ORCHESTRA HALL SUNDAY AFT'N 3:30 Jan. 20 WESSELS & VOEGELI Announce PIANO RECITAL by MORIZ ROSENTHAL Tickets—50c, $1, $1.50, $2—Plus Tax

STATE-LAKE VAUDEVILLE Orpheum Circuit —Continuous— 11 A. M. to 11 P. M. PHOTOPLAYS The World Famous Vamp NITA NALDI (In Person) Ethel Parker & Talbot Kenny Lynn & Howland McGood-Lenzen Co. DOOLEY & MORTON J. ROSAMOND JOHNSON & CO. DEMAREST & COLLETTE Harry Moore Pathe News THE FOUR MORTONS Photoplay—Exclusive Showing "THE MARRIAGE MARKET" with Jack Mulhall & Pauline Garon Monday to Friday, 11 a. m. to 3 p. m....30c-45c Monday to Friday, after 3 p. m....30c-54c Suns., Holidays and after 3 p. m. Sats....50c-65c

F. Wight Neumann announces STUDEBAKER—This SUNDAY Afternoon Ruth Hypes Soprano—Song Recital PLAYHOUSE—This SUNDAY Afternoon Gladys Cable Soprano—Song Recital

LA SALLE THEATRE MATINEE SATURDAY "MOONLIGHT" A MUSICAL COMEDY "Lively, humorous, exceptionally tuneful, excellently played."—O. L. Hall, the Journal.

A. L. Erlanger H. J. Powers POWERS Telephone State 4204 Every Night, Including Sun.—Mat. Sat. DAVID BELASCO Presents LENORE ULRIC AS KIKI "BEST SHOW OF THE SEASON."—Ashton Stevens, Herald-Examiner.

STUDEBAKER MAT. SAT. $1 to $2 Mat. Wednesday 75c to $1.50 Anne Nichols' Laughing Success Abie's Irish Rose The Play That Puts U in Humor

AMUSEMENTS

SHUBERT GARRICK MATINEE SATURDAY Entire Change of Program begin. Sun. Night F. RAY COMSTOCK and MORRIS GEST have the honor to present THE ARTISTIC TRIUMPH OF PARIS, LONDON and NEW YORK Balieff's Chauve-Souris (The Bat Theatre of Moscow) THE NEW PROGRAM WILL INTRODUCE FOR THE FIRST TIME IN CHICAGO FIFTEEN NEW NUMBERS IN BALIEFF'S FAMOUS REPERTORY.

KIMBALL—Complimentary Noon Recitals, 12:30 to 1:30 Friday, Jan. 11th, 1924 KIMBALL HALL 306 South Wabash Avenue SOLOISTS: ALLEN W. BOGEN, Organist LEWIS WILLIAMSON, Tenor Soloist JANUARY 18TH LOUISE HARRISON SLADE, Contralto ROBERT AMBROSIUS, 'Cellist

SELWYN REGULAR MAT. SATURDAY POPULAR MAT. TODAY, $2.00 BALCONY PRICES $1.00 $1.50 $2.00 Buy Early DUNCAN SISTERS IN "TOPSY and EVA" "UNCLE TOM'S CABIN" in Musical Form. World's Prettiest Chorus.

A. L. Erlanger H. J. Powers ILLINOIS Telephone Har. 6510 "The Town Clown" with EDDIE BUZZELL is CRISP, CLEAN, PRETTY ENTERTAINMENT WHICH CAN EASILY CHALLENGE THE GROUP OF EXCITEMENTS FURTHER UP IN THE LOOP."—AMY LESLIE, News.

CHARLEY STRAIGHT presents his Samovar Syncopators at The SAMOVAR Jack Johnstone, Director Chicago's Newest, Most Beautiful Cafe DANCING 6 P. M. till closing DINNER—SUPPER 624 South Michigan Adjoining Blackstone

GEO. M. COHAN'S GRAND TONIGHT 8:15 Matinees Wednesday and Saturday at 2:15. GEORGE M. COHAN'S COMEDIANS Exalting the American Song and Dance LITTLE NELLIE KELLY with ELIZABETH HINES

"BETTER THAN 'LIGHTNIN'"—AMY LESLIE, Daily News The Old Soak with TOM WISE SHUBERT PRINCESS MATINEE SATURDAY

SKIBA SLAYERS RUSHED ON PATH TOWARD TRIAL

3 Held; Indicted in 30 Minutes 10 Seconds.

It took a coroner's jury yesterday just ten seconds to hold to the grand jury on a murder charge the three Negroes who shot and killed Policeman Vincent Skiba and wounded his partner, Joseph C. Lamb. The policemen were shot Monday night when they attempted to question the three men following the robberies of several stores in the South Chicago district.

Thirty minutes after the coroner's jury acted the grand jury voted true bills against the men, charging them with robbery and murder. They will be arraigned within thirty days, according to Chief Justice John R. Caverly of the Criminal court.

Make Threats of Lynching.

A crowd of a thousand persons gathered around the South Chicago station while the inquest was in session. They demanded entrance to the crowded station and threats of lynching were heard.

The prisoners—Lucius Dalton, Henry Wilson, and "Johnny" Duncan—were rushed to Judge Jacobs' court room on the upper floor. The inquest was resumed and a heavy guard of police placed around the station.

At the inquest Lucius Dalton confessed to firing the shots that killed Policeman Skiba. Henry Wilson told how he had fired the shot that struck Policeman Lamb in the foot. Duncan was captured a short distance from the shooting. He said he had acted as the "lookout." At the detective bureau the men were identified by fourteen other victims.

Point to Accused Men.

Alexander Pawlicki, manager of the Great Atlantic and Pacific tea store at 8497¼ South Chicago avenue, twice held up by the men, and Frank Lodi, owner of a butcher shop next door, were the chief witnesses against the men. They told how the Negroes had entered and demanded that they hand over the day's cash.

Woman, at 75, Watches Doctors Operate on Her

Meriden, Conn., Jan. 9.—Mrs. Henry Lange, 75, has been discharged as cured from the Meriden hospital, after watching the surgeons remove half her stomach and cut a large growth from her intestines while she was under the influence of local anesthetics only. The operation took two hours, during which Mrs. Lange conversed with the surgeons.

DAUGHERTY HITS ASSOCIATIONS' TRADE SECRETS

Data Collected Must Go to U. S.

Washington, D. C., Jan. 9.—Trade associations may legally collect and turn over to the commerce department statistics concerning production and distribution, as well as prices of the commodities with which their industries deal, Attorney General Daugherty has informed Secretary Hoover. They may not, however, circulate such data among their own memberships.

The department of justice, Mr. Daugherty said, would consider such private circulation contrary to the anti-trust act.

"In my judgment the effect of general information as to the conditions of an industry," the attorney general said, "such as the total production, shipments, stocks on hand, and the average price, or range of prices, is entirely different from that resulting from each person engaged in an industry receiving directly, or through a common medium, reports which reveal to him the exact condition of the business of all of his competitors.

Provides Unfair Advantage.

"When thus informed, each one is invited, and is naturally inclined to imitate the conduct of his most successful competitor; and the spirit of comradeship created by the confidential exchange of information of this character necessarily prevents the free competition between them which would otherwise prevail.

"Those who organize and conduct these associations appear to entertain the idea that if the information imparted relates only to past and closed transactions there can be no violation of the anti-trust act. Such an idea is wholly fallacious.

Could Not Trust Each Other.

"It has developed in the trial of cases involving associations that the members first agreed upon prices, but such a plan did not work because the members could not be relied upon to keep the agreement, and the system of exchanging statistics was adopted because it was found to be the only effective way to procure coöperation as to prices and production, and such coöperation would be thus procured even in the absence of any other positive agreement.

"Again the idea seems to be prevalent that no exchange of information between the members, regardless of its extent or character, can be unlawful if at the same time publicity be given thereto through the press or some governmental agency.

Not Relieved by Publicity.

"In my judgment this idea is likewise fallacious. The illegality as well as the evil results arise from the coöperation among the members pursuant to a positive or tacit understanding, and this coöperation is not affected by publicity.

"Information should be distributed strictly through a responsible medium, like your [commerce] department; and I see no objection to its being gathered by an association, provided it be strictly guarded and the association be prohibited from distributing it among its membership."

R. C. Stafford Asks Court to Hear Plea for Estate

Richard C. Stafford, 62, who is required to prove his insanity as an excuse for failure to file the purported last will of his brother, James Weir Stafford, which bequeathed him a $400,000 estate, appeared in Probate court with Attorney Frak Jordan yesterday. A petition setting forth his claim for the fortune of Stafford, who died five years ago, was filed. Attorney Jordan requested an immediate hearing.

GIVES 'MOONSHINE MARY,' MOTHER OF SIX, JAIL TERM

Mrs. Mary Lacadis of 1734 Spring street testified in Maxwell street court yesterday that while she was not a prohibitionist she did object to the mixture of moonshine and wine sold to her husband by Mrs. Etta E. Mollas, proprietor of a candy store at 1844 Canalport avenue, known on the west side as "Moonshine Mary."

Once, Mrs. Lacadis testified, her husband came home and broke up all the furniture and on another occasion climbed a telephone pole in front of the house. It took a policeman nearly an hour to coax him down, she said.

Judge Borrelli fined Mrs. Mollas $100 and costs and sentenced her to thirty days in the Bridewell. The fact that she is the mother of three children did not sway the court.

"Women can't come into this court and hide behind their little ones," he said.

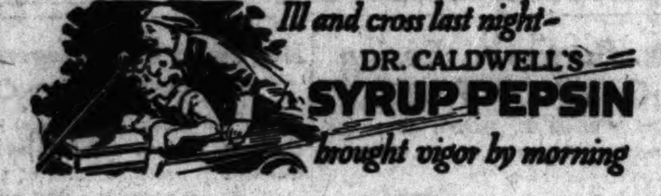

How To Keep A Child Healthy

A GENERATION ago parents thought that sickness was a part of a child's life, but we know better now. The secret is in the food the mother allows the child to eat, and in watching that elimination occurs regularly two or three times a day. Mrs. J. Russell of 19,141 Havana Ave., Detroit, Mich., keeps her family of two young children in perfect health with Dr. Caldwell's Syrup Pepsin, and Mrs. R. L. Smith of 519 Maple Ave., East Pittsburg, Pa., says her family of three children have never been sick a day since giving them Syrup Pepsin.

A Substitute for Physics

Dr. Caldwell's Syrup Pepsin is a scientific compound of Egyptian senna with pepsin and suitable aromatics. The formula is on every package. You will find you do not have to force children to take it, and it is much better for them than castor oil, calomel or coal-tar drugs like phenolphthalein even if covered with sugar or chocolate. Syrup Pepsin is mild and gentle in action and your child will have an easy passage without griping or strain. It does not contain narcotics, and you can give it with absolute safety to an infant at the breast.

"Magic" in a Teaspoonful

Every store that sells medicines sells Dr. Caldwell's Syrup Pepsin, and the cost is less than a cent a dose. Give half a teaspoonful to any ailing baby or child at night when you put it to bed and you will find a happy, laughing youngster in the morning. Take Syrup Pepsin yourself when constipated, and give it to any member of the family young or old, for any ailment due to constipation, such as biliousness, headache, lack of appetite, sleeplessness, bad breath, cankers, fever sores, indigestion, and to break up fevers and colds. Stop that first sneeze or sniffle and you will have a healthy winter.

You Can Have A Trial Bottle

"Syrup Pepsin," 517 Washington St., Monticello, Illinois.

I need a good laxative and would like to prove what you say about Dr. Caldwell's Syrup Pepsin by actual test. Send me a free trial bottle. Address to

Name........

Address........

Not more than one free trial bottle to a family

C L E A N   H E A T

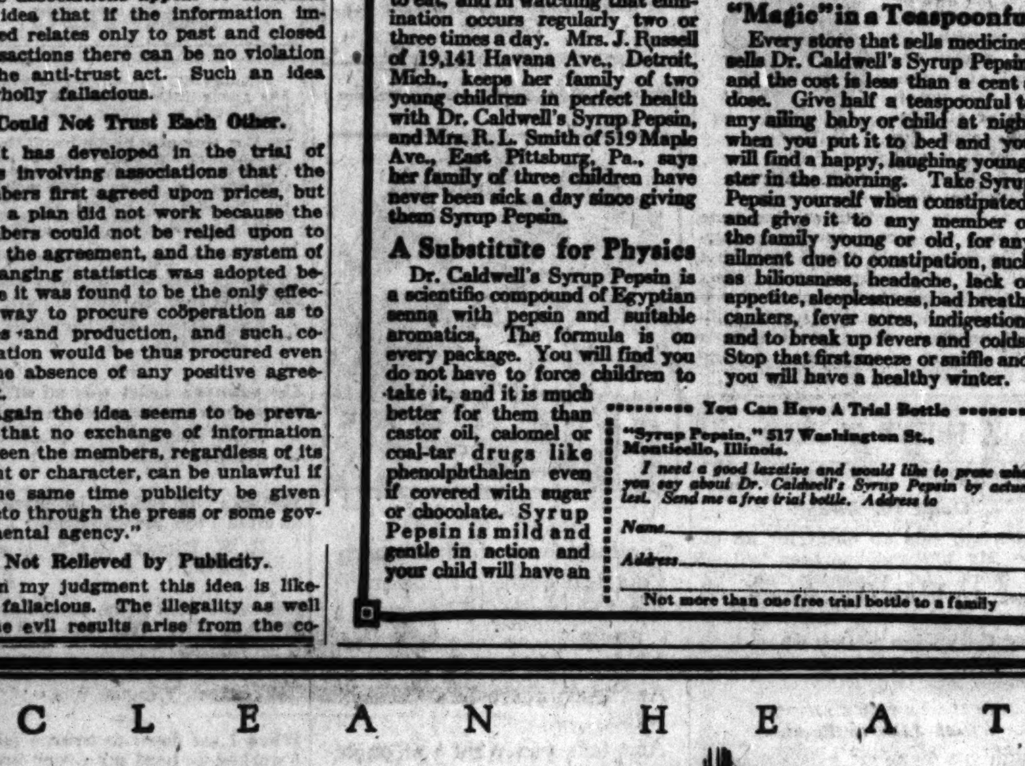

No ashes today

In the house where Chicago Solvay Coke is burned there are few ashes to handle—one-third as many as where hard coal is burned. As ashes are unburned fuel this difference represents a difference in the original heating values of the two fuels.

Chicago Solvay Coke thus produces more heat, ton for ton, than hard coal. It costs less per ton to buy, a decided advantage, that you can figure in dollars and cents. Another important economic advantage hard to estimate—is the cleanliness of Chicago Solvay Coke. It is smokeless and sootless.

Fuel dealers of Chicago and suburbs await your order. It will be to your advantage to order by the full name—Chicago Solvay Coke. If you will tell your dealer you are interested in getting better heat for less money he will send an experienced man to consult with you about the proper size of Chicago Solvay Coke for your heating plant. Phone your dealer today.

Order a few tons now

CHICAGO
Solvay Coke

THE FUEL WITHOUT A FAULT

Pickands, Brown & Co.
332 So. Michigan Ave.
PHONE WABASH 6201

S O L V A Y   C O K E

Sage Tea Turns Gray Hair Dark

GRANDMOTHER kept her hair beautifully darkened, glossy and attractive with a brew of Sage Tea and Sulphur. Whenever her hair took on that dull, faded or streaked appearance, this simple mixture was applied, with wonderful effect. By asking at any drug store for "Wyeth's Sage and Sulphur Compound," you will get a large bottle of this old-time recipe, improved by the addition of other ingredients, all ready to use, at very little cost. This simple mixture can be depended upon to restore natural color and beauty to the hair.

A well-known downtown druggist says everybody uses Wyeth's Sage and Sulphur Compound now because it darkens so naturally and evenly that nobody can tell it has been applied—it's so easy to use, too. You simply dampen a comb or soft brush and draw it through the hair, taking one strand at a time. By morning the gray hair disappears; after another application or two, it is restored to its natural color, and looks glossy, soft and beautiful.

Quick Relief from Constipation

Get Dr. Edwards' Olive Tablets

That is the joyful cry of thousands since Dr. Edwards produced Olive Tablets, the substitute for calomel.

Dr. Edwards, a practicing physician for 17 years and calomel's old-time enemy, discovered the formula for Olive Tablets while treating patients for chronic constipation and torpid livers.

Dr. Edwards' Olive Tablets do not contain calomel, but a healing, soothing vegetable laxative.

No griping is the "keynote" of these little sugar-coated, olive-colored tablets. They cause the bowels and liver to act normally. They never force them to unnatural action.

If you have a "dark brown mouth"—bad breath—a dull, tired feeling—sick headache—torpid liver—constipation, you'll find quick, sure and pleasant results from one or two of Dr. Edwards' Olive Tablets at bedtime.

Thousands take them every night just to keep right. Try them. 15c and 30c.

Dr. Edwards' OLIVE Tablets

EDUCATIONAL — EDUCATIONAL

LaSalle Unrivalled In Accountancy Training

LaSalle Extension University has so long dominated the field of Higher Accountancy that its standing in this field is generally recognized as supreme.

Points of Superiority

1. COMPREHENSIVENESS: The LaSalle course is the most comprehensive because it embraces the entire range of accounting—with electives covering all the principal types of business, industry, and organization.

2. INSTRUCTION STAFF: No other institution approaches LaSalle in the size and standing of its Accountancy Instruction Staff, which is composed of over seventy-five instructors—thirty-one Certified Public Accountants, including men of the highest standing in the profession.

3. EXPERIENCE: Having for many years held first rank in the Accountancy field, LaSalle has trained far more Accountants and made many more C. P. A.'s than any other institution; and has many times the number of graduates who are holding high salaried positions with business firms in every American and Canadian city.

4. PRACTICAL METHOD: LaSalle training can be had without interruption to your present work. In fact, your present work probably can be used as a stepping-stone. The *LaSalle Problem Method* of instruction, thru evening classes and by home-study, hurls you right against the actual problems of the factory, office, store, bank, etc., and you solve these problems by actually doing them under the direction of experts. The big positions of business are open to the men who can solve the problems of business.

5. STANDING WITH BIG BUSINESS: On account of the widely recognized standing of LaSalle in the Accountancy field, it is the first source of supply turned to by Public Accountants and business executives when in need of all kinds of Accountants, from cost clerks and auditors at moderate salaries up to treasurers and comptrollers at very handsome salaries.

6. SAVING IN TIME: It has been abundantly demonstrated that nowhere else can you develop such practical and quick application of your abilities to insure your greater business success as thru the LaSalle Problem Method of training, and service. Training for junior and senior positions in Accountancy consumes less than two-thirds the time required by any other practical and thoro advanced Accountancy training.

Downtown Evening Classes Now Forming. Prompt action is necessary on account of class limitations. Call, write or telephone Randolph 5528. Open evenings until 9 o'clock.

LaSalle Extension University
The Largest Business Training Institution in the World
116 South Michigan Avenue — Chicago, Illinois

MOSER SHORTHAND COLLEGE
A Business School of Distinction
High School Graduates ONLY Are Enrolled
MUNSON OR GREGG SHORTHAND ACCOUNTING
Bulletin on Request
116 So. Michigan Ave.
Twelfth Floor
Randolph 4347—CHICAGO
Students May Enter Now

Begin Monday *With Business Education*
Call, write today or telephone Randolph 1575 for our free catalog and full information—it costs you nothing to find out the opportunities that await you in business when you are properly trained.
Shorthand (Gregg and Munson)
Typewriting — Comptometer
Bookkeeping — Secretarial Courses
Business English — Court Reporting
Salesmanship — Forceful Speech
Cost Accounting — (Nicholson Course)
DAY AND EVENING SESSIONS
BRYANT & STRATTON BUSINESS COLLEGE
116 So. Michigan Ave. — Rand. 1575

The John Marshall LAW SCHOOL
Mon., Wed., Fri. Eves
New Term Opens Feb. 4th
Catalog, New Supreme Court Rule, and pamphlet "On the Study of Law and Proper Preparation" sent free. EDWARD T. LEE, Dean, 33 N. Dearborn St., Tel. Dearb. 5538.

Better Pay *—through Evening Study*
No other special knowledge pays so well as shorthand and costs so little to acquire. No other school is so well known for high-grade work and actual money-making results as Gregg School, *Shorthand Headquarters*.
Two evening sessions: One, Monday and Thursday evenings; and one, Tuesday and Friday evenings. Day classes, also. Enter Monday or Tuesday.
Get our inspiring Book of Facts now—free. It tells you what a course at Gregg School will do for you. Call, write or telephone
GREGG SCHOOL
6 N. Michigan Ave.
Telephone: Randolph 6040

JAZZ PIANO PLAYING POSITIVELY TAUGHT ANY PERSON IN 20 LESSONS
Write or Phone for FREE BOOKLET
CHRISTENSEN SCHOOLS OF POPULAR MUSIC
(Piano, Saxophone, Banjo and all instruments), 20 E. Jackson, Harrison 5669; 2204 S. Crawford, Lawndale 0786; 325 S. Western, West 1311; 953 Belmont, Lakeview 0634; 2502 Milwaukee, Albany 3167.

COMMERCIAL ART
Largest Art Organization in the world, teaches you a practical course. Send four cents for book telling of the success of our students. Address Dept. 4
MEYER BOTH CO., Instruction Dept.
Michigan Avenue at 20th Street, Chicago

FORCEFUL SPEECH
Make your words carry conviction. We train you to speak forcibly, to think on your feet, to use better English, to make an occasional speech, to converse well.
John Reed Tyson, Instructor
BRYANT & STRATTON BUSINESS COLLEGE
116 So. Michigan Ave.—Ph. Randolph 1575

Preparatory School
For Law, Medical, Dental, Pharmacy and other professional schools; for entrance to colleges and universities; for teachers' examinations and all other examinations requiring a high school equivalent.
The Balfour Johnstone School
1314 Garrick Bldg., 64 W. Randolph St.

Physical Education for Women—Accredited
College women with necessary science credits admitted Feb. 4, 1924. Enrollment for the fall semester, beginning Sept. 16, 1924, is strictly limited. We advise high school graduates to register now for the two year diploma course. Strong faculty of experienced teachers; splendid dormitory for out-of-town students. For Catalog and Book of Views, address:
Chicago Normal School of Physical Education
Dept. 40, 5026 Greenwood Ave. Ph. Drexel 3092

ILLINOIS SCHOOL OF ACCOUNTANCY
New Term Begins February 4, 1924
Income Tax Law, Real Estate and Business Law, C. P. A. Review
35 North Dearborn St. — Phone Dearborn 6550

PETER J. PEEL **SCHOOL OF MASSAGE**
(Chicago School of Physiological Therapeutics)
Endorsed by the Medical Profession
30 years' experience. Graduates in demand. Full information gladly given without obligation. Evening sessions twice a week. Call, phone or write Mr. Peel, Suite 1111, 20 W. Jackson Blvd., Chicago. Wabash 2013.

VOGUE SCHOOL FASHION ART
Mid Year Exhibit—Student Work. Open to Public. Registration now.
Dept. 780, 116 So. Michigan Ave.

VALPARAISO UNIVERSITY Founded in 1873
An unparalleled opportunity
Low cost. Catalog free. Winter quarter begins Jan 2. Box 64, University Hall, Valparaiso, Ind.

ST. GEORGE SCHOOL
FOR GIRLS AND SMALL CHILDREN
Day and boarding. All day kindergarten. Grammar grades; domestic science; French and expression. Solves the mother's problem. 4545 Drexel Blvd., Phone Atlantic 2746

EARN $35 to $125 A WEEK
Learn motion picture, commercial and portrait photography; 3 to 6 months' course; day or night; free catalog "G." New York Institute of Photography, 630 S. Wabash Av.

FLUENT SPEECH
Rostell & Webster, Oratory Speech College
65 E. Randolph. — Tel. 7234 Dearborn

BOYD SHORTHAND
IN THIRTY DAYS you are an expert writer. Taught in all the principal cities. Catalog. BOYD SCHOOL, 64 West Randolph Street

"Stammering, Its Cause & Cure"
is the title of a 288-page book which we will send free to any stammerer.
BOGUE INSTITUTE FOR STAMMERERS
3754 Bogue Bldg., 1147 N. Illinois St., Indianapolis

EDUCATIONAL — EDUCATIONAL

WALTON SCHOOL of COMMERCE

Make Success a Certainty

The trained mind is the only guaranteed short cut to business success. Accountancy offers a field of big opportunities with splendid pay. Walton training will qualify you to fill a responsible position without giving up your present employment. There are 355 Walton C. P. A.'s by examination, an unexcelled record. Enter our classes in—

Constructive Accounting — Examination Review Course
Advanced Accounting — Income Tax — Business Law

Day and Evening Classes or Correspondence Instruction
Call today for personal interview and descriptive bulletin

NEW CLASSES NOW FORMING
Telephone State 6670-71-72
225 N. Michigan Ave., Cor. South Water Street

Day and Evening High School Classes
Credits Fully Recognized

Central Y M C A Preparatory Schools offer thorough preparation for College. Because of the high standards maintained, both day and evening schools are fully accredited everywhere. The faculty is composed entirely of men who are college graduates. Classes are small, and equipment is that of a high grade private school. Tuition fee is very low.

Downtown
The fact that the school is located in the heart of the loop makes it convenient for men who wish to study in the evening.

Course in 3 years
Complete High School course can be finished in three years by attending classes eleven months per year.
Evening Classes Open Jan. 21
Day Classes Feb. 4
Regular High School and Commercial courses. Last four grammar grades, also.

FREE CATALOG
Without obligation, call, write or telephone (Central 6787) for free catalog T-2 (Evening Classes) or T-3 (Day Classes).

CENTRAL PREPARATORY SCHOOLS
19 So. La Salle St. — Phone: Central 6787

Valuable Book on Business FREE
Our yearbook, 'Training for the Profession of Business,' explains our unique position in the field of business education. This book is free. It explains the organization of business and helps a man to make intelligent plans for rapid progress. It explains why courses at the Y M C A School of Commerce are unparalleled in practical value. It details the content of each course, lists the name of each instructor and gives the executive position which he holds in the business world.
60 courses of college grade, each meeting one evening a week on Tuesday or Thursday for seventeen weeks, of which 40 are offered this semester.
Accounting, Elementary and Advanced — Cost-Accounting — C. P. A. Problems — Business Law — Office Management — Bus. Economics — Practical Speaking — Business Statistics and Forecasting — Business Letters and Reports — Practical Business English — Financial Organization — Investments — Business Finance — Psychology in Business — Principles of Salesmanship — Principles of Adv. — Adv. Typography — Marketing Operations — Adv. Campaigns — Factory Management — Real Estate Law — Real Estate Practice — Real Estate Conveyancing — Real Estate Selling — Real Estate Appraisals — Elements of Real Estate Value — Bus. Arithmetic — Traffic Management — Show Card Writing
Call, write or phone Central 6787 for free 72-page yearbook, T-1.
Second Semester Opens Feb. 5.
19 SO. LA SALLE ST
YMCA School of COMMERCE

Positions Waiting
We have scores of calls every week for Stenographers, Bookkeepers, Secretaries and Correspondents. Good positions with generous salaries and excellent opportunities for advancement are going begging.
Learn Munson Shorthand, Touch Typewriting, Bookkeeping, Billing or Correspondence at a Metropolitan School. Investigate our Special Secretarial Course.
Day and Evening Classes. Reasonable tuition. There's a Metropolitan School near your home. Call, write, or phone.

Metropolitan Business Colleges

37 S. Wabash Ave.	Randolph 2235
9008 Commercial Ave.	So. Chicago 1144
64th St. and Ashland Ave.	Prospect 2385
63d St. and Princeton Ave.	West. 2337
Oakley Ave. and 12th St.	Seeley 1139
9 S. Crawford Ave.	Nevada 1637
1530 N. Robey St.	Humboldt [illegible]
Lincoln Ave. and Paulina St.	Graceland [illegible]
Larrabee near North Ave.	Diversey [illegible]
4750 Sheridan Rd.	Sunnyside [illegible]
Lincoln, Lawrence and Western	Ravenswood 181
11016 S. Michigan Ave.	Pullman [illegible]

Joliet, Elgin and Aurora, Ill.

STUDY ADVERTISING ART
Noted faculty includes Henry Vallely, Fashions; J. Ernest Brierly, Illustration; Ray Masters, Layout. Day, half day, evening classes. Personalized home study course. Our Art Service department sells your work, helps you secure a position. Call or send for free Year Book showing students' work. Phone Superior 8654.
NATIONAL ACADEMY OF COMMERCIAL ART
Palozzo Bldg., 230 E. Ohio St., Chicago

Send for This Book
We want to send you the College Year Book with our compliments. It explains complete details regarding the work of
KINDERGARTEN AND ELEMENTARY TEACHING
—the preparation necessary, the opportunities, advantages, and remuneration that may be expected.
Mid-year term opens Feb. 1
Write or phone for this book today. Address the registrar
Chicago Teachers College
Accredited
711 Rush St. — Chicago

AUTO-MECHANICS
MECHANICS, ELECTRICITY, BATTERY and TIRE REPAIR, ALLIED SUBJECTS. In all departments, practice work in our commercial shop follows theoretical explanation. Individual attention by faculty of broad practical experience. Very low rates. Call in person, write or phone for free descriptive booklet of day and evening courses. Enter now.
LEWIS INSTITUTE
Dept. B., Madison & Robey Sts., Chicago
Phone West 0791

Trained File Clerks
are as essential as trained stenographers and much in demand.
Let us prepare you for this growing field.
CHICAGO SCHOOL of FILING & INDEXING
(The Globe-Wernicke Co.)
179 W. Monroe St. — Phone Main [illegible]

NATIONAL Kindergarten—Elementary COLLEGE
Second Semester Starts January 28, 1924
Make early application.
Catalog and Book of Views—Free.
Dept. 88, 2944 Michigan Boulevard
CHICAGO, ILLINOIS

SPECIAL COURSES IN
COMPTOMETER
ADDING-CALCULATING MACHINES
DAY AND EVENING CLASSES NOW FORMING
The demand for operators far exceeds the supply. Call, write or phone for particulars of our short course.
BRYANT & STRATTON BUSINESS COLLEGE
116 S. Michigan Avenue — Randolph 1575

LANGUAGES
French, Spanish, German, English, etc. Best native teachers. Day and Evening Classes. Private Lessons.
BERLITZ SCHOOL
Auditorium, 56 E. Congress. Harrison 0427

STAMMER NO MORE
Kill the fear of stammering. Re-education the key. The widely famed Hatfield Method fully outlined in an accurate, dependable, worth-while book—"HOW TO STOP STAMMERING." It has inspired thousands. Free copy today.
The Hatfield Institute, 109 N. Dearborn, Chicago, Ill.

The COMMERCIAL ART SCHOOL
Mid Year Exhibit—Student Work. Open to Public. Registration now.
Dept. 760, 116 So. Michigan Ave.

AMBROSE WYRICK, Tenor
Concert and Opera Singer gives Students UNUSUAL OPPORTUNITIES & ADVANTAGES. Day and Eve. Classes. VOICE CULTURE, OPERA COACHING, PUBLIC SPEAKING. Studios: 819 Lyon & Healy Bldg., Rand. 6700. 5917 Calumet Ave., Englewood 8724. Chicago.

N.U. NORTHWESTERN UNIVERSITY — Evanston, Illinois—Chicago. Eight Complete Schools. Write for Bulletin.

Electricity
Make $60 to $175 a week as an Electrical Expert in America's greatest Practical School. Big offer now. Call any day or Mon., Wed. or Fri. Evening. Coyne Electrical School, Ph. Mon. 6780. 1314 W. Harrison St., Chicago, Ill.

GREER COLLEGE
Auto, Truck, Tractor, Aeroplane Engineering. Day and Evening classes. Booklet free. Call or phone Calumet 4900. 2023 S. Wabash Ave.

Moser Shorthand College
Enrolls Only High School Graduates
116 S. Michigan Ave. — Rand. 4347.

ECONOMICAL WOMEN must have *The Tribune*—because much of its advertising — merchandising news—is not found in any other newspaper.

CORN TOUCHES SEASON'S HIGH IN WIDE TRADE

BY CHARLES MICHAELS.

Corn finished at the highest prices of the season, with all deliveries in new ground. Speculative interest, both local and outside, increased and the market was a big broad affair, with heavy profit taking sales readily absorbed. The finish was firm, with net gains of ⅝@1c, with May at 76⅞@77c and July at 78⅛c to 78c. Wheat closed unchanged to ⅛c higher and oats and rye ⅛c higher.

At no time were corn prices lower than the finish of the previous day. Buying was of a most persistent character with limited country offerings of cash grain to arrive a factor. The bulge, however, brought in more offerings, and probably around 200,000 bu cash grain were bought in the interior by the leading markets, with more obtainable at slightly better prices.

Longs Sell May Wheat.

Houses with eastern connections seemed to have May wheat for sale at $1.09¼, which more than offset the strength in corn, and all the grain offered at that figure was not sold. Later the selling orders were apparently reduced to $1.09. On the minor breaks there was buying in small lots credited to cash houses. The latter class of buying has been in evidence for several days, and presumably reflects takings of grain from store by mills. At the finish May was $1.08⅜@1.08⅝, and July at $1.06⅝.

There was fair buying of both May and July here to close spreads with Winnipeg. The latter market finished practically unchanged. Liverpool was unchanged to ⅛d lower at the last, although owing to an upturn in exchange the latter actually gained ⅛@¼c per bu. Export business was fair, with sales of 400,000 bu. The trade is commencing to anticipate a fairly liberal reduction in the domestic visible supply to be shown in Monday's statement.

May Oats on Tap.

A leading elevator house, which has been active in selling May at 46c on every bulge of late, was the leading seller again yesterday, and there was not sufficient outside buying to absorb all the offerings. St. Louis outbid Chicago for cash oats within 100 miles of the latter market in Illinois Tuesday night, and all reports from the interior show heavy farm consumption.

Shorts Buy Lard.

Fairly liberal short covering was on in January lard early, while longs were the best sellers. Finish was unchanged to 7½c higher. Ribs were unchanged to 5c higher and bellies unchanged. Part of the buying of lard was credited to eastern cotton oil interests. Prices follow:

	High.	Low.	Close Jan.9, 1924.	Jan.8, 1924.	Jan.10, 1923.
Clear Bellies.					
Jan	......	......	9.95	9.95	......
Lard.					
Jan	12.35	12.32	12.35	12.32	11.05
March	12.22	12.20	12.22	12.15	11.17
May	12.25	12.22	12.25	12.25	11.32
Short Ribs.					
Jan	......	......	9.90	9.90	11.02
May	10.05	10.00	10.02	9.97	11.02

CASH·GRAIN NEWS

The continent was the best buyer of cash wheat at the seaboard, with sales of around 400,000 bu reported, mainly for nearby shipment. It was said in some quarters that a larger business had been put through than reported. Ocean charters have been taken for a shipment of a cargo of flour from New York to Hongkong. Freight rates on the Pacific coast are advancing because of a scarcity of boats in the right position. A few loads of corn were sold abroad and around 50,000 bu barley.

Choice handlers sold 25,000 bu wheat, 50,000 bu corn, and 90,000 bu oats to the domestic trade. Deliveries on January contracts were 10,000 bu wheat, 5,000 bu corn, 50,000 bu oats, and 5,000 bu rye.

Premiums on red winter wheat here were nominally 1@1½c higher, being based on the price obtained from store. Practically no sales on track lots have been made this year, due to small receipts. A car of choice 60 lb No. 2 hard winter sold at May price. Receipts, 11 cars.

Choice wheat was in demand at Minneapolis, with top grades 1c higher as compared with May, dark No. 1 northern selling up to 13c over the future. St. Louis was 1c lower and Kansas City and Omaha unchanged.

Basis on No. 3 grades of cash corn were off around ½c as compared with the May, buyers refusing to follow the upturn in futures. No. 3 mixed brought 3c under, yellow 2¼@3c, and white 2c under May. Receipts, 199 cars. Outside markets were unsettled, with St. Louis unchanged to 1c lower, Omaha and Milwaukee ½@1c higher, Omaha unchanged to 1c higher and Peoria unchanged.

Offerings of cash oats were not large, and the basis was steady at May price to ½c under for No. 2 white and ¼@1c under for No. 3 white. Receipts, 72 cars.

Range of cash grain prices in leading markets follows:

WHEAT.

	Chicago.	Kansas City.	St. Louis.
No. 2 red.	....	....	1.18@1.19
No. 3 red.	....	....	1.17@1.18
No. 2 hd.	1.09	1.06@1.15	....
No. 3 hd.	1.06	1.06@1.10	....
No. 4 hd.	....	98@1.08	
	Chicago.	**Winnipeg.**	**Minneapolis.**
No. 1 nor.	....	96½	1.13½@1.17½
No. 2 nor.	....	93½	1.11½@1.14½
No. 3 nor.	....	88½	1.07½@1.10½

CORN.

	Chicago.	Omaha.	Peoria.
No. 3 mx.	73½@73⅝	66 @67	73⅝
No. 4 mx.	72½@72⅝	65 @67	....
No. 5 mx.	71⅝	64	....
No. 6 mx.	70½@70⅝	....	67½
No. 2 yel.	76 @76½	....	....
No. 3 yel.	74 @75½	68	73½@74½
No. 4 yel.	72½@73⅝	66½@67	70
No. 5 yel.	70⅝@72	64 @65	69
No. 6 yel.	70½@71	....	67½
No. 2 wh.	77	....	....
No. 3 wh.	75	69	....
No. 4 wh.	73½@74½	68 @68½	....
No. 5 wh.	72 @73	....	....
No. 6 wh.	70⅝	....	....
	Milwaukee.	**Kansas City.**	**St. Louis.**
No. 2 mx.	74½	....	....
No. 3 mx.	73 @73½	68 @69½	73½@74
No. 4 mx.	72½	66½@67	71½
No. 3 yel.	74	71½	75⅝@76
No. 4 yel.	73½	70	73½@74
No. 3 wh.	....	70	76 @77
No. 4 wh.	....	69	73 @74½
	Minneapolis.	**Buffalo.**	**Toledo.**
No. 2 yel.	69 @69½	....	78½@79½
No. 3 yel.	68½@69	84½	....
No. 2 mx.	68⅝@69	....	....

OATS.

	Chicago.	Kansas City.	St. Louis.
No. 2 wh.	45½@46	....	48½
No. 3 wh.	44⅝@45½	45⅝	47½@47⅝
No. 4 wh.	44 @45	....	47 @47½
	Milwaukee.	**Omaha.**	**Minneapolis.**
No. 2 wh.	....	....	42½@43
No. 3 wh.	45½@45⅝	42⅝@43	41½@42
No. 4 wh.	....	42½	40½@41½
	Buffalo.	**Toledo.**	**Peoria.**
No. 2 wh.	52⅝	50 @51	45 @45½
No. 3 wh.	51½	....	....

RYE, BARLEY, AND FLAX.

	Rye.	Barley.	Flax.
Chicago	73	63 @81	2.51
Mil'kee	....	66½@70	....
Min'lis	66⅝@67½	50 @63	2.46@50
Duluth	69	44 @64	2.44½@48½

CLOVER AND TIMOTHY.

	Cash.	March.
Clover—		
Chicago, per 100 lbs.	$18.00@23.50	....
Toledo, per 60 lbs.	13.70	$13.70
Timothy—		
Chicago, per 100 lbs.	6.50@ 8.00	....
Toledo, per 45 lbs.	4.05	4.15

PETITIONS IN BANKRUPTCY.

Blanche B. Leavitt, dressmaking and millinery, 646 North Michigan avenue; liabilities, $8,643.27; assets, $1,093.

Midland Paper Box company, Chicago; involuntary; claims, $14,000.

Woodlawn Shirt Shop, Inc., Chicago; involuntary; claims, $7,000.

GRAINS·IN·ALL MARKETS

	Open.*	High.	Low.	Close Jan.9, 1924.	Jan.8, 1924.	Jan.10, 1923.
May Wheat.						
Chgo.	1.08¼	1.09¼	1.08¼	1.08⅝	1.08½	1.19⅝
St. L.	1.09⅝	1.10¼	1.09⅝	1.10¼	1.09¼	1.18⅛
K. C.	1.03½	1.03⅞	1.03	1.03½	1.03⅝	1.11⅝
Mpls.	1.13⅝	1.14	1.13¼	1.13½	1.13⅜	1.20¼
*Dul.	1.04⅝	1.05	1.04¼	1.04⅝	1.04⅝	1.03½
Wpg.	1.02¼	1.02⅝	1.01⅝	1.02	1.02	1.12⅝
†Lpl.	1.14¼	1.14⅜	1.14	1.14	1.13⅝	1.32⅝
†Ppl.	1.14¼	1.14⅜	1.14	1.14	1.13⅝	1.32⅜
July Wheat.						
Chgo.	1.06⅝	1.07¼	1.06⅝	1.06⅝	1.06⅝	1.12
St. L.	1.06	1.06½	1.05⅞	1.06¼	1.06¼	1.10¼
K. C.	1.01¼	1.01¼	1.01	1.01¼	1.01¼	1.05¼
Mpls.	1.13⅝	1.14⅝	1.13⅝	1.13⅞	1.13⅝	1.16⅛
Wpg.	1.03⅞	1.04⅛	1.03¼	1.03⅝	1.03⅝	......
Lpl.	1.14	1.14	1.13⅝	1.13⅝	1.13⅝	1.11⅝
September Wheat.						
Chgo.	1.05⅝	1.05⅞	1.05¼	1.05⅝	1.05¼	1.08⅛
Mpls.	......	......	......	1.12⅝	1.12¼	......
May Corn.						
Chgo.	.76½	.77⅛	.76	.76⅞	.76	.72½
St. L.	.76⅝	.77⅝	.76⅝	.77⅝	.76⅝	.73½
K. C.	.71⅞	.72⅛	.71⅝	.72⅝	.71⅝	.70⅝
July Corn.						
Chgo.	.77	.78⅛	.77	.78	.77	.72⅝
St. L.	.77⅝	.78⅛	.77⅝	.78½	.77⅝	.72½
K. C.	.72⅞	.73⅝	.72⅞	.73⅝	.72⅝	.70⅝
September Corn.						
Chgo.	.78⅛	.78⅞	.78	.78⅞	.77⅞	.72
K. C.	.74	.74¼	.74	.74¼	.73⅝	.70
May Oats.						
Chgo.	.45⅞	.46	.45⅝	.46	.45¼	.45½
Mpls.	.42	.42	.41⅞	.42	.41⅞	.39⅝
Wpg.	.42⅝	.42⅝	.42½	.42⅝	.42⅝	.48⅞
July Oats.						
Chgo.	.43⅞	.44	.43⅝	.44	.43⅝	.42½
Wpg.	.43	.43¼	.42⅞	.42⅞	.43	.47⅛
September Oats.						
Chgo.	......	......	......	.42½	.42½	.40½
May Rye.						
Chgo.	.75	.75	.74⅝	.74½	.74⅝	.89⅝
Mpls.	.67⅞	.68	.67½	.67⅝	.67⅝	.71½
Wpg.	.71⅝	.72	.71½	.71⅝	.71⅝	.85½
July Rye.						
Chgo.	......	......	......	.75½	.75⅝	......
May Barley.						
Mpls.	.59⅝	.59½	.59⅝	.59⅝	.59⅝	.57
Wpg.	.64⅝	.64⅝	.62⅝	.62⅝	.64	.59⅝
May Flaxseed.						
Mpls.	2.51	2.51	2.50½	2.50⅝	2.50	2.56⅝
Dul.	2.49½	2.49½	2.48½	2.49	2.49½	2.52½
Wpg.	2.21	2.21½	2.19	2.19½	2.19⅝	2.15⅝

*Durum. ‡March. †Exchange, $4.30.

WORLD'S·GRAIN MARKET·NEWS

A protest against the disclosure to the public of the position of individual operators and commission houses on the wheat market has been sent to Secretary of Agriculture Wallace by the directors and leading members of the grain trade in Chicago. They say the future trading act does not give the secretary of agriculture power to publish names of traders and how they stand on the market. Such action might cause them to lose money unnecessarily. It is declared an invasion of their rights as business men.

In commenting on the wild statements made by politicians last fall regarding burdensome supplies of wheat in this country J. F. Jackson says the statistics now indicate there is no big stock east of the Rockies.

It was said that traders who sold out May corn of late were good buyers of July and September yesterday. The latter was hard to buy at ⅛c over July.

Spreaders recently bought rye and sold corn at ½c difference. Yesterday the spread was 2c. Seaboard exporters have been large buyers of May rye of late, apparently against sales of cash rye held in the east.

ALL HAY PICKED UP

The 24 cars of timothy, 1 car southwestern prairie, 2 cars Nebraska, 2 cars packing, and 3 cars alfalfa received yesterday met a good demand at full prices. Country loadings were said to be larger. Prices follow:

United States grades—	No. 1.	No. 2.
Timothy	$27-29	$25-27
Timothy and clover, lt. mix.	26-28	23-25
Timothy and clover, hy. mix.	24-26	21-23
Timothy and grass, lt. mix.	25-27	22-24
Timothy and grass, hvy. mix.	22-23	19-21
Clover	25-27	20-22
Mixed grass	12-21	17-20
No. 3 timothy	$17.00-21.00	
Sample grade	13.00-17.00	
Alfalfa	20.00-31.00	
Marsh hay, feeding	14.00-16.00	
Marsh hay, packing	12.00-14.00	
Ok., Kas., Neb., and S. D. prairie	17.00-21.00	
Rye straw	11.50-12.50	
Oat and wheat	10.50-11.50	

More Changes in Banks' Personnel

Annual meetings of stockholders and directors of Chicago banks continued yesterday. The following changes in personnel were reported:

ALLIANCE NATIONAL—John A. Biggio elected director, succeeding Victor A. Porazinski, retired; V. P. Kaszuba elected assistant cashier.

AMALGAMATED TRUST AND SAVINGS—Leo Wollman, Leo Krecki, and Frederick MacAuley elected directors.

BANKERS STATE—R. E. Baker elected vice president and director. Chester N. Marthens and Milton Hart retired from directorate.

BOWMANVILLE NATIONAL—William D. Solt elected assistant cashier.

BRYN MAWR STATE—E. J. Radke elected director and vice president.

BUILDERS AND MERCHANTS STATE—Alfred E. Holmes elected director.

COTTAGE GROVE STATE—A. E. Peterson elected president; H. N. Snapp, vice president; A. H. Johnson, cashier; W. J. Krueger, Edward G. Carey; J. W. Turner and C. A. Johnson elected directors. O. C. Talmadge retired as president and director.

CRAWFORD STATE SAVINGS—A. T. Kates elected director, succeeding John G. Hattendorf, retired.

DIVISION STATE—John Wiech and Isador Siegel elected directors, succeeding Otto Brandenburg and H. Le Vine, retired. Isaac Grossman elected vice president.

FIDELITY TRUST AND SAVINGS—L. A. Heymann elected director; William H. Yehon and W. T. S. White retired from directorate. O. A. Weeks elected manager of bond department; F. J. Brockhoff, manager of real estate department; R. M. Woodburn, manager of new business department.

FIRST TRUST AND SAVINGS—Louis K. Boysen elected vice president.

HALSTED STREET STATE—William J. Rathje elected director, succeeding Fred A. Rathje, retired.

HARRIS TRUST AND SAVINGS—Donald C. Miller elected manager of buying department and George Packard assistant manager; Edward J. Casey, assistant secretary.

HOME BANK AND TRUST—Lawrence B. Johnson elected a director.

JEFFERSON PARK NATIONAL—Henry G. Gerken and Anton Jensen elected directors.

LAWNDALE NATIONAL—Anton J. Cermak and Joseph Triner elected directors.

NATIONAL BANK OF WOODLAWN—Raymond M. Ashcraft and Edward A. Schroeder elected vice presidents.

NOVAK & STEISKAL STATE—James Svatek, John Zvetina, and James Strepina elected directors.

PUBLIC STATE—S. R. Greenburg and N. Kahn elected assistant cashiers.

SOUTH SIDE TRUST—Henry Odenthall elected director.

UNION BANK OF CHICAGO—George T. Preschern elected director, succeeding Charles S. Peterson, retired.

WOODLAWN TRUST AND SAVINGS—Henry Boberg and Morris M. Cooling elected assistant cashiers.

$300,000.00

Jefferson Union Co.

First Closed Mortgage 7% Gold Bonds
Due 1933

The Jefferson Union Co. is the largest concern of its kind in the world, manufacturing the universally recognized best quality pipe union on the market. The fixed assets have a sound depreciated value of over 250% of the amount of the mortgage. Earnings for seven years have averaged over 3½ times interest charges. For 1922 they were over 6½ times and for 1923 over 9 2/3 times interest charges.

We recommend these bonds for conservative investment.

Price 100 and Interest, Yielding 7%

STANLEY & BISSELL
Investment Bonds
29 So. La Salle Street
Phone State 4621
Chicago — Cleveland

Thirty-five years of experience safeguards the selection of "De Wolf Approved" Bonds

INVESTMENT DE WOLF APPROVED BONDS

Eleven Selected Investments

A List of Well-Secured Bonds Yielding 5.30% to 7.30% With Good Diversification

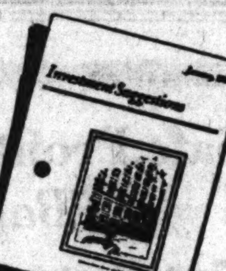

This four-page folder of "Investment Suggestions for 1924" will prove a safe guide for investors who are still uncertain as to how they can most advantageously place their January funds.

The issues described include conservative public utility, industrial, railroad and real estate bonds. Maturities range from 1 to 39 years, and yields from 5.30% to 7.30%.

We shall be pleased to send a copy of this folder to any investor on request. There is no obligation.

Send "Investment Suggestions for 1924"
Name ________
Address ________ T-119

DeWOLF & COMPANY, INC. Investment Bonds
ESTABLISHED 1889
Bank Floor Offices
Cor. Monroe & Dearborn, Chicago, Telephone State 6800
Cor. Broadway & Wisconsin, Milwaukee, Telephone Broadway 4975

There is Money Waiting for You

You can get it easily, quickly, without doubt of success, by using Tribune Want Ads to sell the furniture you do not want to move. Mrs. A. B. Wood, 1417 Arthur avenue, used this one December 16:

SOLID MAH. DRESSER, DRESS. TBL., 2 chairs to match; br. bed with springs; uph. box; real barg. Call Ros. Pk. 2553.

"I sold everything the first day," Mrs. Wood said. "A second insertion, which I had already ordered, was unnecessary. There were dozens of calls."

Ask for buyers in Tribune Want Ads and be certain of results.

RESORTS AND HOTELS — RESORTS AND HOTELS — RESORTS AND HOTELS

Hot Springs National Park Arkansas
OWNED AND CONTROLLED BY THE U.S. GOVERNMENT

Here You May Play Golf Every Day!

While most of the country is freezing or shivering, golf is being played at Hot Springs National Park. You can play the year 'round here on one of the finest 18-hole courses in the South. 250 acres with unusual waterways, bunkers, etc. A course played on by world famous champions and celebrities. Season on now!

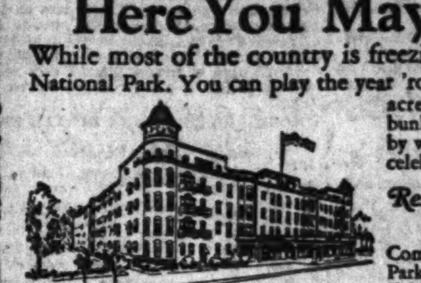

The MAJESTIC Hotel and Bath House. Open all year. American plan exclusively. Harry A. Jones, Manager

Rest Up and Bathe Away Your Ailments!

Come to Hot Springs National Park to play—to relax—to rest. Take the world famous baths. The hot waters are radio-active, healing and rejuvenating.

The EASTMAN Hotel and Bath House. Open all year. European plan exclusively. W. E. Chester, Manager.

Get This Unique Golf Booklet Shows golf course hole by hole. Gives detailed information about Hot Springs Nat'l Park and these Hotels. *Write for booklet "F."*

Ample and Desirable Hotel Accommodations The Majestic and Eastman are mammoth hotels, large enough to accommodate you in every way yet not too large to give splendid service embodying southern hospitality. Excellent cuisine.

For Any Information Write Either Hotel, Hot Springs National Park, Arkansas

The Nation's Health Resort

RESORTS AND HOTELS — RESORTS AND HOTELS

CALIFORNIA

Attractive Tours to America's Greatest Playground. Wide range of itineraries including Grand Canyon, New Orleans, San Antonio, The Apache Trail, Southern California Resorts, Los Angeles, Pasadena, San Francisco—also via Havana and Panama Canal.

Escorted Tours starting January, February and March. Independent Tours starting any day—Special Itineraries—Inclusive Rates. *Extension tours to Hawaii.*

Descriptive Program sent upon request

THOS. COOK & SON
CHICAGO
203 So. Dearborn St., Corner Adams

At Biloxi Mississippi *on the Beautiful Gulf Coast*

The RIVIERA *A Delightful Place to Winter*

FOR YOU and your family the Riviera offers a delightful winter sojourn. One hundred and fifty outside rooms, sun parlors, shore pavilion and flower gardens. Excellent cuisine and service and wholesome entertainment. Stay at the Riviera and enjoy Golfing, Boating, Fishing, Hunting and Bathing. *Write for Booklet and Rates.* The RIVIERA, J. W. Apperson, Owner. *Free Auto to and from Links*

High Class Passenger Service FROM NEW ORLEANS TO TAMPA AND MIAMI, FLORIDA

NEW ORLEANS TO TAMPA—Steamship Tampa sails every Saturday at noon.
NEW ORLEANS TO MIAMI—S. S. Truxillo sails on 5th, 15th and 25th.
For Further Information Address Gulf & Southern Steamship Co., 601 United Fruit Building, New Orleans

FORE!

A modern resort hotel facing the beautiful Mexican Gulf. New annex, absolutely fireproof, every room with private bath. 18 hole golf course adjoins hotel grounds. All water and outdoor sports. Literature on request. Walter E. White, Manager

THE WHITE HOUSE BILOXI, MISS.

St. Petersburg *Invites you*

Come to The Sunshine City. Have rest or sport in this glorious climate between Tampa Bay and the Gulf of Mexico. Golf, fishing, bathing and other sports. Open-air concerts. Varied accommodations. For information and booklet address A. D. Eddy, Chamber of Commerce, St. Petersburg, Florida

FLORIDA

Personally conducted tours to Jacksonville, Fla., via Washington, Baltimore and Savannah, Ga. Round trip $91.40 from Chicago includes all expenses going, sight seeing trip at Washington, sea voyage to Jacksonville, stopover at Savannah (auto trip while there). Final limit June 15th. Corresponding fares to all Florida points.

Leave Chicago 1:00 p.m. on Capitol Limited every Monday and Thursday till Feb. 14th. Full particulars upon application to P. C. Benedict, Division Pass'r Agt., Baltimore & Ohio R.R., Room 812, 112 W. Adams St., Chicago. Phone Wabash 3212.

RESORTS—FOREIGN — Ocean Travel.

The Luxury Cruise to the MEDITERRANEAN Palestine & Egypt

S. S. "ROTTERDAM" *Leaving New York* FEB. 6th, 1924
Under personal management of Holland-America Line

THIRD CRUISE OF THE FAMOUS "ROTTERDAM," 24,170 tons register, 37,190 tons displacement. Has a world-wide reputation for the magnificence and comfort of her appointments, the surpassing excellence of her cuisine and the high standard of service and management on board.

"65 Days of Delightful Diversion"

Itinerary includes Madeira, Portugal, Spain, Algiers, Tunis, Greece, Constantinople, the Holy Land and Egypt, Italy and the Riviera. Carefully planned Shore Excursions. Stopover in Europe. Cruise Limited to 500 guests.
AMERICAN EXPRESS COMPANY, Agents in Charge of Shore Excursions.
Illustrated Folder on request

HOLLAND-AMERICA LINE
138 No. La Salle St., Chicago
Or any authorized Steamship Agent

ROYAL MAIL *The Comfort Route*
FRANCE—ENGLAND—GERMANY
Cherbourg—Southampton—Hamburg
Service by Famous "O" Steamers
Next Sailing ORDUNA, Feb. 9th

BERMUDA
Balmy climate—outdoor sports. By the new ARCADIAN, 19,500 tons displacement, the largest and most luxurious ship to Bermuda. Weekly sailings.

West Indies Cruises
By palatial transatlantic Liner "ORCA" Jan. 19th, Feb. 20th

SOUTH AMERICA
Regular sailings from ENGLAND to BRAZIL and ARGENTINA by large, fine steamers.
THE ROYAL MAIL STEAM PACKET CO.
THE NELSON LINES

SOUTH AFRICA
From England by UNION-CASTLE LINE
117 W. Washington St., Chicago
Or Local Agents

WHITE STAR

N. Y. to Cherbourg, Southampton			
MAJESTIC	Jan. 12	Feb. 2	Apr. 5
OLYMPIC	Mar. 1	Mar. 22	Apr. 12
HOMERIC	Apr. 19	May 10	May 31
N. Y. to Cobh (Queenstown), ‡Liverpool			
CEDRIC	Jan. 19	Feb. 16	Mar. 15
*WINIFREDIAN	Jan. 26	....	....
*DEVONIAN	‡Feb 23	....	....
CELTIC	Mar. 1	Apr. 5	May 3
BALTIC	Apr. 26	May 24	June 21
MEDITERRANEAN CRUISES			
LAPLAND	Jan. 16		Mar. 5
ADRIATIC			Feb. 23
Philadelphia-Liverpool			
HAVERFORD	Apr. 26		May 31

AMERICAN-WHITE STAR Joint Service

N. Y. to Plymouth, Cherbourg, Hamburg			
*PITTSBURGH	†Jan. 23	†Feb. 27	†Apr. 1
MINNEKAHDA	Feb. 14	....	....

†Via Cherbourg, Southampton.

RED STAR LINE

N. Y. to Plymouth, Cherbourg, Antwerp			
*MONGOLIA	Jan. 17		Feb. 23
*ZEELAND	Feb. 16		Apr. 17
BELGENLAND	Apr. 3	May 8	June 5
LAPLAND	Apr. 24	May 22	June 19

*Cabin and 3rd Class Steamers.

WHITE STAR-DOMINION
Portland, Me., Liverpool
REGINA .... Feb. 16
International Mercantile Marine Company
117 Steamers—1,218,000 Tons
F. C. BROWN, Western Passenger Mgr., 127 S. State St. Phone Randolph 6954
J. D. ROTH, Gen. Western Freight Agt., 327 S. La Salle St., Chicago, Ill.

CLARK'S 21st
MEDITERRANEAN CRUISE
Feb. 2, by specially chartered White Star S. S. "BALTIC" 23,884 tons
Vacancies at attractive rates.
65 days $600 up including hotels, drives, guides, fees, visiting Madeira, Spain, Athens, Constantinople, 18 days in Egypt and Palestine, Naples, Rome, Monte Carlo, etc. Stopover in Europe and return by monster "Majestic," "Olympic," "Homeric," etc.
4th CRUISE, JAN. 30 from LOS ANGELES or JAN. 15 from NEW YORK
ROUND THE WORLD
122 days, $1000 up including hotels, drives, guides, fees, etc., by specially chartered Cunard new oil-burner "LACONIA" 20,000 tons reg.
There is still time to arrange passage.
We expect to carry 600 to 700 passengers on each cruise.
J. D. O'LEARY AGENCY, 105 W. Monroe St.
Scott's Universal Marine Agcy., 142 S. Clark
METRO TRAVEL CO., 800 Tribune Bldg.
Cunard or White Star local offices.
FRANK C. CLARK, Times Bldg., N. Y.

391-NS-40

EUROPE *on U.S. Government Ships*
Sailings from Piers 3 and 4, Hoboken
To Bremen via Plymouth and Cherbourg
GEO. WASHINGTON Jan. 12 Mar. 8
PRES. ROOSEVELT Jan. 19 Feb. 23
PRES. HARDING Jan. 26 Mar. 1
AMERICA Feb. 7 Mar. 12
To London via Plymouth and Cherbourg
PRES. VAN BUREN Jan. 16 Feb. 20
*PRES. POLK Jan. 22
PRES. MONROE Feb. 6
*Calling at Cobh (Queenstown)
UNITED STATES LINES
110 So. Dearborn St., Chicago
Phone, Randolph 3843
or Local Tourist and Ticket Agents
Managing Operators for United States Shipping Board

SOUTH AMERICA and Barbados
Rio de Janeiro, Montevideo-Buenos Aires
Calling Northbound at Santos and Trinidad
VANDYCK ...Jan. 12 VESTRIS ....Feb. 9
VAUBAN ....Jan. 26 *VOLTAIRE ..Feb. 23
*Maiden voyage. Finest and most luxurious ship in the service.
Large, comfortable ships, containing every appointment of a modern hotel, low rates, liberal stop-overs, unexcelled service. Special Tours to West Indies and round South America arranged. Apply Royal Mail Steam Packet Co., G. W. P. A., 117 West Washington St., Chicago, Ill., or any local Agent.
To Rio $160 and up
LAMPORT & HOLT, LTD.

B113-NS-34

South America from New York *on American 535's*
Oil-burners; 21,000 displacement tons. Fastest Time—Finest Ships to Rio de Janeiro, Montevideo, Buenos Aires.
WESTERN WORLD Jan. 19 Mar. 15
*SOUTHERN CROSS Feb. 2 Mar. 29
AMERICAN LEGION Feb 16 Apr. 12
PAN AMERICA Mar. 1 Apr. 26
(*Stops at Santos, southbound)
Fortnightly thereafter
MUNSON STEAMSHIP LINES
111 West Washington St., Chicago or Local Agents
Managing operators United States Shipping Board

ROUND SOUTH AMERICA Tours
Special Reduced Rates
Two months of fascinating travel. Down to Havana, Panama Canal, Peru, Chile, across the Andes to Buenos Aires, Rio de Janeiro, etc. Sailings from New York by luxurious "E" steamers, 14,200 tons disp't, built especially for the tropics.
ESSEQUIBO - Feb. 2nd
EBRO - - - - Mar. 1st
PACIFIC LINE
The Pacific Steam Navigation Co.
Sanderson & Son, Inc., Agents
117 W. Washington St., Chicago or local agents

EGYPT·INDIA AMERICAN & INDIAN LINE
TO PORT SAID (FOR EGYPT & PALESTINE)—KARACHI—BOMBAY—COLOMBO—MADRAS—RANGOON—CALCUTTA
City of Lahore .... Feb. 5
All Outside Rooms
First and Second Class Passengers
Special Missionary Reductions
NORTON LILLY & CO.
208 South La Salle St., Chicago

PERU AND CHILE VIA PANAMA CANAL
17 DAYS NEW YORK TO VALPARAISO by Luxurious new passenger Steamers. Fastest and most modern in the Trade.
ACONCAGUA ...... Jan. 18
TENO .... Feb. 15
(First and Third Class)
Special features include Gymnasium, Private and Public Smoking Rooms, Commodious Lounge and a Veranda Cafe. Excellent cuisine.
South American Steamship Co. (Compania Sud Americana de Vapores)
WESSEL DUVAL & CO.
General Agents, 25 Broad St., New York

FRENCH LINE NEW YORK PLYMOUTH HAVRE-PARIS
"PARIS" Jan. 16 Feb. 6 Mar. 12
"FRANCE" May 21 June 18 July 9
New York—Havre—Paris
New York—Vigo (Spain)—Bordeaux
109 N. Dearborn St., Chicago

AUSTRALIA NEW ZEALAND—SOUTH SEAS
UNION S. S. CO. OF NEW ZEALAND

AUSTRALIA HONOLULU, SUVA, NEW ZEALAND

To the Azure MEDITERRANEAN
NAVIGAZIONE GENERALE ITALIANA

RESORTS AND HOTELS

ON THE BEACH—Gulf of Mexico
Golf, Fishing, Boating, All Outdoor Sports, Good Meals, Hospitable Service, all Indoor Comforts at
HOTEL MIRAMAR, Pass Christian, Miss.
HOTEL BELMAR, Biloxi, Miss.

EAST COAST OF FLORIDA

San Antonio

Hotel Royal Palm, Fort Myers, Florida

EAST COAST OF FLORIDA

CONTE ROSSO — **CONTE VERDE**
MEDITERRANEAN

Honolulu

HOLLAND AMERICA LINE ENGLAND FRANCE CONTINENT

SCANDINAVIAN AMERICAN LINE

HOGS AGAIN HIT TOBOGGAN; GOOD CATTLE HIGHER

CHICAGO LIVE STOCK

HOGS.

RECEIPTS [estimated], 48,000.

Bulk of sales	$ 6.85@ 7.25
Heavy butchers	7.15@ 7.30
Butchers, 180@250 lbs	7.05@ 7.25
Heavy and mixed packing	6.50@ 7.00
Rough, heavy packing	6.30@ 6.45
Medium weights	6.90@ 7.05
Light bacon, 160@190 lbs	6.65@ 7.10
Selected, 140@155 lbs	6.50@ 6.85
Pigs, poor to fancy, 50@135 lbs	4.50@ 6.75
Stags, subject to dockage	4.25@ 5.00

CATTLE.

RECEIPTS [estimated], 17,000.

Prime steers, 1,100@1,300 lbs	10.65@11.65
Good to choice, 1,050@1,500 lbs	8.60@11.00
Poor to good, 900@1,400 lbs	7.00@ 9.75
Yearlings, 700@1,150 lbs	8.25@12.00
Low grade killing steers	4.50@ 6.90
Bulk of beef steers	8.40@10.75
Fat cows and heifers	3.50@ 9.25
Canning and cutting cows	2.00@ 3.40
Poor to choice bulls	3.50@ 7.75
Poor to fancy calves	9.00@14.00
Stockers and feeders	3.75@ 7.75

SHEEP AND LAMBS.

RECEIPTS [estimated], 20,000.

Wethers, poor to best	7.25@ 9.25
Ewes, fair to best	6.00@ 8.50
Lambs, poor to best culls	10.00@11.00
Western lambs	12.75@13.85
Yearlings, all grades	9.25@12.00
Native lambs	11.50@13.50
Feeding lambs	11.75@13.00

Shorn stock quotable 75c@$2.00 below foregoing quotations.

COMPARATIVE PRICES.

HOGS—Bulk of sales	6.85@ 7.25
One month ago	6.50@ 6.90
One year ago	8.10@ 8.55
CATTLE—Bulk of beef steers yesterday	8.40@10.75
One month ago	8.00@11.50
One year ago	8.25@10.50
SHEEP—Western range lambs yesterday	12.75@13.85
One month ago	12.00@13.35
One year ago	13.50@15.10

Hogs went tobogganing again yesterday, reaching the lowest point for the new year. Values declined 10@20c, making 25@35c drop since Monday. Best 260@300 lb butchers topped at $7.30, with day's average 15c below Tuesday at $7.05, against $7.30 a week ago, $8 35 a year ago, and $8.35 two years ago.

Receipts of hogs at 48,000 were nearly a third beyond expectations and, with smaller shipping orders, the market dropped of its own weight. Packers were slow to commence operations, the larger houses being practically out of the trade up to noon. Armour's drove cost around $6.85. General quality fairly good, with underweights more plentiful than a week ago.

Better grades of cattle met with a brisk demand at steady to strong prices, while other kinds ruled weak to 25c lower. Shippers purchased freely paying up to $12.00 for 1,036 lb yearlings. They went to Pittsburgh. Morris bought 1,225 lb steers at $11.65 and some averaging 1,451 lbs sold for New York trade at $11.00, the top for strictly heavy weights. Butcher stock closed 10@15c lower and calves declined 25@50c.

Sheep Receipts Increase.

Largest three days' sheep receipts in several months, caused further breaks of 15@25c in lamb values, dropping top to $12.85 early to city butchers and to $12.65 at the close. Bulk killing stock brought $12.00@13.50. Twelve loads of Nebraska lambs reached $13.50. Shorn stock suffered the sharpest discounts, selling 50@75c below close last week.

Outlet for feeding lambs continued good at generally unchanged prices, good quality selling around $12.50, with best quotable at $13.00. Feeding yearlings reached $11.00.

Receipts at Chicago for today are estimated at 12,000 cattle, 64,000 hogs and 15,000 sheep, against 10,387 cattle, 46,179 hogs and 13,335 sheep, the corresponding Thursday a year ago.

Yesterday's Hog Purchases.

Hog purchases yesterday by Chicago packers and others follow:

Armour & Co.	8,500	Miller & Hart	1,000
Swift & Co.	5,400	Indep P Co.	1,000
Hammond Co.	2,500	Brennan P Co.	1,000
Morris & Co.	5,000	Wm Davies Co.	600
Wilson & Co.	4,000	Others	2,500
Boyd-Lunham	2,500		
West P Co.	4,300	Total	45,300
Rob & Oakes	1,500	Left over	11,000
Agar P Co.	500		

LIVE STOCK MOVEMENTS AT CHICAGO.

Receipts—	Cattle.	Calves.	Hogs.	Sheep.
Tues., Jan. 8	15,808	4,886	64,277	27,290
Est., Jan. 9	17,000	2,500	48,000	20,000
Week so far	51,794	8,943	155,581	78,806
Week ago	33,053	6,911	120,597	37,387
Year ago	42,352	9,556	168,925	57,423
Shipments—				
Tues., Jan. 8	3,923	600	13,718	8,598
Est., Jan. 9	5,000	300	10,000	4,000
Week so far	15,294	1,380	37,781	21,261
Week ago	10,278	1,457	30,511	10,889
Year ago	14,755	1,060	47,506	16,341

OUTSIDE LIVE STOCK MARKETS.

HOGS.

Values continued to decline, yesterday's losses amounting to largely 10@25c. Receipts and prices follow:

	Receipts.	Top.	Bulk.
Kansas City	18,000	$7.00	$6.60@7.00
Omaha	19,000	6.90	6.65@6.85
St. Louis	21,000	7.40	7.00@7.30
St. Joseph	14,000	7.00	6.60@7.00
Sioux City	19,000	6.85	6.60@6.80
Indianapolis	15,000	7.50	7.35@7.45
E. Buffalo	4,000	8.10	7.75@8.10
Pittsburgh	5,000	8.05	7.85@8.00
Cleveland	8,000	7.75	7.70@7.75
Cincinnati	7,000	7.50	7.35@7.50
St. Paul	36,000	6.70	6.50@6.70
Louisville	2,200	7.50	7.40@7.50

CATTLE.

All classes sold slowly on a weak to unevenly lower basis. Receipts and prices follow:

	Receipts.	Beef steers.	Cows and heifers.
Kansas City	8,000	$6.90@10.80	$3.25@7.75
Omaha	8,500	6.85@10.75	3.30@7.60
St. Louis	4,000	6.80@10.25	3.20@7.70
St. Joseph	3,500	6.65@10.00	3.15@7.35

SHEEP.

Sheep ruled weak and lambs 15@25c lower. Receipts and prices follow:

	Receipts.	Lambs.	Sheep and yearlings.
Kas. City	4,000	$10.75@13.10	$4.75@10.75
Omaha	22,000	10.50@12.85	4.60@10.85
St. Louis	1,300	10.45@13.50	4.85@10.50
St. Joseph	4,000	10.60@13.10	4.50@10.25
E. Buffalo	1,500	11.50@14.50	5.75@12.50

COFFEE MARKETS.

NEW YORK, Jan. 9.—COFFEE—Futures opened 2 to 15 points lower, but turned firmer on covering or trade buying. March advanced from 9.95c to 10.15c and September from 9.31c to 9.58c, and the close was at nearly the best, showing net advances of 15 to 19 points. Sales estimated at 34,000 bags. March, 10.24c; May, 9.85c; July, 9.69c; September, 9.57c; October, 9.52c; December, 9.42c. Spot steady; Rio 7s, 10⅝c; Santos 4s, 15@16c. Cost and freight offers were irregular, including part Bourbon 3s and 5s at 15.75c and Rio 7s at 10½c. Brazilian port receipts, 54,000 bags; Jundiahy receipts, 22,000 bags.

COTTONSEED OIL.

NEW YORK, Jan. 9.—COTTONSEED OIL—Firmer on a better cash demand and an advance in crude, which resulted in covering and reduced offers. Closing bids were unchanged to 13 points higher. Sales, 10,800 brls. Prime crude, 9.62½@9.75c; prime summer yellow spot, 11.40c; January, 11.38c; March, 11.54c; May, 11.83c, all bid.

ROSIN AND TURPENTINE.

SAVANNAH, Ga., Jan. 9.—TURPENTINE—Firm; 98c; sales, 100 casks; receipts, 156 casks; shipments, 242 casks; stock, 17,302 casks. ROSIN—Firm; sales, 1,056 brls; receipts, 874 brls; shipments, 125 brls; stock, 138,436 brls. Quote: B to H, $4.60; I, $4.65; K, $5.00; M, $5.40; N, $5.75; W G, $6.35; W W, $6.55.

PRODUCE MARKETS

Butter scoring 90 points or better at Chicago declined ½c, while other grades were unchanged. Eastern markets generally were unchanged, with 1,950 casks of 112 lbs Danish received at New York. Cheese prices advanced here and at New York. Good demand continues. Delay in making shipments from country points a factor.

Fresh egg prices dropped 3@3½c, due to continued mild weather and reports of weakness at other leading markets. Receipts, 8,587 cases. Fresh firsts for January delivery sold at 36@36½c, with 24 cars changing hands. April storage packed firsts brought 24¼c and May 23¾@24c.

Live fowls, springs, ducks, and geese declined 1c and turkeys 2c. Demand was slow. Receipts, 5 cars and 1,770 coops.

Prospects of an increase in receipts resulted in a decline of 10c in potatoes. Arrivals were 26 cars, with 117 cars on track.

Oranges were off 50c on the outside figure of fancy Floridas. Strawberries sold at 25@35c a quart. Department of agriculture reports 27 cars of grapefruit, 12 cars lemons, 19 cars apples, and 40 cars oranges on track here.

WHOLESALE CREAMERY BUTTER PRICES

	Chicago Whole milk.	Chicago Centralized.	New York.	Boston.	Philadelphia.
93 score	....	....	56	....	56½
92 score	54	....	55	55	55½
91 score	53	....	54½	53	53
90 score	51½	51½	52	52	51½
89 score	49	49	50½	50	50
88 score	47	48	48½	49	48
87 score	45	....	48	47½	46½
86 score	44	....	....	....	....

BUTTER PRICES TO CHICAGO RETAILERS.

Score—	Tubs.	Prints.	Cartons.
Best [92-94]	56 -57	57½-58½	58 -59
Good [89-91]	53½-54½	55 -56	55½-56½

WHOLESALE CHEESE PRICES.

	Chicago.	*Wisconsin.	New York.	Philadelphia.
Flats	....	22¼	21½-23	24½-25½
Twins	22 -22¼	21	....	....
S. dais	23 -23¼	22¾	....	24½-25½
D. dais	23 -23¼	21¾	....	....
Lghns.	23¼-23¾	22½	....	24½-25½
Sq. prts.	....	23¼	....	....

*Previous day.

POULTRY—WHOLESALE.

Live—		Dressed—	
Turkeys	22c	Springs	20@21c
Hens	19@22c	Hens	23@24c
Springs	19c	Turkeys	32c
Roosters	14c	Ducks	20@24c
Ducks	18@22c	Geese	16@20c
Geese	15c		

EGGS.

Extras	43½@44½c	Dirties	24@25c
Firsts, fresh	35½c	Checks	21@23c
Misc., firsts	34@35c		

VEGETABLES.

Beets, southern, brl	$ 5.00@ 6.00
Cabbage, Wisconsin, bulk	20.00@25.00
Carrots, southern, brl	6.00@ 8.00
Cauliflower, California, crate	1.25@ 2.25
Celery, Michigan squares	1.00@ 1.75
Cucumbers, crate, Florida	3.00@ 4.50
Eggplant, head, crate	1.75@ 3.00
Lettuce, head, crate	1.50@ 3.00
Lettuce, leaf, box	.32½@ .35
Onions, sack, 100 lbs	2.00@ 3.25
Peppers, crate	1.50@ 2.50
Radishes, brl	5.00
Spinach, brl	5.00@ 8.00
String beans, hamper	1.25@ 2.50
Tomatoes, 6 baskets	3.00@ 5.00
Turnips, brl	4.50@ 5.00

POTATOES.

White, sacks, 100 lbs	1.30@ 1.75
Sweet, Illinois, hamper	2.00@ 2.75

GREEN FRUITS.

Apples, brl	4.00@ 5.50
Cranberries, Cape Cod, box	4.50@ 5.25
Grapefruit, crate	3.00@ 5.00
Lemons, box	3.00@ 4.00
Oranges, box	2.00@ 6.50
Pineapples, crate	4.00@ 5.50

DRESSED BEEF.

	No. 1.	No. 2.	No. 3.
Ribs	26	20	11
Loins	35	28	14
Rounds	13½	12	8½
Chucks	12	10	7
Plates	10½	9	4½

VEAL.

110@120 lbs.	17@18c	90@110 lbs.	15@16c
50@60 lbs.	12c	150@175 lbs.	7@9c
70@80 lbs.	13@15c		

PRIMARY MOVEMENT

Movement for Wednesday, with last three ciphers omitted:

Western—	Receipts Wheat.	Receipts Corn.	Receipts Oats.	Shipments Wheat.	Shipments Corn.	Shipments Oats.
Chicago	49	381	164	31	197	119
Sioux City	5	14	6	....	41	56
Milw.	3	28	22	14	50	44
Minn.	145	29	42	137	53	....
Duluth	104	16	20	19	....	....
St. Louis	64	140	62	63	123	65
Toledo	7	18	6	8	10	3
Detroit	4	6	8	....	....	....
Kas. City	187	85	15	101	116	34
Peoria	2	59	18	1	34	34
Omaha	58	78	12	41	112	96
Ind'polis	3	46	20	3	22	....
St. Joe	6	21	4	6	34	4
Tot. bu.	637	921	399	424	792	521
Last wk.	613	1,300	546	482	771	623
Last yr.	1,317	1,253	735	853	871	1,049
Eastern—						
Total bu.	218	185	26	156	....	20
Last yr.	1,037	446	73	1,438	63	20

CHICAGO GRAIN RECEIPTS

Official receipts of grain in car lots at Chicago Wednesday:

Wheat—	Nos. 1 and 2.	No. 3.	No. 4.	Lower grades.	Total cars.
Winter	2	2	....	4	8
Mixed	1	....	....	2	3
Totals	3	2	....	6	11
Corn	7	58	57	77	199
Oats	37	28	6	1	72
Rye	8	1	....	....	9
Barley	..	9	3	1	13

COTTON MARKETS

NEW YORK, Jan. 9.—COTTON—Market lost most of yesterday's advances today. Evidently the relatively firm ruling of January yesterday led to the retender of some of the cotton taken up earlier in the month, and the price of January broke to 34.31c during the early trading under liquidation. This had an unsettling effect on the general list, which was also influenced by weak Liverpool cables and larger ginning figures than expected. March broke to 34.65c, or 54 points below yesterday's closing quotation, but steadied at this figure and closed at 34.74c. The general market closed steady at net declines of 20@47 points. Prices follow:

	High.	Low.	Close.	Prev. close.	Last year.
Jan.	34.70	34.31	34.50	35.05	26.48
March	35.02	34.65	34.76	35.19	26.70
May	35.21	34.80	34.93	35.41	26.87
July	34.06	33.72	33.82	34.29	26.60
Oct.	28.55	28.25	28.42	28.66	24.90

Spot quiet; middling, 35.25c. Exports today were 5,466 bales, making 3,463,447 so far this season. Port receipts, 20,333 bales. United States port stocks, 1,030,089 bales.

NEW ORLEANS, La.—COTTON—Futures closed steady at net declines of 6@25 points. Prices follow:

	High.	Low.	Close.	Prev. close.	Last year.
Jan.	34.70	34.47	34.69	34.67	26.37
March	34.97	34.55	34.77	34.84	26.45
May	34.75	34.35	35.54	34.65	26.25
July	33.90	33.55	33.73	33.83	24.48
Oct.	27.97	27.76	28.85	28.10	24.00

Spot quiet and unchanged. Sales on the spot, 23 bales; to arrive, 382. Low middling, 32.28c; middling, 34.88c; good middling, 36.00c. Receipts, 8,831 bales; stock, 258,050.

LIVERPOOL.—COTTON—Spot, increased demand; price steady; good middling, 20.86d; fully middling, 20.36d; midling, 19.86d; low middling, 18.85d; good ordinary, 17.86d; ordinary, 17.36d. Sales, 6,000 bales, including 3,000 American. Receipts, none. Futures closed easy; January, 17.78d; March, May, 19.77d; July, 19.32d; September, 17.09d; October, 16.37d; December, 15.89d; January [1925], 15.81d.

TREASURY CERTIFICATES

Series, Maturity, Rate—	Bid.	Asked.
*TM—Mar 15, '24, 4½	100 1-16	100 5-32
*TM-2—Mar 15, '24, 4¼	100 1-32	100 3-32
†TJ—June 15, '24, 4	100	100 1-32
†TD—Dec 15, '24, 4¼	100	100 1-16
†A-24—June 15, '24, 5¾	100 11-16	100 13-16
†B-24—Sep 15, '24, 5½	100 13-16	100 15-16
†A-25—Mar 15, '24, 4¾	100 13-32	100 17-32
†C-25—June 15, '25, 4½	100 3-32	100 7-32
†C-25—Dec 15, '25, 4⅜	99 15-16	100 1-32
†A-26—Mar 15, '24, 4¾	100 19-32	100 23-32
†B-26—Mar 15, '26, 4¼	99 19-32	99 23-32
†A-27—Sep 15, '27, 4½	100 3-32	100 7-32
†B-27—Mar 15, '27, 4⅜	100⅛	100⅜

*Acceptable in payment of United States federal taxes at maturity. †Acceptable at and within six months of maturity.

RAW SILK MARKET.

NEW YORK, Jan. 9.—SILK—Raw steady; prices unchanged.

Tax Exempt in Illinois

$500,000
Vassar Swiss Underwear Company
7% Cumulative Preferred Stock

Preferred as to assets and dividends

Dividends cumulative from January 1, 1924, and payable quarterly on the first day of March, June, September and December. Shares of $100 par value fully paid and non assessable. Exempt from Normal Federal Income Tax. Minneapolis Trust Company, Transfer Agent.

CAPITALIZATION

	Authorized	Issued
Seven per cent Cumulative Preferred Stock	$1,000,000	$ 500,000
Common Stock	2,000,000	1,200,000

The Company has no Funded Debt.

RETIREMENT AND OTHER PROVISIONS

On or before December 1, 1925, and annually thereafter, the Company shall retire by purchase or call, out of surplus and net earnings, 3% of the highest amount of preferred stock issued from time to time and outstanding.

The whole or any part of the preferred stock may be redeemed upon thirty days' notice at par and unpaid accrued dividends, plus a premium of $15.00 per share on or before December 1, 1925, and a premium of $1.00 per share less each year thereafter to and including November 30, 1935, and a premium of 50 cents per share less each year thereafter.

No dividends may be paid upon common stock which will reduce surplus and net profits below an amount equal to three times the annual preferred stock dividend requirement, plus the premium which would be required for redemption of the entire outstanding preferred stock in the then year, or which will reduce net current assets to less than 200% of the par value of the preferred stock then outstanding or reduce current assets to less than 175% of current liabilities.

Mr. F. M. Stowell, Treasurer of the Company, has summarized his letter to us as follows:

Business and Management

The Vassar Swiss Underwear Company was established in Chicago in 1900 with a capital stock of $10,000. It engaged in the manufacture of men's fashioned union suits, employing special machinery developed by Mr. George E. Rutledge, now President of the company. The company's product has always been designed for the most exclusive trade and is widely distributed to the better class of dealers throughout the United States. The principal factories are located in Chicago with a branch for the manufacture of men's athletic underwear in DeKalb, Illinois.

During the past year the company has completed arrangements for offering to its customers exclusive lines of men's hosiery of a grade comparable to its lines of underwear. It is expected that this business will develop to a volume of sales comparing favorably with those of underwear.

The following is a list of the Directors and Officers of the company, most of whom have been identified with it for many years:

Russell M. Bennett — George E. Rutledge, President
Charles S. Pillsbury — F. M. Stowell, Treasurer
Harry C. Piper — Charles L. Pillsbury, Secretary
John R. VanDerlip

Sales and Profits

Messrs. Marwick, Mitchell & Co., Accountants and Auditors, certify that the following correctly reflects net sales and net profits, for the period shown, before deducting Federal income and profits taxes actually paid and provided for, but after giving effect to Federal taxes on the basis of the present law, and after allowance has been made for reduction in interest charges effected by the proceeds of this issue.

Year Ended in	Net Sales	Net profits before deducting Federal income and profits taxes paid, but after giving effect to taxes on the basis of the present law, and making the interest adjustment above specified.
1916	$1,117,771.50	$136,433.80
1917	1,301,320.09	207,663.57
1918	1,703,043.69	206,817.55
1919	2,024,976.73	240,506.54
1920	2,607,851.64	35,919.56
1921	1,951,430.27	35,638.03
1922	2,085,831.48	176,578.11
1923	2,673,419.34	226,942.33

The net income for the eight years as shown above amounts to $1,266,499.49, an average per year of $158,312.43, or an amount more than four times annual dividend requirements of the present issue of preferred stock.

The period covered by the above statement, coinciding as it does with the period of America's intervention in the European war and the post-war deflation, makes it worthy of note that the company came through such period without showing an operating deficit in any year. In the fiscal years 1920 and 1921 tremendous shrinkages in merchandise values were, however, absorbed, and yet a sufficient profit from operations remained to have met the preferred dividend requirements of this issue in both those years.

Assets

The balance sheet as of November 30th, 1923, hereto annexed, certified by Messrs. Marwick, Mitchell & Co., Accountants and Auditors, shows that net tangible assets are in excess of $406.00, and net quick assets are in excess of $321.00 per share of preferred stock proposed to be issued. Current assets compared with current liabilities are in a ratio exceeding four to one. There is no funded debt.

This stock is offered if, as, and when issued subject to approval of all legal matters by Messrs. Snyder, Gale & Richards and Mr. John R. Vanderlip. It is anticipated that delivery of definitive stock certificates will be made on or before February 1, 1924.

Price $98 Per Share and Accrued Dividend

LANE, PIPER & JAFFRAY, INC.

209 South La Salle Street
MINNEAPOLIS — CHICAGO — SAINT PAUL
Tel. Harrison 9372

Greenebaum Bonds - 100% Safe Since 1855

Bank Safeguarded Bonds
For Your Savings

Many thousands of careful investors enjoy the satisfying feeling of contentment which accompanies the ownership of Greenebaum First Mortgage Real Estate Bonds. They know that their savings — invested in these conservative securities — are completely protected under any and all conditions.

69 Years' Proven Safety

Constant supervision by Greenebaum Sons Bank and Trust Company—*the Oldest First Mortgage Banking House*—acting as Trustee, serves to insure 100% safety for your funds. You can invest your savings in our current 6½% offerings, and *know* you will receive interest and principal when due. Our past record is your guarantee on this point.

Call, write or phone for Investment Guide No. T-110

Greenebaum Sons Investment Company
La Salle and Madison Streets, Chicago
Phone Randolph 5360

Ownership of this Company identical with Greenebaum Sons Bank & Trust Company, Oldest Banking House in Chicago—Founded 1855. Combined Resources Over $35,000,000

MAIL THIS COUPON
Greenebaum Sons Investment Company,
La Salle and Madison Sts., Chicago
Please send me a copy of your January *Investment Guide.*
Name ....
Address ....
City T-110

Safe, Profitable and Liquid
"Bank Made"
First Mortgage Real Estate Bonds

For 19 years our "Bank Made" bonds have proven safe, profitable — and liquid, as can be vouched for by every purchaser.

We now recommend the following for January Investment:

6½% SIX SELECT ISSUES 6½%

	Maturity
Irving Park Merchants Building — 3530 to 3558 Irving Park Blvd.	2 to 5 years
Service State Bank Building — Southwest Corner Central Ave. and North Ave.	3 to 7 years
South Shore Apartments — Southwest Corner Coles Ave. and E. 75th Place	1½ to 7 years
Troyrence Apartments — Northwest Corner Lawrence Ave. and Troy St.	1½ to 7 years
Waverly Apartments — Southwest Corner Waveland Ave. and Robey St.	2 to 7 years
Wingyle Apartments — 5046-8 Winthrop Ave.	1 to 5 years

Normal Federal Income Tax, not exceeding 4%, paid on all the foregoing, except Wingyle Apartments.

Any Amounts $100, $500, $1,000
Ask for circular, "Six Select Issues"

Real Estate Loan Department — Phone Randolph 3912

UNION BANK OF CHICAGO
25 North Dearborn Street
Near Washington
Charles E. Schlytern, *Chairman of Board.* — Daniel V. Harkin, *President.*

Don't Wait Until March 15 To Look Up Your Income Tax Data

START keeping a record of your 1924 income and losses as you go along. Jot down the items under the proper classifications in our *free* Income Tax Record Book—and at the end of the year all you will have to do is add up the columns.

Come in and let us show you how much time and work it will save.

Ames, Emerich & Co.
105 S. La Salle St., Chicago
New York — Milwaukee

THE NATIONAL CITY COMPANY — NATIONAL CITY BANK BUILDING — NEW YORK

ILLINOIS
4¾% Bonds
Due 1928-35

Free from all Federal Income Taxes. Legal Investment for Savings Banks and Trust Funds in Illinois, New York, all New England States and elsewhere.
Prices yielding about **4.45%**

The National City Company
New York
Chicago—137 So. La Salle St.
Telephone—7300 Randolph

HOAGLAND, ALLUM & CO., INC.

24 Bonds on One Sheet
New Single-Sheet Investment Record

This sheet combines the good qualities of the many-page "booklets" and is concise and convenient. All your bonds may be listed in order on one sheet where it is possible to make careful comparisons. One sheet that folds the size of a bond takes care of all your bond records.

HOAGLAND, ALLUM & CO.
CHICAGO — *Established 1909—Incorporated* — NEW YORK
14 S. La Salle St., Chicago

Dear Sirs:
Please send me one of the Single-Sheet Records for listing 24 bonds on one page. It would be more suitable for me than the many-page booklets.
There is no obligation on my part, of course.
Name ....
Address ....
CLIP AND MAIL

For Your January Investments

BUY BONDS — *Never A Loss* — *Bank — Safeguarded*
FIRST MORTGAGES AND REAL ESTATE GOLD BONDS
IN DENOMINATIONS OF $100 $500 $1000
INDEPENDENCE STATE BANK
MEMBER OF THE FEDERAL RESERVE SYSTEM
ROOSEVELT ROAD AT KEDZIE AVENUE

ALLIS-CHALMERS MANUFACTURING COMPANY, INC.
Common Dividend No. 15.
The Board of Directors has declared a dividend of One Dollar ($1.00) per share on the common stock of this Company payable February 15th, 1924, to common stockholders of record at the close of business January 24th, 1924.
Transfer books will not be closed.
Checks will be mailed.
W. H. THOMPSON, Secretary.
January 9th, 1924.

Drifting With Financial Currents

The progress of business prosperity may be compared to a stream of many currents with its eddies, back-waters and shoals. The investor whose financial bark is allowed to drift is in a dangerous position.

Moody's Investors Service will help you trim your sails and steer clear of hidden reefs. Weaknesses in financial structure are not always apparent on the surface.

We are effectively serving individual investors, business men, banks and other financial institutions in every section of the country. We can serve you, too—and for a fraction of the cost of one financial mis-step.

Investors Everywhere use Moody's Ratings

MOODY'S INVESTORS SERVICE
JOHN MOODY, President
35 Nassau Street — New York
Boston — Philadelphia
Chicago — Los Angeles

BIG ORDERS PUT STEEL TRADE IN CHEERFUL MOOD

BY O. A. MATHER.

Business and industry is settling into its stride after the customary year end interruption. Yesterday's news of the basic industries was uniformly good, while several announcements of extra dividends added to the general cheerfulness.

The steel industry will have a good first quarter, based on the volume of incoming orders. Large orders are being booked particularly from the automobile plants and the railroads. The United States Steel corporation is operating around 82 per cent of capacity, with the independents at a somewhat lower rate but preparing for expansion. High hopes for an active building year are held.

Crude Prices Again Advanced.

Another advance in prices of mid-continent crude oil and a further decline in production heartened the petroleum industry. The Prairie Oil & Gas company announced price increases ranging from 25 to 50 cents a barrel for Kansas, Oklahoma and northern Texas. Other companies immediately met the advance. The new prices range from $1 to $1.50 a barrel.

The daily average gross crude oil production was 1,938,197 barrels in the week ended Jan. 5, a decline of 14,353 barrels from the preceding week.

Auto Industry Picking Up.

The automobile industry is swinging back toward capacity operations following inventory taking and plant readjustment.

"Conditions affecting future sales are reported to be excellent and manufacturers are basing their production schedules for the first quarter, at least, on this outlook," Automotive Industries says. "January output will be in excess of the total for December, which showed an output approximating 300,000."

Total production of 4,005,230 cars and trucks last year was reported by the National Automobile Chamber of Commerce. This was a new record and marked an increase of 56 per cent over 1922. Starting with last March, every month showed an output in excess of 296,000 units.

Grain Weighing Charges Advanced 20 Cents a Car

Weighing charges for grain have been advanced 20 cents per car by the Chicago Board of Trade directors, effective Jan. 14. This advance is necessary owing to the light movement of grain which has caused the Board of Trade weighing department to operate at a deficit of around $36,000 the last year. Charges in Chicago are said to be lower than in any other market, and service is the best possible.

Charges for weighing grain when received are $1.00 per car; transfer cars, $1.00; shipped, 90 cents; seed in sacks, 5 cents per sack. Average contents of a car of grain received at Chicago last year were 1,570 bu, and shipments averaged 1,685 bu. The latter was the same as in 1921, while that on cars received was increased 21 bu.

FINANCIAL NOTES

Heavy buying of the railroad shares, particularly the low priced issues, was again the feature of yesterday's active and broad stock market. Strength of these issues was attributed to a variety of causes, including rumors of new consolidations, Secretary Hoover's speech at the transportation conference of the United States Chamber of Commerce, high current earnings, extensive buying of European account, and reports of favorable dividend developments.

New Haven assumed the leadership of the upward movement, crossing 20 for a net gain of nearly 4 points. The Erie issues, which were the outstanding strong spots Tuesday, climbed to new high levels, but were unable to maintain their top prices. Other low priced issues which were in good demand were the St. Pauls, Wabash preferred A and B, Frisco, Texas and Pacific, Rock Island, and Missouri Pacific preferred.

Vivaudou stockholders authorized an increase in the common stock from 300,000 to 340,000 no par shares. An issue of 10,000 shares of $100 par 7 per cent convertible preferred stock also was created.

J. C. Weston, president of the Ajax Rubber company, has been elected chairman of the board in addition to his position as president. E. L. Fries, treasurer, has been elected secretary also. G. B. Shipway, formerly assistant to the chairman of the board, has been elected vice president and general manager.

BOSTON STOCK MARKET

[Quotations by Paine, Webber & Co.]

	Sales.	High.	Low.	Close.
Ariz Coml	375	9¼	9	9¼
Cal	345	19½	19	19
New Corn	400	18⅛	18⅛	18⅛
Cop Range	150	25½	25½	25½
Davis Daly	150	4¼	4	4
Nor Butte	200	2½	2¼	2½
Old Dominion	100	17	16¼	17
Shoe	900	37¼	36⅝	36⅝
Ventura	400	26¼	25⅞	26¼
Warren Bros	400	32	30¾	30¾

DIVIDENDS DECLARED

Stock, rate, period, etc.—	Payable.	Stock of record.
Am Sugar Refg Co pfd 1¾ q	Apr. 2	Mar. 1
Punta Alegre Sug, $1.25 q	Feb. 15	Feb. 1
Shell Union Oil pfd, 1½ q	Feb. 15	Feb. 4
East Kod, $1.25 q, 75c ex	Apr. 1	Feb. 29
Burns Bros A, $2.50 q	Feb. 15	Feb. 1
Do B, 50c q	Feb. 15	Feb. 1
Riv Raisin P, 1½ q	Jan. 26	Jan. 16
N Y Hond Ros, 25c q	Jan. 22	Jan. 12
A D T, 2½ q	Jan. 29	Jan. 15
Det Brass, ½ mo	Feb. 1	Jan. 26
Cont Can, 5 stk ext	Feb. 15	Feb. 5
Do, 1 q	Feb. 15	Feb. 5
F W Woolworth, 2 q	Mar. 1	Feb. 10
Gillette S Razor, $3 q	Mar. 1	Jan. 31
Do, 5 stk	June 2	May 1
Cluett Peabody, $1.25 q	Feb. 1	Jan. 21
Northwestern Yeast, $3 ex	Jan. 15	Jan. 10

U. S. TREASURY STATEMENT

WASHINGTON, D. C., Jan. 9.—The following is a statement of the condition of the United States treasury on Jan. 7:

Income to date this year	$2,015,173,290
Income to date last year	1,926,363,694
Increase	$ 88,709,596
Income over outgo this year	77,708,505
Income over outgo last year	384,618
Increase	$ 77,323,887
Balance general fund today	*302,255,323
Balance previous day	306,938,439
Decrease	$ 4,683,116

DRY GOODS AND GARMENT NEWS

[Copyright: 1924: Fairchild News Service.]

NEW YORK.—The gray goods market was again quiet, with little buying being done. There was somewhat more inquiry, but a rally in cotton led to stiffening of prices. Quotations on popular print cloth constructions were: 64x60, 5.35, 10⅝c seconds, 11c contract; 68x72, 4.50, 12¼c seconds, 12½c contract; 72x76, 4.25, 13⅝c seconds, 13¾c contract; 80x80, 4.00, no seconds, 15½c contract.

NEW YORK STOCK TRANSACTIONS

Wednesday, Jan. 9, 1924.

Day's sales..........1,366,400 Year ago..........736,400 Total, 1924..........7,149,177 Previous year..........6,775,329

Div. pd. per share.	Bid.	Asked.	Description.	Sales.	High.	Low.	Close.	Net chge.	Close Jan. 10, 1923.
$6.00	73½	76	Adams Exp	300	76	75¾	76	+ ¼	....
3.00	35¼	38	Adv Rum pfd	100	36½	36½	36½	....	....
4.00	71½	72	Air Reduction	4,000	73	70¾	71⅞	+ 2	57½
....	9⅝	9⅝	Ajax Rubber	8,000	8⅝	8	8⅛	+ ⅝	....
4.00	73	73¼	Allied Chem	2,400	73½	72⅝	73	− ¼	74½
7.00	110½	111¼	Do pfd	100	110⅝	110⅝	110⅝	....	111
4.00	49	49¼	Allis-Chal Mfg	3,200	49¾	47¼	49¼	+ 2	45⅝
7.00	92½	94	Do pfd	200	93	92¾	93	....	....
....	16⅛	16⅝	Am Agr Chem	600	16¼	16⅛	16⅛	− ⅝	....
....	47½	49½	Do pfd	1,600	49⅝	47	47	− 2½	60
5.00	99	100	Am Bk Note	200	99	99	99	+ 1	....
....	42½	42⅝	Am Beet Sug	1,300	42⅞	41½	42⅝	+ 1½	37⅝
6.00	74	76½	Do pfd	100	76	76	76	....	....
....	36⅝	37½	Am Bosch	200	37¾	37	37	....	39½
5.00	108¼	108⅜	Am Can	14,000	109¾	107½	108½	− ⅛	81
7.00	108½	109¼	Do pfd	300	109	109	109		
[illegible]									

Div. pd. per share.	Bid.	Asked.	Description.	Sales.	High.	Low.	Close.	Net chge.	Close Jan. 10, 1923.
....	16½	16⅝	Lee R & T	3,500	16⅝	16	16½	+ 1⅛	28
3.50	62⅞	63	Lehigh Valley	900	63	62¼	63	+ ½	67
4.00	67¾	68	Lima Locom	5,000	68¼	67⅝	67⅞	+ ¼	60⅝
2.00	17⅝	17¾	Loew's Inc	1,800	17¾	17⅝	17⅝	+ ⅛	19¼
....	8¼	8½	Loft Candy	1,000	8½	8¼	8⅜	....	11½
....	59½	60	Loose-W	300	60¼	59⅝	59⅝	− 1⅛	55
12.00	172	173	Lorillard P	200	172¼	172¼	172¼	− ¼	163
5.00	89½	90½	Louis & N	200	90	90	90	− ¼	136
6.00	88	88½	Mack Truck	2,300	89½	88	88¼	− ½	63⅝
7.00	89	91	Do 2d pfd	100	90	90	90	....	....
7.00	109½	110½	Mackay Co	900	110	109½	110	+ 1	....
....	67⅝	67¾	Macy Co	1,100	67⅝	66⅝	67⅝	+ ⅝	61⅝
....	33¼	33½	Magma Copper	200	33½	33⅛	33⅛	− ½	31
....	27¼	28	Mallinson	500	27⅞	27¼	27⅞	+ ⅝	37¼
5.00	62	64	Manati Sugar	500	63	62	63	....	....
[illegible]									

NEW YORK CURB TRANSACTIONS

Wednesday, Jan. 9, 1924.

[By Associated Press.]

Total stocks, shares..........396,700
Total bonds, par value..........$704,000

INDUSTRIALS.

	Sales.	High.	Low.	Close.
Atlantic Fruit Co	2,000	1⅛	1⅛	1⅛
Candy Prod	1,700	1⅛	1⅛	1⅛
Childs Co	400	36⅝	36½	36½
Cent C I Pipe	1,200	31¼	30¾	31
Dubilier C & R	1,800	11⅛	10⅝	11⅛
Dunhill Internatl	1,700	26⅝	26	26⅛
Durant Motors	1,100	36	34½	35
Glen Alden Coal	1,300	77⅝	77½	77½
Gold Dust Corp	1,400	37	36	37
Goodyear Tire	1,500	10½	10¼	10⅝
Kresge D Stores	1,100	45¾	44½	45¾
Lehigh Pow Sec	500	38⅝	37¾	37½
Mercurbk Vienna	1,100	8	7½	8
Natl Leather	1,200	3¼	3⅛	3⅛
Park & Tilford	1,000	27⅝	27	27
Radio Corp	1,300	4⅝	4¼	4⅛
Do pfd	3,300	4⅛	4¼	4½
Reading Coal w i	900	44	43½	44
So Coal & Iron	3,000	.15	.14	.14
Stutz Motor	500	14⅝	13⅝	13⅝
Tenn El Power	400	20⅝	20	20⅝
Tob Prod Expts	200	4½	4⅛	4⅛
Todd Shipyards	750	50	47	50
U S Lt & Heat	700	1⅛	1	1⅛
Unit Reta Candy	800	5¼	5⅛	5¼
Wayne Coal	500	.90	.80	.80

STANDARD OILS.

	Sales.	High.	Low.	Close.
Anglo-Am Oil	600	15⅛	15½	15½
Atl Lobos	100	4	4	4
Buckeye P L	290	80½	77	80½
Cont Oil	300	44	43⅞	43⅞
Cumb Pipe	20	114½	114	114
Humble Oil	300	38¼	38⅛	38⅛
Illinois P L	90	142	141½	142
Imp Oil Can	1,180	116½	114⅛	115⅛
Indiana P L	20	93	93	93
Internat Petrol	6,300	20⅝	20⅜	20⅜
Magnolia Petrol	50	159½	158	159½
Nat Trans	100	24	24	24
Northern P L	30	94½	94½	94½
Ohio Oil	1,500	78	74	74
Prairie O & G	985	261	255½	257
Prairie P L	1,253	106½	104½	105
Solar Ref	10	188	188	188
Southern P L	10	97	97	97
Sou Pa Oil	50	163	161	161
S O Ind	10,400	66¼	65½	65½
Do Kas	600	47⅝	47	47⅛
Do Ky	800	108⅞	108	108⅝
Do Neb	450	212	205	205
Do N Y	4,400	46⅛	45	45
Do Ohio	40	310	310	310
Vacuum Oil	4,100	58⅝	57⅝	57⅝
Washington Oil	50	25	25	25

INDEPENDENT OILS.

	Sales.	High.	Low.	Close.
Ark Nat Gas	900	7	6⅝	6⅝
Cities Service	380	145	144	144½
Do pfd	1,600	69⅝	68½	69⅝
Do B pfd	1,300	6⅛	6⅛	6⅛
Creole Synd	800	2⅜	2¼	2¼
Engrs Petrol	7,000	.07	.06	.07
Federal Oil	600	.55	.55	.55
Glenrock Oil	1,000	.40	.40	.40
Gulf States Oil	2,100	1⅝	1¼	1½
Keystone Ranger	15,000	.02	.02	.02
Latin Am Oil	500	.80	.80	.80
Leader Prod	3,900	4¼	3½	4⅛
Marland O Mex	1,200	4⅝	4⅛	4½
Mexico Oil	1,000	.28	.28	.28
Mtn Producers	1,500	18⅝	18½	18½
Mutual Oil ctfs	4,500	12⅛	11⅞	11⅞
New Bradford	2,100	5⅞	5⅝	5⅛
N M & A L Co	2,300	4¼	4	4
N W Oil	1,000	.06	.06	.06
Omar Oil	1,500	.75	.73	.73
Pennok Oil	1,000	13⅞	13⅝	13⅝
Royal Can	3,000	4⅝	4	4⅝
Salt Creek	1,000	22⅝	22½	22½
Sapulpa Ref	1,000	.87	.87	.87
Savoy Oil	500	3	3	3
Seaboard O & G	5,500	.95	.85	.95
Wilcox Oil	600	6⅝	6⅝	6⅝

MINING.

	Sales.	High.	Low.	Close.
Am Com M & M	11,000	.09	.08	.09
Ariz Globe	2,000	.11	.10	.10
Bost & M Corp	3,000	.16	.15	.15
Butte & W	1,000	.49	.49	.49
Candelaria Mng	3,000	.02	.02	.02
Canario	700	2¼	2¼	2⅛
Cons Copper Min	2,500	2⅛	2	2⅛
Cortez Silver	9,200	.60	.57	.60
Creason Gold	1,500	3⅝	3⅝	3⅝
Diam Blk Butte	15,000	.05	.04	.05
Eureka Croesus	1,000	.13	.13	.13
Fortuna	18,000	.08	.07	.08
Goldfield Deep	5,000	.06	.06	.06
Goldfield Dev	2,000	.09	.08	.08
[illegible]				

STOCKS CONTINUE ON UPGRADE IN LARGE TRADING

YESTERDAY'S AVERAGES

	High.	Low.	Close.	Net chge.
25 railroads	60.33	58.26	60.20	+.91
25 industrials	117.73	110.56	111.06	+.10
50 stocks	89.03	84.41	85.63	+.51

The New York Times.

New York, Jan. 9.—[Special.]—On the stock exchange the hopeful spirit visible on other days this week continued today. The business done was large, again running well beyond a million shares, and although prices lost ground irregularly in the later trading, the predominant movement for the day was upward.

The market showed evidence of a wish to "discount" recovery in the business situation. Wall street paid no attention to anything but pleasant news. Where it was discouraged a little while ago by the deadlocking of the senate's business and the transportation committee, today it saw nothing at Washington but the President's insistance on the priority of the tax reduction bill.

In December the Supreme court's decision on the "recapture clause" of the railway act might easily have plunged volatile Wall street into gloom because of the consequences to the high earning railways. This week it only saw what advantages are assured to the low earning properties and all the railway shares advanced.

European exchange rates again drew the close attention which has been evident since Europe made up its mind that the fall in the sterling was foreshadowing imminent dangers from a Labor ministry and that the fall in the franc was foreshadowing trouble in French finance. The franc recovered measurably today but sterling went lower than Tuesday's closing.

West Utah Cop	3,000	.39	.37	.39

BONDS.

No. thous.	High.	Low.	Close.
7 Allied Packer 6s	64⅛	63⅛	64⅛
3 do 8s	74	74	74
19 Aluminum 7s 1925	102	102	102
11 do 7s 1933	106⅝	106⅛	106⅛
14 Am Gas & Elec 6s	95	94⅝	95
13 Am Rolling Mills 6s	99⅝	99½	99½
5 Anglo-Am Oil 7½s	101⅛	101⅛	101⅛
4 Ass'd Sim Hdwe 6½s	91	90⅝	91
4 A Gulf & W I 5s	47⅞	46⅞	47
21 Beth Steel 7s 1935	103⅝	102⅝	102⅝
5 Charcoal Iron 8s	90	89	90
[illegible]			

CHICAGO STOCK TRANSACTIONS

Wednesday, Jan. 9, 1924.

Day's sales, shares..........53,880 Total, 1924..........354,000
Year ago..........45,000 Previous year..........436,250

Chicago stocks were generally strong yesterday. Advances were: Hayes Wheel, 1⅛; Real Silk, a point; Yellow Cab, ⅝; Swift International, ⅛, and Union Carbide, ⅛. Hupp Motor and Boone Woolen Mills were steady. Stewart-Warner declined ⅝ and Standard Gas closed ⅛ lower. On small sales Montgomery Ward A gained a point and Wahl declined 1⅛. Stockholders of Hart, Schaffner & Marx will meet Jan. 28 in New York to take action on a proposal to reduce the preferred stock from $1,554,400 to $1,423,300.

The governing committee met yesterday and approved the following additional listings: Hupp Motor, 394,599 shares of common stock, par value $10, to be admitted to trading Jan. 11, and 2,500 shares of no par value Middle West Utilities common stock.

Div. pd. per share.	Div. yield.	Bid.	Asked.	Description—	Sales.	High.	Low.	Close.	Net chge.	Close Jan. 10, 1923.
$7.00	8.5	81¾	82	Armour & Co pfd	300	82	81¾	82	....	94⅝
7.00	7.6	92¼	92½	Armour of Del pfd	10	92½	92½	92½	+ ¼	....
....	....	7	7¼	Armour Leather	82	7	7	7	− ⅛	9⅝
....	....	77½	78¼	Do pfd	14	77½	77½	77½	....	87
3.00	5.9	50⅝	51¼	Balaban & Katz	155	51¼	51	51¼	....	....
7.00	8.0	85⅝	89	Do pfd	37	88	88	88	....	....
2.00	5.6	35¾	36	Bassick Alemite	265	36¼	36	36	....	....
3.00	8.5	35⅝	35½	Boone Woolen Mills	4,000	35⅝	35½	35½	....	38
3.00	10.4	28¼	28½	Borg & Beck	275	28½	28¼	28⅝	+ ⅝	....
1.00	10.0	10	10¼	Bridgeport Mch	100	10	10	10	....	....
....	....	⅛	⅛	Chicago Elevated Rys pfd	450	⅛	⅛	⅛	....	5⅝
....	....	19⅝	20½	Chicago Nipple B	150	20	20	20	− ⅛	....
7.00	7.9	89	89½	Chicago Motor Coach pfd	150	90	89½	89½	− ½	....
....	....	14⅛	14⅝	Comm Chem Tenn	10	14⅝	14⅝	14⅝	− ⅛	....
8.00	6.2	129¼	130	Commonwealth Edison	75	130	129½	129½	− ¼	131
7.00	11.1	62½	63	Consumers pfd	15	63	63	63	+ ½	65
7.00	6.3	111	112	Crane Co pfd	10	111	111	111	....	112½
4.00	6.7	59½	60	Cudahy	100	60	60	60	....	62
3.00	4.2	71	72¼	Deere & Co pfd	15	72	72	72	....	....
8.00	6.7	....	120½	Diamond Match	15	120½	120½	120½	....	....
2.60	10.6	23¾	24	Eaton Axle	25	24	24	24	− ⅛	....
....	....	34	35	Eddy Paper	75	35	35	35	− ⅝	25
7.00	6.8	102⅝	103	Fair Store pfd	140	103	103	103	− ⅛	105
2.00	11.4	17¾	18	Gill Manufacturing	60	17⅞	17	17⅞	+ ⅝	....
8.00	9.2	85	87	Great Lakes Dredge	145	87	87	87	+ ½	....
3.00	10.5	27⅝	28	Gossard	10	27⅞	27⅞	27⅞	....	25
6.00	5.1	119	120	Hart S & M	10	119	119	119	....	99
3.00	6.5	46½	47	Hayes Wheel	1,170	46½	45	46½	+ 1⅛	41¼
1.00	6.0	16½	16¾	Hupp Motor	3,250	16¾	16¼	16⅝	....	23⅝
....	....	2	2¼	Do rights	4,500	2⅛	2	2⅛	....	....
1.00	5.3	19	19⅝	Hydrox Corporation	150	19¼	19	19	....	....
4.00	7.6	52⅞	53½	Hurley Mch	260	53½	53	53½	+ ½	....
6.00	7.0	86	87	Ill Nor Util pfd	20	86⅝	86	86⅝	+ ⅝	....
7.00	8.8	80	80⅝	Ind Pneu Tool	200	80	80	80	....	....
2.00	4.6	43¾	44	Kellogg Switchboard	60	44	43¾	44	....	....
....	....	5¾	6	Libby-McNeill	200	6⅛	6	6	....	7⅝
....	....	3⅞	4	Lindsay Light	50	4	4	4	....	....
3.00	8.5	35	35¼	McCord Rad & Mfg A	330	35¼	35¼	35¼	+ ⅛	....
2.00	10.0	19½	20	McQuay-Norris	110	20	20	20	....	....
....	....	45⅝	46⅝	Middle West Utilities	700	46	45⅝	46	....	45½
6.00	7.1	84	85	Do pfd	50	85	84⅝	85	....	85½
....	....	25⅝	26	Montgomery Ward	550	26	25⅝	25⅝	− ⅛	21⅛
....	....	108⅝	109½	Do class A	1,098	109	108	109	+ 1	95
....	....	33	33¼	Nat Dairy Prod w i	100	33	33	33	....	....
....	....	3⅜	3½	National Leather	1,640	3½	3⅜	3½	+ ⅛	7⅞
....	....	2	2¼	Philipsborn	250	2⅛	2⅛	2⅛	....	33¼
....	....	41½	47½	Do pfd	100	42	42	42	+ ½	99½
8.00	7.7	21	21¼	Pick & Co	60	21⅛	21	21	− ⅛	35
7.00	7.0	99½	100	Public Service	59	100	100	100	....	103½
5.00	7.6	32⅞	33	Real Silk Hose	1,320	33	31⅝	33	+ 1	....
.60	3.3	17⅝	17⅞	Reo Motor	225	17⅞	17⅞	17⅞	+ ⅛	14⅛
....	....	87	88	Sears-Roebuck	200	87½	87½	87½	− ½	85⅛
2.50	7.7	32¼	32½	Standard Gas	4,600	33⅜	32½	32½	− ⅛	18⅝
4.00	8.3	48	48¼	Do pfd	310	48⅛	48	48⅛	+ ⅛	48⅞
10.00	10.5	94⅝	94⅝	Stewart-Warner	4,150	95⅝	94¼	94⅝	− ⅝	83⅞
8.00	7.8	101⅝	102	Swift & Co	735	102⅝	101⅛	102	....	109
1.80	9.0	19⅞	20	Swift International	2,415	20⅛	19⅝	20	+ ⅛	20¼
3.00	6.1	49	49¼	Thompson [J. R.]	700	49¼	49	49¼	....	49⅝
4.00	8.5	59⅝	59½	Union Carbide & Carbon	2,260	59⅝	59	59⅝	+ ⅛	64
6.00	7.6	78	79⅝	United Light & Ry 6% pfd	325	79¼	79¼	79¼	+ ¼	76½
....	....	4½	4½	United Iron Works	75	4½	4½	4½	+ ½	6
.80	0.9	89	90	U S Gypsum	360	90	88⅝	90	+ 1⅜	....
6.00	15.0	39⅝	40½	Wahl	520	40½	39¼	40	− 1⅛	56¼
....	....	⅝	⅝	Western Knitting	225	⅝	⅝	⅝	− ⅛	10
....	....	6½	7	Wolff Manufacturing	100	7	7	7	....	....
3.00	7.7	38⅞	39	Wrigley	835	39⅛	38⅞	38⅞	....	....
5.00	5.4	93	93½	Yellow Manufacturing	625	93	92½	93	....	....
4.00	6.3	63½	63¾	Yellow Taxi	4,070	63⅞	63	63⅝	+ ⅝	72½

BONDS.

Int. paid.	Pct. yield.	Bid.	Asked.	Issue—	Sales.	High.	Low.	Close.	Net chge.	Close Jan. 10, 1923.
$5.00	....	73¾	74¼	Chicago City Rys 1st 5s	$2,000	74¼	74¼	74¼	+ ¼	....
6.00	5.5	106	107	Commonwealth Edison 1st 6s	2,000	106¼	106¼	106¼	+ ⅝	....

MONEY AND EXCHANGE

Money in Chicago firm at 5@5½ per cent on collateral; commercial paper, 5@5½ per cent, 5@5½ per cent over the counter; bankers' acceptance, 4½ per cent; New York exchange by wire, par; by mail, 14@22c discount. Chicago bank clearing yesterday were $102,300,000, compared with $157,600,000 a week ago and $102,800,000 a year ago.

NEW YORK MONEY MARKET.

NEW YORK, Jan. 9.—Prime commercial paper, 4¾@5 per cent. Bar silver, domestic, 64¼c. Mexican dollars, 49c. Call money easier; high, 4½ per cent; low, 4¼ per cent; ruling rate, 4½ per cent; closing bid, 4¼ per cent; offered at 4½ per cent; last loan, 4¼ per cent. Call loans against acceptances, 4 per cent; time loans steady; mixed collateral, 60-90 days, 4¾@5 per cent; 4-6 months, 4¾@5 per cent.

FOREIGN EXCHANGE.

Foreign exchange in amounts of $25,000 or over between banks, as quoted by the Illinois Merchants' Trust company:

	Jan. 9.	Jan. 8.	Wk. ago.	Yr. ago.
London—				
Cables	430	428⅛	428¾	465
Checks	429¾	428⅝	428	464⅞
Paris—				
Cables	4.91½	4.86	4.97	7.43½
Checks	4.91	4.85½	4.96½	7.43
The following quotations are for checks:				
Italy	4.33	4.30⅝	4.29½	5.25
Antwerp	4.33	4.29	4.43½	6.83
Swiss	17.44	17.42	17.41	18.96
Holland	37.72	37.68	37.80	37.00
Sweden	26.43	26.40	26.43	27.00
Norway	14.49	14.45	14.43	18.80
Denmark	17.57	17.55	17.60	20.59
Spain	12.82	12.79	12.60	15.71
Austria	.00145	.00145	.00145	.00145
Greece	1.96	1.98	2.05	1.25
Roumania	.56⅝	.50⅝	.52	.58
Jugo-Slav	1.13	1.12½	1.14	.27
Czecho-Sl	2.92	2.92	2.90⅝	3.10
Finland	2.50	2.50	2.48	2.50
*Canada	$25.00	$26.56	$25.16	$10.50
Argentina	32.13	32.00	32.00	38.00
Brazil	11.35	11.00	10.05	12.00
Hongkong	51.10	50.65	51.10	53.00
Shanghai	72.40	72.60	73.25	71.00
Japan	46.60	46.60	47.10	48.85
Chile	11.10	11.10	11.16	12.87
India	31.60	31.60	31.60	31.50
Hungary	.0047	.0052	.0053	.04
Bulgaria	.76	.75	.70	.70
Singapore	50.75	50.75	51.50	54.00

*Per thousand discount. All other quotations are values in American cents.

RUBBER MARKET.

NEW YORK, Jan. 9.—RUBBER—Smoked ribbed sheets, spot, 26¼c.

HALSEY, STUART & CO., Incorporated

New Offering

$2,000,000

Kentucky Utilities Company

First Mortgage Lien 6½% Gold Bonds, Series D

Due September 1, 1948 — Non-callable prior to September 1, 1933

Price 98½ and Interest, Yielding over 6⅝%

Interest payable March 1 and September 1 without deduction for Normal Federal Income Tax now or hereafter deductible at the source, not in excess of 2%. Coupon bonds in denominations of $1,000, $500 and $100.

For detailed information regarding the Company and these bonds, attention is directed to a letter of Mr. Harry Reid, President of the Company, from which the following is summarized:

THE COMPANY: The Kentucky Utilities Company with its subsidiaries, serves 61 communities in Kentucky, Virginia and Tennessee, with one or more classes of public utility service. This territory includes 14 agricultural counties in the highly fertile "Blue Grass" region of central Kentucky, also the rich coal mining districts of southeastern and western Kentucky and western Virginia.

SECURITY: The First Mortgage Lien Bonds, in the opinion of counsel, are secured by a direct first mortgage upon all of the fixed properties, rights and franchises now owned by the Company or which may be hereafter acquired with the proceeds of these bonds. They are further secured by a first lien on the fixed properties, rights and franchises of the Electric Transmission Company of Virginia through the pledge of all the First Mortgage Bonds and all the capital stock (except director's qualifying shares) of that Company now or hereafter outstanding.

EARNINGS: Earnings for the year ended October 31, 1923, were: gross, $3,102,544; net, before depreciation, $1,354,637; annual interest charges on the First Mortgage Lien Bonds and Kentucky Light and Power First Mortgage 6's to be presently outstanding, $569,932.

MANAGEMENT: All of the Common Stock of the Kentucky Utilities Company is owned or controlled by the Middle West Utilities Company, thus bringing it under the direction of Mr. Samuel Insull and associates whose record in the public utility field is a long and favorable one.

These bonds are offered for delivery if, as and when accepted by us and subject to approval of counsel. Definitive bonds will be ready for delivery on or about January 22, 1924. All statements herein are official or based on information which we regard as reliable, and while we do not guarantee them, we ourselves have relied upon them in the purchase of this security.

HALSEY, STUART & CO.
INCORPORATED

201 South La Salle Street, Chicago · Phone Wabash 6900

CHICAGO · NEW YORK · PHILADELPHIA · BOSTON · DETROIT · MILWAUKEE · ST. LOUIS · MINNEAPOLIS

COTTON BRINGS PROSPERITY TO OUR OWN CAIRO

BY SCRUTATOR.

Both Cairo, Ill., and its namesake on the Nile have felt this year a trace of the prosperity which has lighted upon the cotton grower, wherever he has escaped the bugs.

Here in Chicago in the wake of the subzero wave the idea of Illinois cotton seems a bit crude, but sitting around the Halliday house in Cairo and hearing the same sort of "r-s" that prevail in Irv Cobb's town just a few miles away, it is altogether apropos. The weevil has never crossed the Ohio, and our own Egypt may yet become more than a cotton experiment.

Looking into this cotton thing reveals more geographical identities. Although we've never been there, we are now certain that there is a Wall street in Cairo, on the Nile, a federal reserve board, and a full line of the same kind of deflation conspirators, that Senator Brookhart has uncovered in the United States.

Listen to this: Mr. R. H. Foa, chairman of the Anglo-Egyptian bank, is telling his directors what he saw on a recent trip. "In 1920 I knew of agricultural land in upper Egypt changing hands at $3,500 per acre, whereas it is now worth from $500 to $750 per acre, a more reasonable price."

Even Senator Brookhart's county can't match that deflation, although one or two tracts there sold up to $1,000 at the tip of the boom.

The deflation "conspiracy" was evidently world wide.

Mr. Foa described similar conditions in the Holy land and across the Jordan. In the Soudan he found there had been deflation, but also a continuous development of new cotton growing lands and the building of huge irrigation works well advanced. The British empire may be turning to pacifist and socialist mush at the center, but it is still a go-getter at the circumference.

Other items from the oldest seats of real agriculture may interest corn belt farmers.

"Labor costs have come down very nearly to the 1914 level. At that time a fellah working at water raising earned about 12 cents per day; during the war his wage rose to 72 cents per day, and it is now around 20 cents. But there is a difference in the attitude of the fellah to his landlord. Before the war he accepted what treatment his landlord chose to mete out to him uncomplainingly, and often without seeming protest. Now the absentee landlord has difficulty in getting his rents at all."

Looks like one touch of deflation makes the whole world kin.

If the rich really start the wars, as we have been told a million times in the last decade, one can only wonder more and more what for; as the aftermath of the last one unfolds around the globe. And it has always been so.

We have almost completely forgotten the discontent, strikes, and disorders that followed our civil war. In some respects they make present manifestations seem tame.

Speaking of this Third Internationale, now, how many Americans know that the headquarters of the First Internationale was moved to the congenial atmosphere of New York a few years after our civil war?

One of the pleasant little pranks of strikers in Pennsylvania then was to tip over coal oil tanks and send the blazing oil chasing the scabs.

When Trotsky was in New York he was a reporter for a foreign language paper, but Karl Marx was a regular correspondent for the New York Tribune. He covered the Balkan story, which is not so different from the Balkan story now.

A noted Italian historian pointed out a few days ago that European politicians are now carrying out the fiscal and taxation policies which prevailed in the second century. We are just one century from the time men began to vote for Andrew Jackson for President, because he was against the second United States bank and "for the farmer."

All the old stuff is not buried in tombs or locked up in glass cases in the museums.

M'KINLEY BUYS POWER COMPANY AT KANSAS CITY

Champaign, Ill., Jan. 9. — Announcement was made at the offices of the Illinois Traction system here today that McKinley-Studebaker Public Utility interests, of which the traction company is one unit, have purchased a controlling interest in the Kansas City Power Securities corporation. The amount of the transaction is not known, but the Kansas City company has capital stock estimated at more than $14,000,000, and owns a plant valued at $35,000,000.

65 Per Cent Winkelman Settlement Approved

New York, Jan. 9.—A 65 per cent composition settlement offer, made by [re]ceivers of the bankrupt stock brokerage firm of L. L. Winkelman & Co., which failed last July for about $2,000,000, was approved today by federal Judge Winslow. The offer provides for a 40 per cent cash payment and long term notes for 25 per cent. The Winkelman house was one of the largest members of the New York curb market.

IN FOREIGN STOCK MARKETS.

LONDON, Jan. 9.—Bar silver, 33 1/16d per ounce. Money, 1½ per cent. Discount rates, short bills, 3@3 1/16 per cent; three months bills, 3 1/16@3¼ per cent.

PARIS.—Prices moved irregularly on the bourse today. Three per cent rentes, 53f 50c. Exchange on London, 87f 25c. Five per cent loan, 70f. The dollar was quoted at 20f 41c.

BONDS
Bought · Sold · Quoted
We are now in the market to purchase entire issues of sound corporation bonds.
THOMPSON ROSS & CO.
Inc.
Investment Securities
231 W Monroe Street, Chicago
Telephone Randolph 6030

NEW YORK BOND TRANSACTIONS

Wednesday, Jan. 9, 1924.

Total sales, par value	$18,962,000	Total, 1924	$88,310,000
Year ago	12,163,000	Previous year	94,399,000

UNITED STATES GOVERNMENT WAR LOANS.

Sales in thous.	Issue—	High.	Low.	Last.	Net change.	Closing— Bid.	Asked	Yield	Jan. 10, 1923.
184	Liberty 3½s, 1932-'47	99.26	99.22	99.23—	.29	99.24	99.25	3.51	101.5
....	Liberty 1st cv 4s, 1932-'47	......	......	......	....	98.20	98.30	4.12	......
....	Liberty 2d 4s, 1927-'42	......	......	......	....	98.1	98.23	4.13	98.11
....	Lib 1st 2d cv 4¼s, 1932-'47	......	......	......	....	98.1	98.20	....	......
123	Liberty 1st cv 4¼s, 1932-'47	98.23	98.18	98.22+	.7	98.23	98.25	4.34	98.30
1	Liberty 1st cv 4¼s, reg	98.17	98.17	98.17+	.4	......	......	....	......
836½	Liberty 2d cv 4¼s, 1927-'42	98.24	98.15	98.22+	.8	98.22	98.23	4.34	98.13
13	Liberty 2d cv 4¼s, reg	98.16	98.10	98.16+	.4	......	......	....	98.10
720½	Liberty 3d 4¼s, 1928	99.18	99.14	99.18+	.4	99.18	99.13	4.35	99.00
1,737¼	Liberty 4th 4¼s, 1933-'38	98.25	98.17	98.24+	.6	98.24	98.25	4.36	98.25
12	Liberty 4th 4¼s, reg	98.20	98.17	98.20+	.6	......	......	....	98.27
2,267	U S Treasury 4¼s, 1947-'52	99.28	99.17	99.26+	.9	99.26	99.27	4.26	100.00
7	U S Treasury 4¼s, reg	99.19	99.13	99.19	....	......	......	....	......

Note—Fractions on United States government bonds, including net changes, are quoted in 1-32d of 1 per cent.

GENERAL BOND MARKET.

FOREIGN.

No. thou.		High.	Low.	Close.
3	Argentine 7s	102	102	102
13	Austrian 7s	85⅝	85½	85½
5	Chinese govt ry 5s	42⅛	42	42
16	City Berne 8s	109	108½	108⅝
12	City Bordeaux 6s	75	74⅝	75
3	City Christiania 8s	108⅛	108¼	108¼
6	City Copenhagen 5½s	89	88⅝	89
25	City Gr Prague 7½s	77⅛	77½	77½
5	City Lyons 6s	75	75	75
9	City Marseilles 6s	75	75	75
1	City Port Allegre 8s	93½	93½	93½
2	City Rio Jan 8s '46	88⅛	88⅛	88⅛
12	do 8s 1947	88	87⅞	87⅞
3	City Tokio 5s	63½	63½	63½
7	City Zurich 8s	112	112	112
33	Czecho-Slovak 8s	95⅛	94⅛	94⅜
2	Danish 8s B	107⅝	107⅝	107⅝
6	Dept Seine 7s	81½	81⅛	81½
1	Dominican 5½s	87	87	87
33	Dom Can 5½s 1929	102⅛	102	102
7	do 5s 1926	100½	100⅛	100⅛
7	do 5s 1931	99½	99½	99½
40	do 5s 1952	99⅝	99⅝	99⅝
16	Dutch E Ind 6s 1947	95⅝	95	95
32	do 6s 1962	95¼	95	95⅛
20	do 5½s	90½	90	90
51	French 8s	95⅛	94⅜	95⅛
99	do 7½s	92	91⅝	92
4	Govt Switzerland 8s	114⅝	114½	114½
5	Imp Jap 1st 4½s	93⅛	93⅛	93⅜
6	do 2d 4½s	92⅝	92⅝	92⅝
4	do sterling 4s	80⅝	80⅝	80⅝
56	Kingd Belgium 7½s	98⅞	98½	98⅝
73	do 6s	98	97½	98
6	Kingd Denmark 8s	109⅛	108⅞	109⅛
32	do 6s	95⅝	95	95
4	Kingd Italy 6½s	99⅝	99½	99⅝
1	Kingd Norway 8s	112⅞	112⅞	112⅞
68	do 6s 1943	93½	93¼	93½
11	do 6s 1952	93⅜	93	93⅛
1	Kingd Netherlands 6s	96¼	96¼	96¼
12	Kingd Sweden 6s	104⅝	104½	104½
96	Paris Lyons Med 6s	68	67¼	67½
10	Rep Panama 5½s	96½	96½	96½
47	Rep Bolivia 8s	86⅛	85½	86
18	Rep Chile 8s 1926	103⅛	103	103
13	do 1941	103½	103	103
13	do 1946	104	103¼	104
2	do 7s	95⅛	95⅛	95⅛
6	Rep El Salvador 8s	100⅛	100	100
143	Rep Cuba 5½s	92⅛	92	92⅛
22	Rep Haiti 6s	91¼	90½	91¼
7	Rep Uruguay 6s	99	98⅝	98⅝
6	State Queensland 7s	106	105⅝	106
4	do 6s	100½	100¼	100¼
4	State Rio G Sul 8s	94	93	94
6	State San Paulo 8s	98¼	98	98
42	Serb Cr & Slov 8s	65⅛	64⅝	65⅜
1	U K G B 5½s 1929	108⅛	108⅛	108⅛
287	do 5½s 1937	100	99⅝	99⅞
26	U S Brazil 8s	95	94½	94½
3	do 7½s	95	95	95
49	do 7s	78	77½	77⅝
13	U S Mexico 5s	45	44	45
5	do 4s	27⅛	27	27

DOMESTIC.

No. thou.		High.	Low.	Close.
5	Ajax Rubber 8s	88½	87⅞	88½
76	Am Ag Chem 7½s	100	99	100
8	Am Chain 6s	94½	94	94½
48	Am Cotton Oil 5s	90¼	89	90
21	Am Smelt & Ref 5s	92⅝	92¼	92⅜
18	Am Sugar 6s	102⅛	102	102
16	Am Tel & T cv 6s	121⅜	120⅝	121⅜
23	do col 5s	98⅛	97⅛	98
198	do 5½s rcts	99¼	98⅞	99¼
35	do col 4s	93⅝	93¼	93¼
53	Anaconda Copper 7s	100	99⅝	100
38	do 6s	97	96⅝	96⅞
57	Anton Jurgens 6s	77	76⅝	76⅞
26	Armour real est 4½s	85	84⅝	85
21	Armour of Del 5½s	90	89½	90
513	Asso Oil 6s	98	97	97½
41	A T & S F gen 4s	87⅝	87¼	87⅝
40	do adj 4s stamped	80⅜	80½	80⅜
4	do Trans S L 4s	84¼	84¼	84¼
11	Atlanta & B 4s	72½	72½	72½
11	Atl & Danv 1st 4s	68	68	68
11	Atl C L 1st con 4s	87⅝	87½	87⅝
5	Atlantic Fruit 7s ctfs	29½	29½	29½
16	Atl Ref deb 5s	97⅝	97⅝	97⅝
6	B & Ohio 6s	101	100⅞	100⅞
28	do ref 5s	84⅝	84¼	84⅝
39	do cv 4½s	84	83⅝	84
33	do gold 4s	82½	82¼	82½
35	do prior lien 3½s	97⅝	97	97¼
17	do 4s PLE-WV div	80	79¾	79¾
7	do 4s Tol div	67½	67	67½
24	do 3½s S W div	96⅞	96⅞	96⅞
32	Bell Tel Pa 5s	98¼	98	98¼
3	Beth Steel 1st ext 5s	99⅝	99	99⅝
15	do con 6s	98⅝	98	98½
7	do ref 5s	96	96	96
4	do p m 5s	89½	89	89
23	do 5½s	89½	89⅛	89½
7	Braden Copper 6s	101	101	101
6	Brier Hill 5½s	93⅞	93⅞	93⅞
6	Brkln Edison 7s C	106	105⅝	105⅝
42	do 5s	98⅝	98⅝	98⅜
10	Brkln City Ry 1st 5s	87¼	87¼	87¼
418	Brkln Man Trans 6s	73⅝	72⅝	72⅞
4	Brk Un El 1st 5s	80½	80½	80½
6	Brk Un Gas 7s 1932	116⅝	116½	116½
4	do 5s	97⅞	97⅛	97⅝
3	do 6s	104⅝	104	104
26	Buf R & P 4½s	87⅞	87½	87⅝
14	Cal Pet 6½s	96	95½	96
18	Camaguey 7s	95⅛	95⅛	95⅛
27	Can Pac deb 4s	82	81⅝	82
3	Can Steamship 7s	91⅝	91	91
35	Cent Leather gen 5s	95½	95	95
14	Cent Steel 8s	107⅝	107⅝	107⅝
[illegible]				

No. thou.		High.	Low.	Close.
3	do gen 4s	80⅛	79⅞	80⅛
10	do 4s Spr div	86⅛	86⅛	86⅛
10	Cleve Un Term 5½s	103½	103	103½
3	do 5s	96	96	96
17	Colum Gas 5s	97½	96¾	97½
5	do 5s stpd	96⅝	96½	96⅝
14	Com Power 6s	88	87½	87⅞
3	Comput T R 6s	99	98¾	99
3	Consumers Pow 5s	99	98½	99
12	Crown Cor 6s	83½	83½	83½
5	Cuba Cane deb 8s	98	97½	98
6	do cv deb 7s	92⅝	92½	92¼
5	Cuba R R 1st 5s	83	82⅞	83
5	Cuban-Am Sug 8s	107½	107½	107½
1	Del & Hud 5½s	100	100	100
5	do cvt 5s	93	92⅞	93
21	Del & H rfg 4s	85½	85	85¼
10	Denver Gas 5s	85½	85	85½
28	do rfg 5s	39½	39¼	39¼
8	do con 4s	68	67⅝	68
25	D F A Y 7s	81⅛	80½	80⅞
8	Det Edison 1st 6s	104⅝	104½	104½
6	do rfg 5s 1940	96	95⅞	96
5	Dist Sec 5s ctf	48	48	48
3	Donner Steel 7s	87	87	87
8	D P De Nem P 7½s	108	107⅝	107⅞
5	Duquesne L 6s	103½	103½	103½
20	East Cuba 7½s	107¼	106⅞	106⅞
28	Empire G & F 7½s	93¼	92⅞	93
1	Erie 1st con 7s	104⅝	104⅝	104⅝
32	do prior lien 4s	64	63⅝	64
159	do gen lien 4s	56⅛	55½	56
88	do con 4s ser A	56	55⅝	56
81	do 4s series B	56	55¾	56
139	do 4s series D	64	63¼	63⅛
4	Federal L & T 6s	93⅝	93	93⅝
7	Francisco Sug 7½s	102½	102½	102½
13	Fr-American 7s	85⅝	85½	85½
26	Fisk Rubber 8s	103½	103¼	103½
5	Fla Cen Pa 5s 1943	94	94	94
14	Goodyear T 8s 1931	101⅞	101⅛	101⅞
10	do 8s 1941	115⅝	115¼	115⅝
50	Grand Tr Ry 7s	112½	112	112½
8	do 6s	103⅝	103½	103⅝
79	Great No 7s	107⅝	107	107⅝
3	do 5½s	97⅞	97⅞	97⅞
30	do 4½s	87¼	87⅛	87⅛
6	Hav Elec 5s	83⅛	83⅛	83⅛
21	Hershey 6s	101½	101½	101½
21	Hock V 1st con 4½s	85⅝	84¼	85⅝
6	Holland A C 6s	82	82	82
8	Hud & Man ref 5s A	81½	81¼	81¼
76	do adj inc 5s	59	58⅝	58⅝
8	Humble Oil 5½s	98½	98	98½
20	Ill Bell Tel 5s	95	94¼	94⅜
1	Ill Cent 6½s	109⅝	109⅝	109⅝
5	do 5½s	101½	101⅝	101½
1	do 5s ctf	101½	101½	101½
10	do ref 4s	86⅞	86	86⅞
24	Interb R T 6s	58½	58	58¼
59	do ref 5s	62	61½	61⅞
32	do 5s stpd	61⅞	61¼	61¼
42	Intl & Gt N 1st 6s	91⅝	91¼	91⅝
75	do adj 6s	43⅝	43¼	43⅜
19	Int Merc Mar s f 6s	81	80¾	81
4	Int Paper 5s B	83⅝	83½	83⅝
8	Iowa Central 1st 5s	67	66	66
3	do rfg 4s	18⅝	18⅛	18⅝
10	K C Ft S & M 4s	75⅝	75⅝	75⅝
5	Kas City Lt & P 5s	90½	90¼	90½
6	K C Southern 1st 3s	69⅝	68⅞	69¼
5	do 5s	87½	86⅞	87½
18	K C Term 1st 4s	82⅝	82½	82½
7	Kansas Gas 6s	94⅞	94⅞	94⅞
4	Kayser J 7s	105	105	105
20	Kelly-Spring Tire 8s	103½	103	103½
10	Lacl Gas St L 1st 5s	93	92½	93
30	L S & M S gen 3½s	80	78	78½
5	do deb 4s 1928	95	94⅝	95
5	do deb 4s 1931	92¾	92⅝	92⅝
3	Lehigh Valley 6s	102½	102½	102½
4	do con 4½s	88	86⅞	88
4	Liggett & Myers 5s	96½	96½	96½
16	Louis G & E 5s	88⅝	88½	88⅝
36	Louis & Nash 5s 2003	99⅝	99	99⅝
5	do unified 4s	90½	90¼	90¼
28	Manati Sugar 7½s	100	99⅝	99⅞
5	Manila El So Ry 4s	60	60	60
31	Man Ry con 4s	58⅝	58	58⅝
20	Magma Copper 7s	114	113⅝	114
296	Mkt St Ry con 5s	99⅝	99⅝	99⅝
31	do 6s	100	99⅝	100
8	Mex Petrol 8s	103¼	103	103¼
18	Midvale Steel 5s	87	86⅝	87
38	Mil E Ry & Lt 5s '61	82½	80⅞	82⅛
2	do 5s 1926	98⅝	98⅝	98⅝
51	M K & T 6s ser C	96½	95⅞	96⅜
36	do prior 5s	81⅛	80⅝	81⅛
220	do adj 5s	54½	53½	54½
59	do 1st 4s	76⅝	76½	76⅝
34	Mo Pac con 6s	90½	89⅞	90½
[illegible]				

No. thou.		High.	Low.	Close.
15	N Y Tel deb 6s 1941	105	104⅝	105
6	do 6s 1949	106½	106¼	106¼
11	do gen 4½s	93⅝	93⅝	93⅜
73	N Y W & Bost 4½s	46½	45¼	46½
9	Niag F Power 5s	100	99⅝	100
1	do 6s	105½	105½	105½
15	Norf & South R R 5s	89½	89½	89½
7	Norf & West cv 6s	108⅛	108	108
10	do con 4s	87½	87½	87½
5	do Poca 4s	87	87	87
9	North Am Ed 6s	91⅝	91¼	91⅝
7	do 6½s	96	96	96
27	North Pac 6s	104	103½	103⅞
6	do prior lien 4s	82⅝	82⅝	82⅝
10	do 4½s	80½	80½	80½
26	do gen 3s	58⅝	58⅝	58⅝
7	Nor States Power 6s	101⅝	101⅝	101⅝
4	do 5s	91¼	91	91¼
5	Ohio Pub Ser 7s	102¼	102	102
5	Ont Lt & Pow 5s	95	95	95
10	Ore & Cal 1st 5s	99⅝	99⅝	99⅝
5	Ore Sh Line con 5s	102	102	102
17	do rfg 4s	93	92⅞	92⅞
55	Ore-Wash RR&Nv 4s	80½	80½	80½
22	Oriental Dev 6s	90½	89½	90⅛
10	Otis Steel 7½s	94	94	94
2	do 8s	99	99	99
8	Pac Gas & El 5s	91½	91	91
11	Pan-Am P & T 7s	102⅝	102½	102½
94	do 6½s	96¼	95⅝	95⅝
11	Penn R R 7s	107⅝	107½	107½
8	do 6½s	108⅝	108	108⅝
37	do 5s 1968	99⅝	99⅝	99⅜
11	do con 4½s	94⅝	94½	94⅜
37	do gen 4½s	90⅝	90¼	90⅜
5	do 4s 1906	91½	91½	91½
26	Peo & East 1st 4s	70	68⅝	70
17	do income 4s	23	22	22½
140	Pere Marq ref 5s	92⅝	91⅞	91⅞
1	do 4s	77⅝	77⅝	77⅝
6	Phil & R Coal 5s wi	91⅝	91¼	91⅝
7	Philadelphia Co 6s	100⅝	100⅝	100⅝
4	Philippine Ry 4s	42	42	42
81	Pierce Arrow 8s	78	76⅛	78
14	do 6s	90¼	89⅝	90½
11	Public Svc N J 5s	79¼	79	79
22	Punta Allegre 7s	109⅝	109	109
33	Reading Gen 4s	89¼	88⅞	89
27	do 4s ctfs	89¼	88⅞	89¼
46	Reading Co 4s w i	88¼	88¼	88¼
6	R I & S col 5s 1940	93¼	93¼	93¼
4	Rio Gr & W 1st 4s	75⅝	75⅝	75⅝
11	do col 4s	61¼	60⅞	61¼
18	R I Ark & L 4½s	75⅝	75	75
8	St L I M & S gen 5s	96½	96⅜	96⅞
15	do 4s R & G div	74⅝	74	74
6	St L R M & P 5s	78	78	78
1	St L & S F gen 6s	100½	100½	100½
81	do prior lien 4s ser A	68⅛	67	68
19	do 5s ser B	82½	82	82
3	do gen 6s ser C	99¼	99¼	99¼
62	do adj 6s	75⅝	75¼	75½
86	do inc 6s	62¼	61⅛	62¼
8	St L S W term 5s	78⅝	78¼	78¼
19	do con 4s	78⅛	78⅝	78⅝
20	St P Un Dep 5s	96⅝	95⅝	96
11	St P M & M 4s M ext	90¼	89½	90¼
3	Saks & Co 7s	104	103¾	104
5	San A & A P 1st 4s	72⅛	72½	72½
3	Seaboard A L 4s stpd	59⅝	59⅝	59⅝
63	do con 6s	70½	70¼	70¼
54	do rfg 4s	49	48⅝	49
77	do adj 5s	45¼	45	45¼
11	Sierra S F Pw 5s	84⅝	84⅛	84¼
16	Sinclair Oil 7s	95⅝	94⅝	95⅝
31	do 6½s	88⅞	88½	86⅝
8	do Crude 6s	97⅞	97⅝	97⅝
37	do Crude 5½s	98¼	98	98
34	do p l 5s	86	85	86
7	So Porto Rica S 7s	101½	101¼	101½
3	Sou Bell T & T 5s	94⅝	94½	94⅝
31	Sou Pac cvt 4s	93	92⅝	92⅝
5	do col tr 4s	83⅝	83	83⅝
13	do rfg 4s	87	86⅝	87
46	do S F term 4s	81½	81⅝	81½
59	So Rwy 6½s	103⅝	102½	103
42	do con 5s	96⅝	96½	96⅝
96	do gen 4s	70½	69⅞	70
580	do 6s rcts	97¼	96½	97
8	Stand Milling 5s	95⅝	95⅜	95⅝
5	Steel & Tube Am 7s	104	103½	103½
8	Tenn Elec Pw 6s	95	94⅝	94⅝
8	T RR A St L ref 4s	79⅛	78⅝	79⅝
23	Tex & Pac 1st 5s	93⅝	92⅞	93⅝
4	do 5s La div	92	92	92
23	Third Ave adj 5s	45	44	44
12	Tidewater Oil 6½s	102⅝	102½	102½
14	Union Bag & P 6s	97½	97	97
[illegible]				

INVESTORS' GUIDE

Answers are based upon information which THE TRIBUNE believes correct, but beyond care in securing it THE TRIBUNE assumes no responsibility.

Inquiries must bear the signature and address of writer. Answers of public interest will be published; those not of general interest will be mailed if stamped, self-addressed envelope is inclosed. Address letters to Investors Guide.

Ohio Power.

M. K. L.—The Ohio Power company owns and operates electric light and power properties in manufacturing and mining sections of Ohio serving communities having a total population of over 425,000, including eighty cities and towns. It recently issued an additional $2,000,000 first and refunding mortgage 6 per cent bonds, series C. The first and refunding mortgage under which these bonds are issued is a direct lien on the plants and properties of the company, which is appraised at over $48,000,000 after allowing for property to be acquired through this issue of bonds. This valuation is largely in excess of the company's total bonded debt. The mortgage is a first lien on the larger part of the property, and, as a general lien, is subject to $3,638,500 underlying divisional bonds outstanding under closed mortgages. In the five years ended Oct. 31, 1923, gross revenues have increased about 115 per cent and net revenues after taxes, maintenance and depreciation charges have increased about 119 per cent. For the last year of that period such net revenues were $3,730,405, or over 2 1-10 times annual interest requirements on the total funded debt, including the present issue. The company is controlled by the American Gas and Electric company. These bonds are a sound investment.

GASOLINE AND LINSEED OILS.

GASOLINE—Tank wagon, 14c; service station, 16c; machine, 30.9c. CARBON—Perfection, 10c; medium oil, summer black, 9.9c; do winter, 10.4c; Stanoline furnace oil, 8c. LINSEED OIL—Raw, 1 to 4 brls, one delivery, $1.01; do boiled, $1.03. DENATURED ALCOHOL, 56c. WHITE LEAD—100 lb kegs, $14.00; 25 lbs, $3.70. TURPENTINE—$1.07.

1923 Hardware Sales Show 30 Per Cent Gain

New York, Jan. 9.—[Special.]—Hardware Age in its weekly market summary says:

"The outstanding feature about the first week of business this year was that practically no price changes of major importance were announced by jobbers or manufacturers. Several manufacturers have guaranteed prices against declines to May 1. Trading is still sluggish, and inventory continues to be the principal work at hand.

"Reports from different market centers indicate that sales during 1923 will show a gain of probably 30 per cent over the sales volume of 1922."

SUGAR MARKETS.

NEW YORK, Jan. 9.—SUGAR—Raw, firm and ⅛c higher to the basis of 6.40c duty paid for Cubas. Sales included 10,000 bags of Cubas to a refiner and 6,000 bags to an operator, both for prompt shipment. Futures sold 11@20 points above the previous close on covering and buying, with January touching 4.81c and March 4.66c. Final prices were 3@11 points net higher. January closed 4.72c; March, 4.57c; May, 4.66c; July, 4.74c. Refined sugar easier and unchanged to 35 points lower, with fine granulated quoted at 8.25@8.60c. Refined futures nominal.

43 Years 100% Safe
Established 1881

7% First Mortgage Bonds for January Investment

TYPICAL of the offerings which have brought comfort and satisfaction to Cochran & McCluer investors since 1881 are the three issues below. Convenient to the best transportation these buildings are equally accessible to you. A visit will convince you not only of their present value, but of their lasting future worth. Only limited portions are still available on these choice issues which offer a splendid introduction to Cochran & McCluer Company Investment Service. All buildings are completed and occupied—all rentals are therefore actual.

Our FREE Anniversary Gift Lamp Offer

Without salesmen this house has built up a nation-wide following of satisfied investors through painstaking services which impress each client with the fact that his investment is appreciated whether it be large or small.

In recognition of the fact that our clients come to us unsolicited, in celebration of our 43rd anniversary we are giving this beautiful Multi-Lite lamp to each purchaser of a first mortgage 7% gold bond, for cash or on payments. Bonds are in denominations of $100, $500 or $1000.

Brompton Court Apartments, 1st mortgage 7's, 517-525 Brompton Ave. (150 feet from Sheridan Road), Chicago—60 apartments—rental $58,000; interest payable May and November.

Drexel Villa Apartments, 1st mortgage 7's, 4517-4527 Drexel Boulevard, Chicago—54 apartments—rental $60,270; interest payable April and October.

Farland Apartments, 1st mortgage 7's, 1652-1660 Farwell Ave, Rogers Park, Chicago—36 apartments—rental $44,000; interest payable March and September.

(4% Federal Income Tax paid on all issues)

Call, phone or write your name on the margin of this advertisement for full particulars of the above issues and our free anniversary gift lamp offer—no salesman will call.

Cochran & McCluer Co.
40 North Dearborn Street
Telephone Central 0930
1109 Bryn Mawr Avenue
4622 N. Western Avenue

Gorgas of the tropics—he made the Panama Canal possible

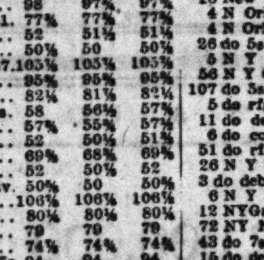

AMERICAN generals have won great victories, but none more important than that of William Crawford Gorgas in his campaign against yellow fever in Panama. This plague prevented the linking of the oceans. Physical obstacles could be overcome—disease seemed unconquerable. General Gorgas, with his determination, his optimism, his wide experience and knowledge, finally mastered the situation, making the canal a possibility.

THE same spirit of devoted service which has guided America's great soldiers, engineers and surgeons, may be found in American business today. Leight, Holzer & Company, since its organization, has faithfully served investors by making available to them fully protected, sound First Mortgage Real Estate Bonds. In accomplishing this, it has been guided by a broad knowledge and wide experience gained in the underwriting of millions of dollars of reliable Real Estate Bond issues. A Leight, Holzer Bond is a genuinely safe investment.

Leight, Holzer & Co.
FIRST MORTGAGE REAL ESTATE BONDS
Second Floor, Conway Building
Telephone, Franklin 1170
111 West Washington Street
Chicago, Illinois

Safe Investments

Certain issues of bonds represent, in our opinion, excellent values at this time, compared with other current offerings.

We have prepared a book in which the merits of these issues are described. Upon request, we shall be glad to send a complimentary copy to any interested investor.

The 90 issues described have all been subjected to our usual careful investigation as to security. The diversified selection includes bonds of industrial, electric light and power, and telephone corporations, railroads and municipalities.

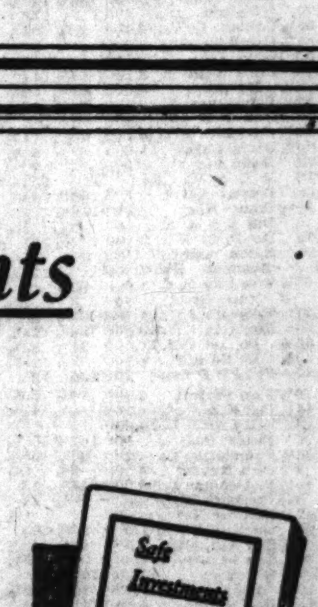

Send your name and address for your copy of this 30-page book.

A. G. Becker & Co.
137 South La Salle Street, Chicago
Telephone Dearborn 7900
NEW YORK · ST. LOUIS · SAN FRANCISCO · LOS ANGELES · SEATTLE

Steering Clear of Financial Reefs for 39 YEARS

For 39 years—through two wars and seven business depressions—the house of George M. Forman & Company has steered straight through innumerable financial reefs, establishing the remarkable record of "39 Years Without Loss to a Customer." The same skilled judgment, the same absolute integrity, the same conservative, accurate methods which established this record are at the service of the investor of today.

Forman First Mortgage Real Estate Bonds are an investment of the highest character, combining absolute safety with a substantial income return. They have safely passed every test that we have been able to devise in our thirty-nine years of investment experience. No wonder that Forman Bonds are in the "preferred class" with thousands of prudent investors the country over.

At the present time we have some ideal issues, in denominations of $100, $500 and $1,000, yielding 6%, 6½% and 7%. Without obligation we will mail complete description of these offerings with our booklet, How to Select Safe Bonds, postpaid. Just mail the coupon.

GEORGE M. FORMAN & COMPANY
105 W. MONROE ST. CHICAGO
39 Years Without Loss to a Customer

George M. Forman & Company
Dept. 351A, 105 W. Monroe St.
Chicago, Illinois

Gentlemen: Please send me your booklet How to Select Safe Bonds, also your list of desirable First Mortgage Real Estate Bonds.

Name ....
Address ....
City.................... State..............

Central Paper Co.
7% Gold Bonds

Net assets back of these bonds after deducting prior indebtedness, over $6,300 for each $1,000 bond.

Average earnings available for interest on this issue for past 8 years are more than 10 times interest requirements.

To yield 7%

Write or call for details

HOWE, SNOW & BERTLES Inc.
Investment Securities
111 W. Monroe St., Chicago
Telephone—Dearborn 8370
New York · Grand Rapids · Detroit

A 1924 Opportunity For Bond Salesmen

One of our clients, a long established loop bank, is enlarging its bond department and has openings for half a dozen experienced real estate mortgage bond salesmen in Chicago territory. The extent of the opportunity is limited only by the ability of the salesman and his willingness to work. Only experienced men with Chicago clientele will be considered. Write fully, giving your experience in detail. *Do not call.* Mail your application to us. All replies will be held in strictest confidence.

Harry V. Coffy & Co.
128 N. Wells St., Chicago

WANTED
Two Bond Salesmen

WE have attractive openings for two high grade Bond Salesmen who desire to affiliate with a substantial, conservative organization.

Our plan of operation will allow you a drawing account to charge against liberal commissions.

Reply immediately.
Address T T 386, Tribune.

PLANS $400,000 60 FLAT BUILDING ON ELMDALE AVE.

BY AL CHASE.

Axel W. Anderson has bought the 270x120 vacant at the southeast corner of Elmdale and Greenview avenues for $75,000 and intends erecting a sixty flat building in the spring at an estimated cost of $400,000. He has not yet engaged an architect. He secured the site from Henry P. and Peter P. Krauss and Mary A. Schrup. Theodore Johnson was attorney.

Leo Miller has sold the six stores and sixteen flats at the southwest corner of Woodlawn and 47th to M. Rosenthal and B. Hirsch for a reported $152,000, subject to $85,000. S. A. Bernbach & Co. and M. J. Wagner & Co. were brokers. Gottlieb, Schwartz & Markheim and Kaplan & Kapin were attorneys.

August H. Miller has purchased from Barney W. Handler and Hyman A. Jacobs the twenty-four flats at 7632 Marshfield for an indicated $139,900, subject to $96,400.

United Cigar Lease.

The University of Chicago has leased the two story building at the northwest corner of Van Buren and Sherman, 101x76, to the United Cigar Stores company, for fifteen years from May 1, 1924 at an annual rental for the five years of $12,000; for the next five, $14,000 and $14,500 annually for the last five. This is diagonally across from the La Salle station. The lessee presumably will use the corner store, now occupied by a drug store, and sublease the balance.

Charles B. Scoville, vice president of the Central Trust company of Illinois, has bought the southeast corner of Jackson and Throop, from Ed. V. Price & Co., for an indicated $120,000. The 260x150 lot is improved with ten houses which were not considered. Hart & Whetson were brokers.

Nick Fiffles has bought the fourteen flats, four stores, and three offices, at the southwest corner of Belmont and Broadway, from Isidor Bulowa, for a reported $135,000, subject to $100,000, through the Coffman Realty company.

Buys Evanston Shops.

The seven stores at the northwest corner of Sherman and Main, in Evanston, known as "the Evanston Shops," were sold by Mrs. Anna B. Phelps to Phillip D. Hoffman for a reported $90,000. The lot is 75x115. Baird & Warner were brokers.

The fifteen apartments at the southeast corner of Douglas boulevard and Clifton Park avenue were sold by Max Rosenberg, Abraham Goldberg, and Hyman Cohen for a reported $125,000, subject to $67,500. Katz, Sokolow & Co. were brokers and Edward Berkson, Samuel Rosenthal, and Blanksten & Freeman were attorneys.

METAL MARKETS.

NEW YORK, Jan. 9.—COPPER—Quiet; electrolytic, spot, and futures, 12¾@12⅞c. TIN—Firm; spot and near by, $48.37; futures, $47.87@48.00. IRON—Steady; prices unchanged. LEAD—Steady; spot, $7.75@8.25. ZINC—Quiet; East St. Louis spot and nearby, 6.42@6.45c. ANTIMONY—Spot, 10.00c.

LONDON.—COPPER—Standard spot, £61; futures, £61 6d; electrolytic, spot, £66 10s; futures, £67. TIN—Spot, £244 7s 6d; futures, £245 12s 6d. LEAD—Spot, £30 15s; futures, £30 2s 6d. ZINC—Spot, £34 7s 6d; futures, £34.

ST. LOUIS, Mo.—LEAD—Steady; 8.00c. ZINC—Slab firm; 6.30c.

OFFICIAL WEATHER FORECAST.

The official forecast for today and tomorrow and yesterday's tables of records follow:

Indiana—Rain Thursday, changing to snow in northwest portion, and much colder by afternoon or night; Friday generally fair, colder in south and east portions; strong, shifting winds.

Ohio—Rain and mild Thursday; Friday rain, possibly changing to snow, and colder.

Lower Michigan—Rain or snow in south and snow in north portion Thursday, much colder in north portion and by night in south portion; Friday snow flurries, colder in south portion; strong, shifting winds.

Upper Michigan—Snow Thursday, much colder; Friday cloudy and probably snow near Lake Superior, rising temperature in northwest portion, strong northerly winds Thursday.

Place of observation. State of weather. Jan. 9, 1924, 7 p. m. Central time.	Direction of wind	Temp. 7 p. m.	Highest today	Lowest last night	Precipitation 24 hours
Eastern states—					
Albany, clear	S.	42	46	26	...
Atlanta, fair	S.E.	52	58	36	...
Boston, clear	S.W.	44	52	30	...
Buffalo, clear	S.W.	46	46	36	...
Charleston, clear	E.	54	60	36	...
[illegible]					

INDEX TO CLASSIFIED ADVERTISEMENTS.

[illegible]

SITUATIONS WANTED—MALE.

Bookkeepers and Clerks.

BOOKKEEPER-ACCOUNTANT

[illegible]

SITUATIONS WANTED—FEMALE.

[illegible]

SITUATION WTD—NEAT, CAP. STENO., A1 beginner; willing. Tel. Boulevard 0968.

SITUATION WTD—SECY.-STENO., EXP., educated, adaptable; S. S. pfd. Went. 1981.

Miscellaneous.

SITUATION WTD—YOUNG LADY WANTS position with mail order house; good on details; can take full charge of mailing and filing dept; 8 years' exp.; refs. Address M 172, Tribune.

SITUATION WTD—CLEVER ENGLISHWOMAN would give part services in good American family for room and board or room only. Address M 183, Tribune.

WANTED—MALE HELP.

Stores and Offices.

ACCOUNTANTS,

Seniors, by firm of certified public accountants; must be able to supervise assignments and write reports; reply in detail, giving age, experience, salary, etc. Address O G 561, Tribune.

ACCOUNTANT—NOW EMPLOYED, TO PREPARE for position as income tax procedure specialist for coming tax season. Earnings limited only by ability; state age, present position, and phone number where you may be reached for appointment. Address O G 563, Tribune.

ACCOUNTANT

and office manager for real estate mortgage house; prefer some one who has had experience in our line. Give all particulars in letter, which will be held in strict confidence. Address O S 309, Tribune.

ACCOUNTANT—SEMI-SENIORS AND SENIORS by small audit company with high grade work; state fully experience, salary, etc. Address O G 569, Tribune.

ACCOUNTANTS—JUNIORS, SENIORS, PERMANENT position if capable; state experience, age, salary, phone number. Address O D 83, Tribune.

ADVERTISING AGENCY PRODUCTION dept. assistant; rapid typist; familiar meeting publication dates; $30 to start. Address D 332, Tribune.

BOOKKEEPER.

Experienced, energetic, responsible and accurate on accounts receivable ledger; must be able to operate Burroughs bookkeeping machine. [illegible]

[illegible]

COLLECTION MAN.

[illegible]

WANTED—MALE HELP.

Stores and Offices.

COLLECTION MAN—EXPERIENCED IN handling mail order installment collections. Apply by letter only. L. FISH FURNITURE CO., 1907-1911 S. State-st.

COMPTOMETER OPERATOR—EXPERIENCED. Call Boulevard 5000.

DUPLICATOR OPERATOR.

Night opening for young man, 17 or 18 years old; hours, 1 to 8 a. m.

Apply

SWIFT & COMPANY,
Union Stockyards,
General Office,
Employment Bureau.

Experienced Office Man,

Capable of handling complaints. Mr. Ed Schwartz, Grand Rapids Furniture Co., 432 S. Wabash-av.

EXTENDER TO FIGURE INVENTORY. BENJ. ALLEN & CO., Inc., 10 S. Wabash-av.

FREIGHT INTERLINE DIVISION clerk, experienced. Apply E. E. O'REILLY, 6600 S. Union-av.

FURNITURE SALESMAN

for high grade S. S. installment house; good salary; best of working conditions; must be a real producer of proven ability. Address L O 464, Tribune.

HAT SALESMAN—EXPERIENCED, POSITION permanent. Apply HATTER NEWMARK, 15 S. Dearborn-st.

INVESTIGATOR,

by casualty co., permanent position, state age, salary and qualifications. Address O T 136, Tribune.

MAN—BRIGHT, YOUNG, ABOUT 22 OR 23 years old to assist sales manager. Must be high school graduate and prefer a young man coming out of college. This will eventually lead to position as salesman and is open to one who is smart, good appearing, and aggressive. State references. Apply M Y 124, Tribune.

MAN—YOUNG, 20 TO 24, GENERAL OFfice and sales work with company selling electrical apparatus; permanent position; [illegible]

[illegible]

ORDER CLERK.

SHIPPING CLERK,

Gentile, about 21, high school graduate; good opportunity; experience not necessary; must be willing to work.

AMERICAN MAID CO.,
833 W. Jackson-blvd.

STENOGRAPHER,

STOCK KEEPER

YOUNG MAN AS TIMEKEEPER and cost clerk, between 18 and 21 years of age; will work with factory superintendent; excellent opportunity; state age, references, education, and salary desired. Address O S 308, Tribune.

YOUNG MAN.

YOUNG MAN,

YOUNG MAN

YOUNG MAN,

Executives and Managers.

ADVERTISING MANAGER.

REAL ESTATE SALES MGR.

[illegible]

WANTED—MALE HELP.

Boys—Office and Factory.

BOY.

Bright boy for busy mailing department; must be over 16 years.

MEYER & CO.,
1027 W. Van Buren, 5th flr.

BOY—16 YEARS OLD, FOR office; permanent position, with good future.

FAIRBANKS, MORSE & CO.,
900 S. Wabash-av.

BOY.

Neat appearing, about 18 years old, to assistant salesman; Polish speaking. Apply after 2 p. m. 323 S. Wabash-av. Mrs. J. G. Powers.

BOY

Over 16, to run errands; interested in photography; splendid opportunity for advancement to photostat operator. Call Photostat Corporation, Rm. 320, 123 W. Madison.

BOY—15-16 YEARS, TO ASSIST IN OFFICE storeroom and run errands.

LARKIN CO. OF ILLS.,
3617 S. Ashland.

BOY—BRIGHT, NEAT, AMBITIOUS, 16 OR over, for errand and file work; chance to learn advertising business; salary $60 month. Apply 710 Tribune Building.

BOY—OFFICE, AGED 16; GOOD PROSPECTS and salary; experience not essential; Gentile, Prot. pref. ALBERT H. WETTEN & CO., 108 S. La Salle-st.

BOY,

16 years, for electric co. HYRE ELECTRIC CO., 619 S. Dearborn.

BOY,

Office, 16 to 18 years, to grow up in our business. Rm. 1746 Transportation Bldg.

BOY—FOR GENERAL WORK; REAL OPportunity to learn radio. National Radio, 6 N. Wells.

BOY—16 OR 17, GENTILE, DISTRIBUTE and collect mail, large office. 1021 Conway Bldg.

HEALTHY BOY, AGE 16-21, for laboratory work. 1528 Kimball Hall Bldg.

MESSENGER BOY.

OFFICE BOYS.

OFFICE AND BELL BOY.

Professions and Trades.

ACETYLENE BURNER.

ARTIST

SEE MR. LOWRY,

Architectural Designer.

ATTENTION!

AUTO BODY METAL FINISHERS, experienced.

Apply

PULLMAN CAR WORKS,
Auto Body Division,
104th and Erickson-av.

AUTOMOBILE MECHANICS.

We have 2 well paid permanent positions for experienced Lincoln or Cadillac automobile mechanics in our Lincoln service station. None but the best need apply to MR. THOMAS.

LLOYD SHANESY CO.,
1004 Diversey-pkwy., at Sheffield.

AUTO MECHANICS.

First class Ford mechanics with long experience on overhauling; also quick on the job; steady work. Reply in full, giving last 3 places worked; expert only need apply. 5349 S. Halsted-st.

AUTOMOBILE MECHANIC—FIRST CLASS, for all makes of cars. Apply to Foreman, 2431 Michigan-av.

BATTERY MAN

for assembling new batteries. Sunny. 1551. 5740 Ridge-av.

BLACKSMITH.

All around man on steam, hammer and anvil work; preferably with experience in jobbing; forge shop; must be able to work from drawings.

WESTERN ELECTRIC CO.,
48th-av. [Cicero] and 24th-st.

BOOK EDGE GILDERS—EXPERIENCED men. Apply R. R. DONNELLEY & SONS CO., 2119 Calumet-av.

BRICKLAYERS

who understand building store fronts. Steady work; good pay. Address M T 300, Tribune.

BRICKLAYERS.

Long job. $1.65 per hr. THE AUSTIN CO., Kildare and Schubert-av.

BRICKLAYERS—$14 A DAY. 5620 S. Fairfield-av.

BRICKLAYERS—4626 RAVENSWOOD-AV., H. F. FRIESTEDT COMPANY.

BURNISHER.

Experienced man on soda fountain parts; steady work, with reliable house. BASTIAN-BLESSING, 125 W. Austin-av.

BURNISHER

on hotel silver tableware. Apply at McVittie Plating Works, 1600 S. State.

CARPENTER

CONCRETE REINFORCING ESTIMATOR.

CONCRETE REINFORCING DRAFTSMAN.

DRAFTSMAN WANTED.

DRAFTSMAN

[illegible]

WANTED—MALE HELP.

Professions and Trades.

ELECTRICAL ENGINEERS.

ENGINEERS OF THE RIGHT SORT ARE SURE OF PROGRESS

ENGINEER.

ELECTRICIANS—TEN.

Experienced Lead Burner

FOREMAN

LINOTYPE-OPERATOR.

MACHINE DESIGNER

MACHINE HAND.

METALLURGIST.

MODEL MAKER

PATTERN MAKER.

JOS. T. RYERSON & SON,

PENMAN.

Piano Tuner and Repair Man.

PLATER'S HELPER.

PROOFREADER

RADIO MECHANIC.

RADIO.

TOOL AND DIE MAKERS.

UPHOLSTERY FOREMAN.

First class, A No. 1; must come well recommended. State age, experience, and phone number. Address M T 298, Tribune.

40 BRICKLAYERS.

67th and Clyde.

Good wages; steady work.

AMES CONSTRUCTION CO.

[illegible]

WANTED—MALE HELP.

Salesmen, Solicitors, Etc.

ADVERTISING SALESMEN.

2 or 3 for high class monthly publication; commission only with expenses; no drawing account; commissions paid weekly; work in Chicago; good proposition and excellent co-operation for men of good appearance and willingness to work. Apply 2 to 4 p. m. only, Advertising Manager, 6438 Eggleston.

ADVERTISING—$100 TO $500 WEEKLY average of our men; a high grade proposition for clean, high grade men who want a permanent profitable connection. THE T. A. D. CO., 508 S. Dearborn.

ANNOUNCEMENT

TO SUBDIVISION SALESMEN. GREATEST REAL ESTATE OPPORTUNITY SINCE

WILSON-BROADWAY.

$100 TO $1,000 A WEEK is what live wires will make with us during our 1924 campaign. Over $4,000,000 worth of North Side vacant, including PETERSON NURSERY, for our sales force to sell. The PETERSON NURSERY is the finest piece of property left in Chicago today. 151 acres, which we have subdivided into high class business, residence and apartment lots. Prices will be $700 to $1,000 per lot less than others are selling in this neighborhood.

If you want to make real money call and see Dept. Manager, either office.

OLIVER SALINGER & CO., 629 or 424 First Natl. Bank Bldg.

ATTENTION. YOUR OPPORTUNITY. SUBDIVISION SALESMEN, HERE IS YOUR CHANCE. WE ARE OPENING OUR DEVON-KEDZIE ADDITION TO NORTH EDGEWATER. BIG ADVERTISING CAMPAIGN TO FOLLOW.

We have openings for a few good live salesmen who have brains, energy, and character to associate themselves with an organization which has the best properties on the market for you to sell.

We sell our properties with improvements paid for.

Our men are making big money. We give you all the co-operation possible; good commissions; special attractive proposition to men with cars. Call at once. Ask for Sales Manager.

KRENN & DATO,

EXCLUSIVE AGENTS FOR MRS. ROCKEFELLER-McCORMICK'S PROPERTY. 600 N. MICHIGAN-AV., CORNER OHIO.

A LA SALLE-ST. OPPORTUNITY.

An old established bond house, with many years of successful business, has found that many able salesmen in other lines are more successful in the bond business when they are properly prepared for the work.

We have devoted several months to the preparation of an unusual program of bond sales training. This training will shortly be offered to a few carefully selected men—men who will be qualified after training to join our sales staff.

This training will be so individually thorough that we can accommodate only those who submit the best credentials. Previous financial experience is desirable, but not essential.

We are now prepared to receive applications. In reply, give your name, address and telephone number, and be prepared for an interview. Address L A 209, Tribune.

ANNOUNCEMENT. SALESMEN. AT LAST!

You can now offer your clients the most profitable investment in all America. You can now sell beautiful Peterson's Nursery, where 95% of property is restricted to apartments, which will enhance the value of two miles of business frontage on Peterson-blvd., Lincoln-av., and Devon-av. Over $4,000,000 of excellent North Edge lots for sale now. Lots as low as $1,145. Live leads furnished daily. You can make $10,000 before summer. Call Room 756 First Natl. Bank Bldg. Mr. L. J. Robinson.

OLIVER SALINGER & CO.

AN OPPORTUNITY.

We can place 10 Italian, 3 Lithuanian, 4 Polish, 2 Greek, 2 Swedish, and 4 Jewish Salesmen in our department. Must be willing to work hard 6 hrs. per day under instruction of Manager. Live leads furnished. If you can qualify the proposition pays $50 to $75 per week. Quick promotion to hard workers. Ref. req. Ask for F. H. WAHR, Gen. Mgr., 29 S. La Salle-st., Room 348.

ATTENTION, SALESMEN.

Every day in our office you brush elbows with men who earn from $100 to $200 a week. The real estate market is at its best now. H. O. Stone & Co. have openings for four good men. No experience necessary. Call at Room 326 Conway Bldg.

ATTENTION.

A dependable man who is ambitious and seeking greater opportunity for progress. References required. Full coöperation extended. Rm. 1042, McCormick Bldg.

ATTRACTIVE OPENING FOR GOOD SALESMAN.

An unusual opportunity for a high caliber salesman is open with a rapidly growing Chicago organization that is one of the leaders in its field. Must be man of character and forceful personality, hard worker, accustomed to earning $5,000 to $10,000 a year on commission basis. Some knowledge of real estate and finance desirable. Write fully about your experience, giving education, age, etc. All replies will be held in confidence. Address O E 167, Tribune.

AUTOMOBILE SALESMEN.

The distributor of one of America's finest automobiles is desirous of securing the services of two real high grade salesmen; automobile experience desirable but not essential; very liberal commission basis and a real opportunity to make big money. Write and tell us about yourself. Replies held strictly confidential. Address O M 495, Tribune.

AUTOMOBILE SALESMEN.

The Evanston branch of the Hudson Motor company has openings for a used car salesman and several new car salesmen to sell the new Essex six and the Hudson Super Six. Apply in person before 12 o'clock. 1820 Ridge-av., Evanston.

AUTOMOBILE SALESMEN.

Can show first class salesman how he can earn from $5,000 to $8,000 per year selling Ford cars; don't reply unless you are a producer. Charles F. Van Sicklen Motors Co., Authorized Ford Dealer, 6041-47 Cottage Grove-av. Dorchester 1520.

AUTOMOBILE SALESMEN. CHEVROLET.

A good chance to get in for the Auto Show business. Liberal drawing account to those who qualify. UPTOWN CHEVROLET, 4811 Broadway.

AUTOMOBILE SALESMAN,

Experienced, to sell Hupmobile cars; good proposition to a good, live go-getter. 2508-2514 Milwaukee-av.

AUTO SALESMEN.

Good men to sell Nash cars on South Side. 2000 S. Michigan-av. Ask for Mr. Sheehan.

AUTOMOBILE SALESMEN.

Rickenbacker and Rollin. Commission only. 6019 Broadway.

AUTOMOBILE SALESMEN—TO SELL USED cars. Good opening for right party. Apply at 2239 Michigan-av.

AVERAGE SALESMAN.

Good opportunity for whole time man who believes in law of average. Phone Stewart 3907 for details around 6 o'clock.

BEATS OWNING A STORE.

"This new way of selling beats owning a store. Any earnest worker can easily make $4,000 to $5,000 a year net without investment or financial risk," says William Garden, former merchant, who started with us two years ago.

Other former merchants now happy and prosperous with us are De Lange, Pack, Carter, Bogen, Lee, and Peck. They earn as much or more than ever; have no investment or financial worries, and are building a constantly growing business.

We are now making the best suit that we ever produced, retailing at $31.50. Our values are remarkable. Our fit and style so good that you can sell the best trade. Every fabric is virgin wool. Every garment tailored to order. Our all wool summer suits retail for $21.50. Both the $31.50 and $21.50 lines are red hot sellers.

We have openings for men both in and out of Chicago who are looking for a permanent connection and have the courage to depend solely on their own industry for success. Such men will find a wonderful opportunity with us. Call at your convenience or phone Monroe 7120 (city Sales Manager), and ask for appointment. If out of town, write Dept. 786, J. B. SIMPSON, INC., 831 W. Adams-st., Chicago, Ill.

BOND SALESMAN. FIRST MORTGAGE BONDS.

This is an invitation to an experienced First Mortgage Bond Salesman, with successful sales record. Come in for confidential talk. We will make you a salary, plus commission, proposition that you cannot afford to turn down. Our men enjoy 100% mail co-operation. No cold turkey. We furnish leads. Chicago or Central Illinois territory. General Sales Manager, bank floor, 110 N. Dearborn-st.

BUILDERS' HARDWARE.

We manufacture noncompetitive item used on every door; want men 25-50, with good sales record to sell hardware dealers, building owners, and contractors in Chicago; high commission; no drawing acct. Excellent opportunity for conscientious worker. Address O 572, Tribune.

CANVASSERS—WHY WORK HARD OR BE short of cash? We have clean cut, fast selling necessity. Our men making $10 to $15 daily. Drawing account to qualified workers. MR. TYRRELL, 415 Mallers Bldg.

CANDY SALESMAN—EXPERIENCED; GOOD city territory; commission basis. TIMBERLAKE'S CANDY CO., 7120 South Chicago.

WANTED—MALE HELP.

Salesmen, Solicitors, Etc.

BUSINESS SERVICE.

Highly indorsed by judges of the various Supreme courts, law firms, lawyers, and business men is being offered. This equipment is unique and of a character which carries an instantaneous appeal. The plan of sale is simple and effective. A personal demonstration will be made which will prove the immediate earnings of from $5,000 to $7,000 per yr. Call Rm. 1709 Transportation bldg.

Club Membership Salesmen.

Experienced, neat appearing men; good personality. Call at 3323 S. Michigan-av.

COAL SALESMAN—FOR STATE OF WISconsin, experienced in handling Western coals. Address K S 16, Tribune.

DIVISION MANAGER. North Shore Subdivision.

To sell two of the most beautiful subdivisions that were ever opened on the North Shore; 10% commission to start; 50 foot lots will run from $1,000 to $2,000; also business property on a business street; one of our subdivisions is on the new right of way of North Shore Electric. These subdivisions will be opened immediately; only those well recommended need apply. Address O B 51, Tribune.

EASY TO EARN $1,000.00—

If you have sales ability and ambition we want you to organize a crew to sell patented household necessity direct to homes. Cost of merchandise does not involve much money. Sales Manager, Box 929, New Orleans.

Estimator and Salesman,

with experience in retail sash and door business; fine opportunity for a man who possesses salesmanship, together with a personality which will instill confidence and produce results.

MADISON SASH AND DOOR CO., 4611 W. MADISON-ST.

EXPERIENCED SALESMEN,

city or country, for line of aprons and house dresses. GLOBE MFG. CO., 544 N. Paulina-st.

FORD SALESMEN.

Only experienced Ford men apply. Devon Motor Sales, 1618 Devon. Sheldrake 4309.

FOREIGN SPEAKING MEN WANTED

to sell subdivision property on the West Side. No experience necessary; we teach you. Our men are making big money; you can do the same. Hurry in; pay from the start. Full or spare time. See FRAZIER, Suite 1016, 36 S. State-st.

JUST BUSINESS MEN

who are business getters; salesmen with a punch who admire a clean cut business and have to make money. See MR. FINCH or MR. OLSON, Suite 903, 64 W. Randolph.

LEATHER GOODS SALESMEN

FOR CITY AND ROAD; MUST BE OF THE HIGHEST CALIBER AND EXPERIENCED IN SELLING VANITY CASES OR OTHER LEATHER GOODS TO THE BIG RETAIL TRADE. APPLY 9-12, 2-4.

CHICAGO CARD CASE CO., 307 W. VAN BUREN-ST.

LIVE, EXPD. SALESMAN

To sell Ford cars and trucks; ground floor oppor. for real live wire. T. G. ARNOLD & CO., 3725-29 Ogden-av. Crawford 1620.

LOOK HERE. SUBDIVISION MANAGER, 15% COMMISSION & BONUS.

I want a man who is honest and reliable, who needs the money and is willing to work. He must be a good interviewer, an experienced manager and a good closer. I have the most generous proposition in Chicago. Can use one more man. Prefer some one with a crew of men. If you are the right party I can show you where you can earn better than $25,000 per year from the start. All correspondence confidential. Address O G 529, Tribune.

MAN—MARRIED, BETWEEN 25 AND 35, residing on North Side, who would like to connect with large, well known organization offering a permanent position with good pay the year round. See Mr. Strong, Rm. 834 State-Lake Bldg., Thursday only.

MAN—WITH LIGHT CAR.

$10 per day to man who can qualify; rural sales work; no investment or exp. required; must be able to leave city at once. MR. McGRANAHAN, Rm. 80, 1104 S. Wabash.

MAN—TO SELL ENAMELED STEEL MEDIcine cabinets; restricted terr. to producers; leads furn. Address C 574, Tribune.

MAN—YOUNG, WITH CAR, TO SELL HIGH class household specialty, city; leads furnished. MR. MANON, 725 Harris Trust Bldg.

MEN.

3 men to work out of our branch stores on special sales work; must be ambitious and willing to learn.

COMMONWEALTH EDISON COMPANY,

72 W. Adams-st., Room 905.

MEN—2,

for sales work on North Side; must be neat appearing and energetic; experience not necessary. Call 2 to 6 p. m., Room 314, 4750 Sheridan-rd.

MEN—2, NEAT APPEARANCE, TO LEARN salesmanship; experience not necessary; salary and commission while learning. Apply Rm. 805, 25 N. Dearborn-st.

MEN—2, YOUNG, FOR CITY SALES WORK. Apply MR. MAINARD, Room 1004 North American Bldg.

PAPER SALESMAN—EXPERIENCED, TO call on well established printing trade in southern city of 150,000 population. State experience, age, and salary expected. Address K S 13, Tribune.

PART TIME SALESMEN—CAN EARN $4 to $12 per eve. Phone Roosevelt 2675.

PIANO

and talking machine salesmen will find that radio offers them the income of their dreams; men accustomed to selling on installments and through canvass are particularly fitted to sell Zenith radio, the crave of the country today; every home is a prospect; if you have had experience closely allied to the foregoing do not pass by this chance; each deal nets $200 to $1,000; your procedure is exactly that of selling a piano, player or talking machine; we have many openings and big territory in which we sell to consumer only; tie to the house of long standing, reputation and opportunity; we want 15 real men; big salesmen here in Chicago, and double the number in the state; if you measure up, put your measure in an application in confidence, even if now employed; second rate men will be given no consideration; we want just what we are asking for and for that we will pay all it is worth. Address E. A. C. Radio Dept., Cable Piano Co., Wabash and Jackson, Chicago, Ill. Write it all out. Do not call.

PIANO SALESMAN.

We want an experienced piano salesman who can handle the Bohemian and Polish trade; must be a hustler and capable of handling an outside crew. Apply F. J. Novak, CABLE PIANO CO., 301 S. Wabash.

PORTRAIT MEN AND CREW MANAGERS—For big business, 1924. Address O N 173, Tribune.

RADIO SALESMAN.

Experienced selling jobbers; Chicago territory. Address O M 491, Tribune.

REAL ESTATE SALESMEN

To sell improved lots in our Metropolitan elevated subdivision. This is the best subdivision property on the market and is located on Chicago's only elevated extension, which is already built. Here is a real opportunity for making big money, for a hustler. See E. O. Peterson, between 12 and 4 p. m., at office, cor. Oak Park-av. and 22d-st., opposite the new L station.

WALTER G. McINTOSH & CO.

REAL ESTATE SALESMEN.

Our 1924 reorganization plan offers wonderful opportunity for experienced subdivision men; several managerial positions are still open; full co-operation, leads, automobiles and highest comm. in the city. [Mr. Hill] Rm. 713, 77 W. Washington.

REAL ESTATE SALESMEN.

You can put over the STRONGEST SELLING ARGUMENT of any subdivision in Chicago. Facts to back every statement. Results—Big profits to buyers and big commissions for you. Phone Randolph 1821.

REAL ESTATE SALESMAN.

Apt. and bus. prop. We cover Chgo. All the co-op. you want. Liberal com. arrangement. W. S. Sheppley & Co., 38 S. Dearborn.

REAL ESTATE SALESMEN IN LIVE TERRITORY.

Must have car and experienced. R. J. RADKE, 7935 Cottage Grove-av. Mid. 6366.

SALESMEN — TAKE ORDERS FOR NEW "Double Wear" shirts and furnishings; finest and fastest selling line known; liberal commissions in advance. WALTON-DUPLEX COMPANY, 223 W. Jackson-blvd.

SALESMEN—15 MEN AT ONCE TO FILL selling force; start now; exp. men pref.; busy season; big money to workers; com. and guarantee. Permanent territory. Apply all week, 118 N. La Salle-st., R. 209.

SALESMAN—SINGLE YOUNG MAN, 21 TO 30, to sell best established typewriter specialty; local and traveling. We give full training. Call 9 a. m. 304 Monadnock Block.

SALESMAN — EXPERIENCED, TO SELL our metal caskets on commission in Illinois. Metallic Casket Co., Bowling Green, Kentucky.

SALESMAN—OLD ESTABLISHED WOOLEN house has Chicago and west open for a live man acquainted with tailoring trade. Address K O 43, Tribune.

SALESMEN—CATHOLIC; FIVE; NEAT APpearing; splendid inducement; exceptional opportunity for producers. O'BRIEN, 150 N. Wabash-av., 8th S., Le Moyne Bldg.

SALESMAN—THE NEW YORK LIFE INS. Co. has opening for real live salesman, with or without exp. Will train you. 343 S. Dearborn, Rm. 516, Mr. Mackay or Mr. McArthur.

SALESMEN—TO SELL FORD CARS. ELLIOTT-STAHL MOTOR CO., Howard and Clark-sts.

SALESMEN—YOUNG, NEAT; $25 WK AND comm.; if you qualify, good for $60 or more weekly. R. 504, 115 S. Dearborn-st.

SALESMAN—EXPERIENCED BAKERY SUPply salesman; bond required; salary and commission. Address O T 133, Tribune.

SALESMEN — COAL; COMMISSION BASIS for established coal company. 2251 Grove-st. Phone Boulevard 1444.

SALESMEN—CLEAN UP $15 A DAY; SHOW cards, signs on display fixtures. DISPLAY FIXTURE CO., 219 Sheldon-st.

WANTED—MALE HELP.

Salesmen, Solicitors, Etc.

SALESMEN. REAL ESTATE. NORTH SHORE.

Who can appreciate making connection with a concern that has spent thousands of dollars placing their name before the public.

Satisfactory financial arrangements can be made with telephone men with or without real estate experience. Call today, 1501 Otis Bldg.

SALESMEN.

We need five more men, with or without sales experience, to fill vacancies of men we promoted last week; $45 per wek if you qualify; only men with clean records need apply. Call for an interview between 9 and 11:30 a. m. or 1 to 5 p. m. Ask for MR. VOIGT, Sales Manager, Room 442 Monadnock Bldg., 53 W. Jackson-blvd.

SALESMEN.

Kindly do not call unless you're between 35 and 45 years of age, well educated, willing to travel, available at once, an exceptional salesman, and interested in earning commissions of from 1 to $2,000 monthly, as our men are doing.

If you are certain you can qualify phone Superior 1592 and ask for sales manager.

SALESMEN—HIGHEST GRADE OF WORK IN Chicago. Our records show actual earnings of $150 week average. One man in Chicago has earned this week [three days] $160. We organized in 1904; permanent, pleasant, profitable publicity business. Most reliable leads furnished; high grade training. Our expansion opens up ten valuable positions with excellent chances for promotion. Your good fortune if you meet our requirements. Men desiring to earn $5,000 a year and up are wanted. Good balance of this week only. Call 9 to 5. Also open evenings. Room 911, 53 W. Jackson.

SALESMEN.

OPPORTUNITY TO MAKE PERMANENT CONNECTION with an established house, selling Public Utility Securities. Stock experience not essential. Must have unquestioned references. Call between 10 and 12, Room 1100, 72 W. Adams-st.

SALESMEN.

Experience in our line not necessary for the average man to make better than $100 per week with the co-operation we give you. Our organization is limited, but will add a few more men of the right sort who have pep and will stick. Habitual job hunters and salary seekers please save my time. For interview call between 10 a. m. and 3 p. m., Room 513, Chicago Temple Bldg. Ask for MR. O'BRIEN.

SALES MANAGER. SALARY AND COMMISSION.

If you have a good sales record, know how to handle salesmen and get results, and want to make 1924 the best year of your life, write for an appointment. Must be a resident of Chicago at least 3 years and furnish ref. Real estate exp. preferred. Address B O 567, Tribune.

SALESMEN—WE HAVE OPENINGS FOR 6 live wires in our life insurance dept.; you have thought of the insurance business as a profession for yourself; you have seen friends prosper in the insurance business; here is your opportunity. Free classes in insurance salesmanship; personal instruction and assistance. Earn while you learn. Ask for Mr. Wirick, UNDERWRITERS' SERVICE CORP., 30 N. La Salle-st.

SALESMEN—GREEK; A WONDERFUL OPportunity for a man who understands and speaks the Grecian language. A steady, permanent, clean selling connection with one of Chicago's largest firms. Experience useful. However, we will teach you fully how to sell if you are a worker, a "go-getter." See Mr. McMaster.

FRED'K H. BARTLETT REALTY CO., Not Inc., 69 W. Washington-st.

SALESMEN.

Four salesmen for Chicago and nearby states to sell a new business information service rendered by the publishers of System. A snappy, fast selling proposition on which you can earn $60 to $80 a week. Commission and transportation. Suite 802, 8 S. Dearborn-st.

SALESMEN, CAN YOU SELL SERVICE?

A wonderful proposition for garages, salesrooms and battery stations; big commission; easy seller; your future assured, as we pay full commission on your renewals. Room 300, 1014 S. Michigan. Harrison 7180.

SALESMAN—FOR CHICAGO, TO SELL THE most popular and fastest selling line of smokers' stands and ash trays; also other good territories open only to men commanding big trade and accustomed to make big money. Apply Thursday, ten to two, 1319 Michigan-av., 5th floor, Building "B."

PULLMAN METAL SPECIALTY CO.

SALESMEN.

FAMOUS GRAPE PRODUCTS COMPANY. Established 43 years and rate AA1; will consider applications from a few experienced specialty salesmen.

Our men are making $30 to $50 daily. Room 1524, 220 S. State-st.

SALESMEN, CANVASSERS, SOLICITORS.

We need several more men who are earnest workers on a house to house campaign. Minimum earnings $36 weekly. See MR. NUSSBAUM, 503 Hearst Bldg., 8 to 9 a. m.

SALESMEN—5 MORE WIDE AWAKE, AMbitious specialty men experienced in scale or cash register, etc., sales preferred, but not essential; all year round, well known high class product; $70 smallest comm. This is a good proposition for workers. Rm. 320, 117 N. Dearborn-st.

SALESMEN—FACTORY REPRESENTATIVE in your city Friday and Saturday to interest you in fastest selling essential line in United States. Our salesmen all earn big money. It will pay you to write. Give phone number. Address C B 427, Tribune.

SALESMEN.

This is your opportunity; a good future is assured to live, energetic men in an unlimited field; good income; start immediately. Room 406, 30 N. Dearborn-st.

SALESMEN—EXPERIENCED, WITH A CAR for Chicago, to sell our line of home, porch, and washable street dresses; big possibilities for workers; 7½% commission; references required. A. MELTZER, 1056 N. Wood-st., Chicago.

SALESMEN—LIVE WIRE, WITH OR WITHout car, can make a permanent connection with national concern. Managerial position for right man. Call 9 to 12. Ask for Mr. J. H. Ruddick. Room 717 Conway Bldg.

SALESMEN.

Must be live wire, to work loop territory under crew managers. Big money for hustlers. X Cell All Lite Co., 19 S. Wells, Room 703. See Mrs. Havecock.

SALESMAN.

Young man, calling on builders, architects, and contractors, to sell warm air furnaces. Straight salary. Phone Juniper 3327.

SALESMEN.

To sell coal to the retail consumers on a commission basis; good coal and large, reputable company. 420 W. 29th-st.

SALESMAN.

Business opportunities; a high grade man can make unlimited income; commission. Address S J 472, Tribune.

SALESMEN—OLD ESTAB. R. E. BOND HSE. has attractive proposition for 2 live salesmen; also several out of town openings; bond exp. not essential; also use 2 men part time. R. 412, 10 S. La Salle.

SALESMEN—CALLING ON CLOTHING, furniture, and general stores, to handle wardrobe trunks on commission. Address C 464, Tribune.

SALESMEN—WE WANT TWO REAL MEN; increasing business offers unusual opport. to connect with a live realty organization. S. A. VAN DYK & CO., 7016 S. Halsted-st.

SALESMEN—3, CLEAN CUT YOUNG MEN, with magazine or newspaper experience preferred; can easily make $40 pr. wk. MR. SHERWIN, Rm. 844, 127 N. Dearborn.

SALESMEN—2 MEN, 25-35 YRS. OF AGE; experience not necessary. Call between 4-5 p. m. FULLER BRUSH CO., 1304 Capitol Bldg., 159 N. State.

SALESMAN—WITH CAR, FOR CITY WORK selling and demonstrating hardware specialty; position pays $75 per week. MR. SELLING, 800 W. North-av.

SALESMEN—WILL PAY BUS FARE BOTH ways, to high class specialty, who really know how to sell. Our men average $5,000 yearly. Rm. 312, 4750 Sheridan-rd.

SALESMEN — 4. $7.50 SALES TO MERchants net you $20 daily. SAYERS SYSTEMS, 2801 SHEFFIELD-AV.

SALESMEN — TO SELL MERCHANTS THE best hardwood floor mop ever made; great sideline. MILLS & MILLS, 53 W. Jackson.

SALESMAN—YOUNG MAN, TO ASSIST Eastern millinery salesman. Call betw. 5-6 p. m., 604 North American Bldg.

SALESMEN—SPECIALTY; CITY; NEAT APpearing. [illegible] 3940 W. Van Buren.

WANTED—MALE HELP.

Salesmen, Solicitors, Etc.

SALESMAN WANTED.

Young man, about 25 years of age, residing with parents, to act as city salesman for an old established Chicago firm; must be of neat appearance, aggressive, and college education preferred. We want only young man of the highest character, who can furnish A1 reference. To the right young man, who is a hard, conscientious worker, this will mean a very good position. Address M Y 125, Tribune.

SALESMEN WANTED.

We are expanding our sales organization and seek high grade, business producing salesmen having diplomacy, poise and personal force. Our men work on straight commission basis, with weekly cash settlements, and earn from $6,000 to $10,000 per year. The character of our work is well and favorably known and is endorsed by leading business men in all lines. It is clean, interesting and permanent—possesses strong salient features and is free from competition and price argument. Sales are made quickly to the executive heads of business only, and while territories open are not in Chicago little traveling is required. Only the best class and character of men will be considered. If you are seeking a new connection and can start immediately phone us for an appointment or write us, telling us something of your past experience, stating your preferences of territory, and we will give you full details by return mail. THE STEVENS-DAVIS CO., 1230 W. Jackson-blvd., Chicago, Ill.

SALESMAN.

One of the best known La Salle street investment banking houses will guarantee the present salary of a man, now an established success in selling any commodity, until his worth in our own sales organization can be definitely proved.

We are looking for a man between the ages of 25 and 40, who is earning $5,000 or better, with university education or its equivalent, clean cut appearance, good personality, substantial record, and wide acquaintance.

A letter containing complete information will assist us in determining upon the advisability of an interview. Address O G 528, Tribune.

SALESMEN—R. E.

We have places for 5 more live men to sell our Gulf Coast homes; terms are right and com. good; indorsed by Chicago bankers. Room 709, 105 W. Monroe-st.

J. J. DAEHLER & CO.

SALESMEN.

A large international organization inaugurating a nation wide membership campaign offers an exceptional opportunity to a limited number of high grade salesmen.

Applicants must be between the ages of 21 and 30, of Protestant faith, who are capable of earning unusual compensation. Rapid promotion to able men who can handle a big job. Salary or other adequate financial arrangement. Call in person at international headquarters, 828 Barry-av., any day this week, between 9 and 5. Ask for Mr. Greenhut or send application to O N 262, Tribune.

SALES MANAGER.

An opportunity for a high class sales manager who can get results—a new motor car accessory meeting big demand; must be able to place 10,000 in Chicago territory between now and March. Do not reply unless you can qualify.

THERMOFLEX SPECIALTY CO., 1015 Holmes-st., Kansas City, Mo.

SALESMEN—NORTHWEST.

WE CAN ADD 6 YOUNG, ENERGETIC GO-GETTERS TO LOCAL SALES FORCE OF ONE OF THE COUNTRY'S LARGEST ORGANIZATIONS, WITH A NATIONALLY ADVERTISED LINE; TRAINING AND REAL ASSISTANCE GIVEN WORTHY MEN; GOOD OPPORTUNITY FOR ADVANCEMENT TO STORE, BRANCH, OR DISTRICT MANAGER—REFERENCES REQUIRED. APPLY 56 W. ADAMS.

SALESMAN—TRAVELING,

25 to 30 years old, Protestant; must have good personality and be fluent talker, with ability to inspire confidence. If you do not know yourself, do not reply. We have no time for experimenting; prefer man who has been active in athletics and is a real worker. Good opportunity for future. Give age, reference, and salary wanted. Address O S 302, Tribune.

SALESMEN—INTERVIEW CITY AND COUNtry bankers, merchants, and professional men. Solicit accounts on most acceptable contract ever offered. Indorsed by 85% of Chicago banks. Nothing to sell or carry. Our men actually average $800 monthly. References required. See Clark or Joyner, Illinois Adjusting and Finance Corporation, 22 E. Van Buren.

SALESMAN.

Thoroughly experienced knit goods, to represent local manufacturer in city territory. Must own car. Commission with drawing account. Only high grade, experienced man will be considered. Territory is well established. All replies held confidential. Address O O 135, Tribune.

SALESMEN.

High class salesmen, who can present a clean, legitimate business proposition to the business men of Chicago. Do no apply unless you are capable of earning $6,000 per yr. and upward. Appointments by phone only. H. A. NOEL, SHERMAN HOTEL.

SALESMEN—STRICTLY HIGH CLASS, CApable stove and warm air heating furnace salesmen for Illinois and Michigan territory. Make application in own handwriting, stating age, reference, experience and salary. None but experienced applicants having had former retail or road experience will be considered. Address K O 46, Tribune.

SALESMAN, EXPERIENCED,

To sell china, glass and silver ware, and equipment to hotels and restaurants. Franklin 1561. MR. CAREY.

SALESMEN.

An increased demand for our product calls for an increase in our sales force. Can use 5 new men; experience unnecessary, as we train you. Call after 9 a. m. Suite 800, 1018 S. Wabash.

SALESMEN—EXPERIENCED REAL ESTATE men; want 3 first class men of proven ability, honest, real workers, who appreciate co-operation of live organization; must be steady, own car and furnish satisfactory references. Apply in person. Jacobs & Son, 6900 N. Clark-st.

SALESMEN — EXPERIENCE NOT NECESsary, as we will train and help you in your work; clean, dignified, and high class proposition. If you are determined to succeed you will make big money with us. B. FEIGEN, Room 604, 10 N. Clark-st.

SALESMEN — TWO GOOD WORKERS TO travel midwest and eastern states; common education, average intelligence; steady work; nothing to sell. Carry no samples and that $400 to $600 per month will not spoil. Comm. only. 407 S. Dearborn-st., Rm. 475.

SALESMEN—2; WILL GIVE A REAL WORKer liberal drawing account; full co-op. by experts and furnish you live leads which are coming in daily from our advertisements; position pays at least $200 per wk. Call 5 N. La Salle, Rm. 213. MR. McGARRY.

SALESMEN — NATIONAL ORGANIZATION is developing young men at Chicago headquarters for remunerative positions in sales force. Salary and bonus. Must be over 19 and neatly dressed. MR. BURKE, 107 S. Clinton-st.

SALESMAN — HIGH GRADE, POSSESSING character and confidence; one who can talk intelligently to sell improved and unimproved North Side property. We are moving into new bank like office and have room for two men. Address M E 211, Tribune.

SALESMEN — CHECK UP ON YOUR JOB for last year right now. If you are not satisfied with your earnings and want to increase your income, see Mr. Zimmerman today. Room 717 Conway Bldg.

SALESMEN WITH CARS,

Calling on garages, mills, etc., to sell new tools. An absolute necessity. See Waterman, 2415 Diversey-av.

SALESMEN

To call on restaurant and hotel trade; full time or side line. 2446 W. Van Buren.

SALESMEN—AT ONCE, 2, METAL WEATHer strip; good proposition to right party; experienced men preferred. Apply Jutzi Bros., 3439 W. 63d st. Prospect 2126.

SALESMEN—IF YOU ARE CONSIDERING making a change and have sales ability we have a real proposition for you. See MR. COOPER, Rm. 401, 20 E. Jackson-blvd.

SALESMEN—EXP.; SPECIALTY; FOR OFfice appliance; immediate returns to high class men. 1412 Lytton Bldg.

SALESMAN — AUTO; EXPERIENCED, TO manage place; commission basis. 3725 Fullerton-av.

SERVICE SALESMAN.

Absolutely virgin territory for a proven producer. Big commission. MERCHANTS' SERVICE CO., 293 N. 4th-av., Maywood, Ill.

SOLICITOR — EXPERIENCED, BY AUDIT company; must have produced locally in in this line; big opportunity; don't reply unless qualified and a business getter. Address O G 565, Tribune.

SOLICITOR—HOUSE TO HOUSE, TO TAKE orders for white enameled water filters; should be in every kitchen; price $48; $3 cash and $3 monthly; $5 commission; exceptional opportunity for right party. Red Cross Filter Company, 184 W. Washington.

SOLICITORS—FOR GREATEST HOUSEHOLD necessity; big money; salary and commission. Room 212, 220 N. State-st.

SPECIALTY SALESMEN.

I can use 5 or more go-getters like the ones I have. This is hard work, but it pays big returns. Protected territory, repeats; good for $4,000 a year. Our product is a staple line of merchandise, made by one of the largest manufacturers in the country.

ROBERT SHEARIN, 1602 Capitol Bldg.

WANTED—MALE HELP.

Salesmen, Solicitors, Etc.

SPECIALTY SALESMEN, Here Is Your Opportunity.

$15 to $25 commission daily, and the money in your pocket every night. In addition we pay you on repeats under the most unique selling plan in Chicago. A wonderful article appealing to 85 in 100 men on sight. Tried and proven. MR. BROUDY, Room 410, 123 W. Madison-st.

SPECIALTY SALESMEN,

CITY AND OUT OF TOWN.

To interview industrial plants, placing commodity of merit and well known, on a 60 days' trial, against which we pay liberal commissions immediately; a wonderful opportunity to build a real, lasting future if you qualify; references required. Room 541, 127 N. Dearborn-st.

SPECIALTY SALESMAN

acquainted with the Automotive Accessories trade. Must have refs. The Barsook Co., 53 W. Jackson-blvd.

TELEPHONE SALESMAN.

Experienced telephone stock salesman here is best proposition in town if you can handle phone room with six salesmen. Give full particulars, including phone. Address H Y 196, Tribune.

TRAIN AGENTS TO SOLicit the transfer of passengers and baggage; must be familiar with city; salary $125 per month. Apply PARMELEE CO., 731 W. Adams-st.

WANT SEVERAL HIGH powered salesmen with stock experience. Prepared leads. Suite 1015, 624 S. Michigan-av.

YOU! PERMANENT WORK.

If you are out of work and satisfied with $36 per week to start we will place you; neat appearing young Catholic men preferred. Hours 8-10, 5-6, Rm. 310, 5 N. La Salle-st.

YOUNG MEN,

between 18 and 23, of neat appearance, to connect with a national organization selling the best proposition of its kind, city or out of town territory; experience not necessary; salary to start $18; go getters can make $10 a day within a week. See Mr. Nussbaum, Rm. 503 Hearst Bldg., between 8 and 9 and 5 and 6.

$10,000 PER YEAR

will be paid successful business getter by corporation giving service to country banks; prefer one with life insurance, book or high grade specialty exp.; Gentile; refs. Address Y 456, Tribune.

3 RADIO SALESMEN

to call on trade with inexpensive radio set. Big seller. Lorain Mfg. Co., 128 N. Wells.

Agents.

WE ARE SEEKING A FEW GOOD MEN

in this territory to sell high grade watches direct from factory to consumer on NEW easy payment selling plan; saves 50%; 21 jewel extra thin models, insured for a lifetime; choice of 54 art beauty cases in newest effects of green gold, yellow gold and white gold; opportunity to represent highest grade line; part time or full time and make substantial profits. Write stating age, experience and references. Address M Y 122, Tribune.

AUTO ACCESSORY, BIG SELLER; LIBERal commission. Address D 253, Tribune.

Miscellaneous.

LIFETIME OPPORTUNITY.

I want a clean cut man that can stand success. A man that would like to start with a firm and everything would be so pleasant for him that he would consider himself placed for good. The possibilities of this opportunity are unlimited, as you set the limit yourself. If you will work as directed your success is

ASSURED.

If you are over 22 and under 45 years of age, you will be given a personal interview. Call today, 9 a. m. to 5:30 p. m.

MANAGER,

Room 255, 111 W. Washington-st.

MEN—TEN, TO SPEND PART OF THEIR spare time learning real estate business. Our instructions are not only free but we put you in a position to earn big money within a very short time. In fact, you can earn while you learn. Apply F. H. Bartlett Realty Co., Not Inc., 6th floor, 69 W. Washington-st., and ask for Mr. Rusch or Mr. Erickson, 4 p. m. to 8 p. m.

FACTORY MAN

who can lay out work and speed production. Must be able to handle help and attend to all factory detail work in a growing picture frame and mirror concern. Splendid opportunity for a young hustler. Write, giving age, full experience, and salary wanted. Address O M 489, Tribune.

COUPLE—ATTRACTIVE AND PERMANENT proposition for couple with suitable references to live in separate 3 rooms and bath, steam heated apartments, on near North Side; wife doing cooking in owner's apartment and husband acting as houseman and looking after 3 apartment building. Man who can drive Cadillac given preference. Address O T 124, Tribune.

YOUR OPPORTUNITY.

If you are well and favorably known in your community and can give satisfactory references, we offer an unusual and unique opening for two men. No canvassing or soliciting. No investment. Address B T 588, Tribune.

SINGLE MEN.

2 [Gentiles], over 20, of good appearance, to travel; young men from small towns preferred; salary and commission. Call 9 to 12. 509 S. Wabash-av., Room 300. Ask for Mr. Miller.

AT ONCE.

5 men of good appearance who are willing to work and follow instructions. Real opportunity for an energetic and ambitious man. See MR. BRIGGS, Room 348, 29 S. La Salle.

MEN—YOUNG, OPPORTUNITY TO LEARN salesmanship with large, nationally organized sales force. Good pay while learning. Chance for rapid advancement. Only those seeking perm. connection will be considered. MR. SHERWIN, Rm. 844, 127 N. Dearborn.

STOCK WORK

In wholesale house; $20 to start; good opportunity for advancement for bright, energetic young man. EISEMAN-KAYE CO., 23 S. Franklin-st.

EDITORIAL MAN.

Motion picture trade paper offers opportunity to capable young man with newspaper experience. Rm. 1505 Old Colony Bldg.

YOUNG MEN [2]—HIGH SCHOOL GRADUates preferred, for special work; $90 month to start, with promotion. Apply MR. SMITH, 9 to 11 a. m., Room 715, 431 S. Dearborn.

MINISTER, TEACHER—OR OTHER WELL educated and capable man for highest type educational sales; good money; hard worker only; best ref. required. Address M O 410, Tribune.

COUPLE—COMPETENT

cook and houseman; small family; reference required. Room and bath. 370 Chestnut, Winnetka. Winnetka 1171.

MAN—EXPERIENCED, TO PICK ORDERS and do general work in commissary. Give references and salary. Address O E 64, Tribune.

MEN—4, YOUNG, 25 TO 30, EX-SERVICE men preferred; neat, ambitious; $100 to start. Apply 10 to 12. Room 309, 128 N. Wells-st.

COUPLE — FOR GENERAL HOUSEWORK in Glencoe; do not apply unless thoroughly experienced and have A1 refs. Phone Calumet 2620 for appointment.

COLLECTOR—SINGLE MAN; MUST LEAVE town; transportation paid; bond required. Call between 9 and 10 a. m. Room 700, 431 S. Dearborn-st.

HOUSEMAN,

At Hotel Bentmere, 601 Diversey-parkway, with references.

SODA MAN—EXP., OVER 30 YRS. OLD, TO take full charge of 40 ft. soda fountain; A1 references. Address M S 90, Tribune.

COUPLE—COOK AND BUTLER, FOR GENeral hswk.; laundry incl.; pleasant living rms. Ph. Evanston 5347.

LUNCH COUNTER AND SODA MAN—EXperienced, at once; 7 days a week. 310 S. Wells-st.

PORTER—A1, WHITE, TO WORK NIGHTS. Apply GARFORD MOTOR TRUCK CO., 2258 Calumet-av.

MEN — EXPERIENCED, TO STENCIL through silk on oil paint work. Inquire Ungerman, Faithorn Co., 500 Sherman-st.

MEN—TWO, TO SELL SUBDIVISION PROPerty on the West Side; big money; full or spare time. 1016, 36 So. State-st.

MARR. COUPLE—COOK, HOUSEMAN, EXP.; small family; North S. Ph. Superior 0795.

TEAMSTERS—2, AND COAL HIKERS. Tanner-Rome Coal Co., 1001-09 S. Fairfield-av.

Employment Agencies.

BOOKKEEPER, TO TRAVEL	$40
BOOKKEEPER, LUMBER	45
AUDITOR, TRAVELING	40
SENIOR ACCOUNTANT	75
STENOGRAPHER, LOOP	35
CLERKS	30
CLERKS, BEGINNERS	25

COMMERCIAL AGENCY,

109 N. DEARBORN-ST. RM. 1203.

MASTER MECHANIC AND REPAIR MAINtenance Foreman, $50 week; Chicago. 2 Draftsmen, Auto and Motor Trucks. Recently Graduated Electrical Engineers. H. H. HARRISON & CO., 19 S. La Salle-st., Suite 807.

2 CORRESPONDENTS, $35.

Mail order exp. if possible; steady. 6 Clerks, $24; Shipping Clerk, $25, Janitor, $25; Handy Men, $25. ACME EMP. AGENCY, 22 N. Wells.

STOCK CHASER, WEST SIDE, $100; ERECtion Engineers knowing elec. and mech. equip., to become Sales Engr., $175. Nat'l Vocational Service, 64 W. Randolph.

ADVERTISING RATE CLERK .... $40 WK. AUTOMOTIVE CATALOG MAN, $3,000 YR. ROBNETT-HONES, INC., 20 W. Jackson-blvd.

COOKS, WAITERS, CHECKERS, CLERKS, Engineers, etc. MARP, 180 N. Wells-st.

WANTED—MALE HELP.

Employment Agencies.

"A. R. B." OPENINGS.

Be sure you call today and get placed to go to work at once or on Monday, Jan. 14th.

2 JUNIOR ACCOUNTANTS	$130
STATISTICIAN, some ledger exp.	$130-150
SALES LEDGER CLERK, electrical firm	$125
BANK MAN, general exp., loop	$150
TRAFFIC CORRESPDT., loop coml. firm	$125
R. R. RATE CLERK-TYPIST, coml. firm	$130
CREDIT DEPT. CLERK, h. s. grad.	$110
R. R. RECONSIGNING CLK., local ofc. exp.	$125
2 RAILROAD YARD CLERKS, S. Side	$117
RAILROAD CAR RECORD CLERK, loop	$105
MECH. DRAFTSMAN, hvy. mchy.	$150
JUNIOR CHEMIST, steel firm	$100
2 STENOGRAPHERS, loop railroad	$130
5 STENOS. AND TYPISTS	$90-115
JUNIOR DEPARTMENT.	
2 ASST. BOOKKEEPERS, loop	$100
3 CLERKS, cost dept., exp.	$90
5 JR. OFFICE CLERKS	$75-80
8 STOCK CLERKS	$80-90
15 OFFICE BOYS, age 14-16	$50-65

For your own sake investigate the above positions today—NOW—and you will then clearly understand why the "A. R. B." is so widely praised.

American Railway Bureau,

11 S. LA SALLE-ST., ROOM 1131.

EXCEPTIONAL OPENINGS.

COST AND GENL. ACCT., leave town	$6,000
ACCOUNTANT, lumber exp.	3,000
CREDIT MAN, genl. mdse.	3,000
6 SR. ACCOUNTANTS	275
BKPR., real estate, loop	200
3 PACKING HSE. BKPRS.	35
ADJUSTMENT and collec. corresp.	30
ACCOUNTS PAYABLE BKPR.	30
LEDGER CLERK, rapid poster	30
LEDGER CLK., Ell.-Fischer system	30
SALESMAN, educational publishers	60
SALESMAN, advtg. novelties, draw. acct.	60
SALESMAN, stationery, comm. and	40
SALES CORRESP., loop	200
5 STENOS.	$125-140
2 R. R. FRT. RATE CLKS.	145
14 R. R. CLERKS, various depts.	135-180
2 SR. OFFICE CLERKS	110
5 JR. OFFICE CLERKS	$75-90
TYPIST AND CLERK	110
3 OFFICE BOYS	65

No registration fee. Very reasonable rates.

GLADER AGENCY,

220 S. STATE-ST. SUITE 1202.

INSURANCE.

Inspection, underwriting, rating, asst. examiner	$110-$120
Map clerk	$100
Account checker	$125-$150
COMMERCIAL.	
Stenographer-clerk	$125
Bookkeeper, credits	$150-$175
Stenographer-asst. bookkeeper	$130
Clerk-general office	$100
Clerk, railroad office	$85
Junior clerks	$75-$90
Boys, general office	$60-$70

THE ASSOCIATED SERVICE,

5 N. LA SALLE-ST.

SCORES OF JOBS.

Engineers	$40-45	Chefs	$40-45
Fireman	$35	Cooks	$30-35
Machinist	75-80c	Nite Cook	$30-35
Lathe Hand	60-65c	Kitchen Man	$6,R.B.
Auto Mech.	80-90c	Chauffeur	$35
Carpenters	70-80c	Vacuum Man	$90
Planer Hand	70c	Bellboys	$70
Drill Press	50-55c	Houseman	$60,R.B.
Punch Press	60c	Janitor	$115
Learn Trades	$16-18	Auto Washers	$30-35
Blacksmith	60c	Watchmen	$25
Cabinet Makers	70c	Drug Packer	$115
Assemblers	$25	Ship. Room	$30

CALL AT EITHER OFFICE: LA SALLE, 406 S. DEARBORN-ST., 2d Floor, S. W. Cor. Van Buren. WASHINGTON, 179 W. WASHINGTON, 2d Floor, S. E. Cor. Wells.

O'SHEA WANTS TODAY:

Men and Young Men, BOOKKEEPERS, $125-$175 mo.; ACCOUNTANTS, $200-$250 mo.; INSURANCE MEN, $100-$150 mo.; SALESMEN, all lines, $150-$300 mo.; CLERICAL WORKERS, $85-$130 mo.; STENOS. and TYPISTS, $100-$150 mo.; EXECUTIVES, several openings at $5,000 to $15,000 yr.; OFFICE DEVICE OPERATORS, $90-$125 mo.; BANK MEN, twenty openings, $90-$175 mo.

VAULT CUSTODIAN, bank exper.	$140
OFC. BOY, R. E. broker's ofc.	$75

O'Shea Employment System,

SUITE 800. 64 E. JACKSON-BLVD.

DESIRABLE POSITIONS.

Factory acct.	$3,000
Bookkeeper and cashier	150
Jr. accts., pub. work	200
Stenog., sales dept.	175
Bank bks.	175
Jr. sales, A1 chance	175
ENGINEERING DEPARTMENT.	
Foundry supt., out of town, practical man, executive ability	Open
Tool designer, out of town	$175
Structural steel checker and detailer.	

V. G. TRUEBLOOD & CO.,

Room 906, 79 W. Monroe-st. CHICAGO TRUST BLDG.

EMPLOYMENT EXCHANGE. Credit Courteously Given.

2 SENIOR ACCT.	$250
2 SEMI-SENIOR	200
BOOKKEEPER, full charge	150
JR. BKKPR., near loop	130
TYPIST, organize new dept.	130
STOCK RECORD CLERK	110
3 STOCK CLERKS	$90-100
12 GEN. CLERKS	80-115
BOYS, BOYS, BOYS	75-80

EMPLOYMENT EXCHANGE,

Suite 702, 10 N. Clark-st.

DO IT TODAY.

7 SR. ACCTS., $300; 9 SEMI-SRS., $250-$275; 16 JRS., $150-$200; BKPR., S. S., $30; BKPR., W. S., $37.50; 6 LEDGER CLKS., $28; 4 STENOS., $30-$35; LEDGER CLK., S. S., $25; ORDER DEPT. CLK., $23; STOCK RECORD CLK., $30; STOCK CLK., $28; SALES MGR., autos, $15,000; DIST. SALES MGR., autos, $5,000; SALESMAN, mach., depends; SALESMAN, road chem., $35-$40; 7 JR. SALESMEN, without pr. exp., $20-$25. Hundreds of others. See us today.

THE VOCATIONAL BUREAU, SUITE 1430, 220 S. STATE-ST. "The World's Best Employment Service."

SR. ACCOUNTANT	$250
JR. ACCOUNTANT	150
BOOKKEEPER	175
LEDGER CLERK	150
STENO.	125
EXAMINER FIRE INS.	160
COLLECTION MANAGER	200
MAP CLERK	125
COLLECTION CORRESPONDENT	140
COST CLERK	110
JR. CLERK	90
OFFICE BOY	75

COONEY-RYAN AGENCY,

SUITE 1202, 20 E. JACKSON. WAB. 7421.

GREAT LAKES ASSURANCE ASSOCIATION.

SUITE 715, 25 E. JACKSON.

The thinking man will find our service worthy of consideration. We have positions open, available to members in conjunction with indemnity insurance, in clerical, sales, mechanical and factory work. No contract. No red tape. No commissions on your salary. It will pay you to investigate today.

Free Employment Service.

TOOL AND DIE	90c	AUTO MECH.	75c
Lathe hand	75c	Truck mech.	$35
Engineer	$155	Auto washer	$35
Water tender	$32	Garage helper	$30
Fireman	$35	Chauffeur	$100,b.r.
Maintenance	$28	Drug checker	$30
Elec. plumb.	$100,b.r.	Office clerk	$25
Drill press	60c	Factory helper	$24
Punch press	50c	Bell boy	$30
Screw mach.	70c	Hotel clerk	$100&r.
Machinist	80c	Pantry boy	$25&b.
Wood pattern	85c	Officers' waiter	$65
Shop helpers	53c	Cook, 2d	$30

BUSCH AGENCY, 157 W. Randolph-st.

BOYS! BKKPRS., STENOS. AND CLERKS. Many splendid openings besides the big ones up to $25,000 per year. Use our prestige. Wood Patternmaker, $175 mo. Metal Iron Draftsman, $200. 3 Draftsmen, Diesel Engines, $175. Salesmen: Bonds, $150, comm.; Wallpaper, $250; Lub. Oil, $200; Roofing, $200. Office Boys, $75. General Office, $100. Stat. Clerk, $110. Sen. Accountant, Retail, $4,000. Credit Mgr., Wholesale, $5,000. Trav. Auditor, $60 wk. and exp.

BUSINESS MEN'S CLEARING HOUSE, 209 S. State-st., 614 Republic Bldg.

TECHNICAL POSITIONS. FOUNDED 30 YRS. Free Registration. Reasonable Credit.

Chemist, Alloy Steel	$130
Arch. Engr., Supt. Bldg. Constr.	$250-$300
Mine Machinery Draftsman	$250
Mech. Designer, Printing Press exp.	$200
Heating Layout Draftsman, col. edu.	Open
Marine Engr., with sales exp.; over 35	Open
Draftsman, Machine Tools, N. W. Side	$175
Draftsman experimental, S. S.	$150
Tool Designer with shop exp.	$200

THE ENGINEERING AGENCY, INC., 53 W. Jackson-blvd.

SCORES OF POSITIONS.

Salesman	$40-50	Prod. Fore.	$40-50
Cost Clerk	$25-35	Asst. Fact. Mgr.	$50
Jr. Acct.	$30-35	Shipping Clerk	$30-35
Bkkpr. Typists	$35-40	Stock Clerk	$25-30
Timekeeper	$25-30	Hotel Clerk	$60,R.B.
Office Boy	$16-18	Gen. Office	$25-35

FRANKLIN AGENCY,

R. 403, 109 N. Dearborn.

SHAY AGENCY.

Clerk, neat penman, $125. Clk. and steno., young man, $23. Bank clerks, $90-$100. Boy, real estate office, loop, $16.

14 W. WASHINGTON.

TRADE SCHOOLS.

COLORED MEN'S OPPORTUNITY — LEADing automobile school has opening for four men. Automotive mechanics and chauffeuring. Reduced rate to fill class. Job while learning if unemployed. Evening class. Address K C 495, Tribune.

BE A DENTAL LABORATORY EXPERT — Uncrowded, big pay field. Course quickly learned in day or eve. school without books; LEARN BY DOING. Write or call for catalogue No. 51. McCarrie School of Mechanical Dentistry, 34 W. Lake-st., Chicago, Ill.

SALESMEN—INEXPER. OR EXPER. EARN $2,500 to $10,000 yearly; big demand; city or traveling; free employment service for members. Write or call NAT'L SALESMEN'S TRAINING ASSN., 517 Monadnock Bldg.

MEN—PREPARE FOR FIREMEN, BRAKEmen; colored sleeping car porters, $150-$250; Illinois Roads. Write Inter-Railway Dept., 222, Indianapolis, Ind.

AUTOMOTIVE ELECTRICITY PAYS $150 to $400 a mo.; qualify for job in few weeks. AMER. ENG. INST., 2632 Prairie-av.

TRADE SCHOOLS.

AUTO MECHANICS WANTED. EARN FROM $50 TO $125 PER WEEK.

Hundreds of jobs waiting for automobile mechanics. We can't supply the demand. To get you started NOW we guarantee you jobs while learning, paying you up to $30 per week. Graduates placed in good automobile positions.

Greer unlimited practical repair SHOP TRAINING will qualify you in eight weeks' actual practice on 12, 8, 6 and 4 cylinder engines in the big Greer shops; all known lighting and starting and ignition units. SPECIAL COURSES in machine shops, battery, welding and vulcanizing. Individual road lessons. Every automotive subject covered. All tools supplied free. Course, $15 AND UP. TIME PAYMENTS.

A TRIAL LESSON FREE.

Day classes. Also evening classes, Monday, Wednesday and Friday night. Call, write or phone for BIG FREE BOOK, "How to Succeed in the Automobile Business."

GREER COLLEGE OF AUTOMOTIVE ENGINEERING. PHONE CALUMET 4600. 2022 S. WABASH.

TELEGRAPHY

MEN AND WOMEN.

18 to 30 years of age, to train for positions as Telegraph Operators with big railroads and private companies that pay $150 per month and up; also men for Radio Operators. Positions now open. We train you in your spare time, at the institute or at home. If unemployed, we will get you a job to carry you while training for permanent positions. Call, write or phone.

MR. TURNELL, CHICAGO TELEGRAPH INSTITUTE, Victory 3070, 3400 S. Michigan-av. City office, Rm. 1259, 53 W. Jackson.

MAKE MONEY AT HOME—

You can make $1 to $2 an hour writing Show Cards at home in your spare time; quickly and easily learned by our new simple method; no canvassing or soliciting; we show you how, guarantee you work at home no matter where you live, and pay you cash each week; full particulars and booklet free. Write today. AMERICAN SHOW CARD SYSTEM, LIMITED, authorized and full paid capital One Million Dollars. 228 Adams Building, Toronto, Canada.

JOB FOR YOU—TRADE, TOO.

Chicago's largest auto school speaks for itself. Do not be misled. We take all the risk. Ask for one of our cars, which will bring you to the largest auto training shops for an inspection of them. No obligation. Good jobs while learning and free employment for graduates. Day and evening classes. Lowest tuition, complete course. Terms.

RAHE AUTO SCHOOL, Est 1907. 4443 Grand-blvd. Tel. Atlantic 0073.

MAKE $60 TO $175 WEEK.

BIG FUTURE IN ELECTRICITY. Prepare in America's Greatest Practical School. FREE RADIO AND AUTO ELECTRICITY. Write, phone or call any day or Mon., Wed., or Fri. eve.

Coyne Electrical School,

1312 W. Harrison-st. Ph. Monroe 6780.

EARN MONEY AT HOME — YOU CAN make $15 to $60 weekly in your spare time writing show cards. No canvassing. We instruct you by our new simple Directograph System, supply you with work and pay you cash each week. Write today for full particulars and free booklet.

WEST-ANGUS SHOW CARD SERVICE, LTD. 252 Colborne Bldg., Toronto, Canada.

ACCOUNTANTS — AMBITIOUS AND CAPAble, now employed to prepare for work in Federal Income Tax Law Procedure and Practice under direction of firm of Tax Specialists with thousands of clients and national reputation. Earnings limited only by ability. In replying give phone number where you may be reached for appointment. Address O A 573, Tribune.

EARN $15—$50 WEEKLY AT HOME. STEADY WORK.

No canvassing. Writing Display Cards for us. NO EXPERIENCE NECESSARY. We instruct you by correspondence. Write for particulars and terms. SHO-RITE SIGN SYSTEM, No. 1131 Sho-Rite Bldg., Detroit, Mich.

WANTED—MEN TO LEARN THE BARBER TRADE. Splendid paying business. Short course completes. Day or evening. Benefit by our co-operative adv. plan which makes our graduates in demand everywhere. Call or write for particulars. MOLER BARBER COLLEGE, 105 S. Wells-st.

HOTELS—NEED TRAINED MEN—NATIONwide demand for high salaried executives; past experience unnecessary; we train you by mail and put you in touch with big opportunities everywhere. Write at once for particulars. LEWIS HOTEL TRAINING SCHOOLS, Desk 718, Washington, D. C.

FOR A FEW MEN WHO ARE INTERESTed in learning the automotive electrical, battery and radio business. I will offer a chance to earn five times the cost of your training while learning in your spare time. Address C 575, Tribune.

AUTO DRIVING AND REPAIRING, $15 UP. License guar. and job; day or eve. classes. MUNSON SCHOOL, 1507 Madison-st.

DOGS, BIRDS, POULTRY, ETC.

Dogs.

REAL BARGAINS.

200 puppies must be disposed of within 5 days. Black cocker spaniels, white Spitz, wire haired fox terriers, pedigreed smooth haired fox terriers, and black chows, cheap. Fox and bull terriers, $3. Collies and shepherds, 5; Airedales, $8. St. Bernards and Newfoundlands, $12. American bull terriers and English bull terriers, $8. Grown Airedales, Boston white English bull terrier, pedigreed Irish terriers, ped. male chow. No reasonable offer refused on any dog. Open day and night. Take Irving Park-blvd. car west to 64th-av., ½ block north to 4069 N. 64th-av.

Biggest Selection in Chicago.

200 dogs, just arrived from the country kennels must be disposed of in 10 days; 100 collies, $5 and up; shepherds, $3 and up; 25 toy fox terriers, $5 and up; bull terriers and mixed puppies, $3; Bostons, $15 and up; St. Bernards, wire haired fox terriers, Irish terriers, Pekingese, police dogs, Chang, Prince Charles, 25 Pomeranians and Eskimo Spitz, $15; 30 grown pedigreed collies, long nose type; 25 burglar proof watch dogs, h. b., $5 and up. See this beautiful stock before buying. Visitors welcome. We never close. 3957 W. Armitage, nr. Crawford.

JANUARY SALE.

Pedigreed Chows, 3 mos., $100; Police Pups, $50; Airedales, $15; Wire Haired Fox Terriers, $25; White Eskimo Spitz, $15; Black and Tan, $12; Pekes, $60; Collies, $12. 20 other breeds. Guaranteed singing canaries, $6.50. 2 stores. Chicago Animal Industries, 1321 N. Clark-st. 637 E. 63d-st.

BARGAINS.

No reasonable offer refused for my broke 8 month old pointer, 10 month setter and 6 month old fox hound. 4069 N. 64th-av., near Irving Park-blvd.

BOSTONS, ENGLISH BULLS, SPITZES, poodles, bull terriers, fox terriers, rabbit hounds. 222 W. Ohio-st. Dearborn 4689.

BEAUTIFUL TOY BOSTONS, 3 TO 8 MOS. old; worth while seeing. 2252 Orchard-st., cor. Lincoln-av. Lincoln 8813.

TOY BOSTONS, 2 MOS.-YR., PEDIGREED. Seeley 6527. 1610 Jackson-blvd.

TO THOSE APPRECIATING CHOWS: TWO beauties, dark red, 3 mos. 4316 Hazel-av.

NORTH SIDE DOG AND CAT HOSPITAL. Pets boarded. Dr. Mongean, 5048 N. Clark.

WANTED—200 DOGS, ALL BREEDS; ALL ages. Superior 4692.

PEKINGESE—GOOD PEDIGREED PUPPIES and grown dogs. 1463 Irving Park-blvd.

CLOTHING, FURS, ETC.

GENUINE ALASKA SEAL

coat, cheap; Size 40; worn very little. Inquire of cashier clothing store, 322 S. State.

FURS REMODELED THE WAY YOU WANT —Coats cleaned, glazed and relined; $20 only. WORK CALLED FOR. BLUMENFIELD'S FUR SHOP, 204 State-Lake Bldg. Dearborn 1253.

YOUR COAT AND VEST CAN BE MATCHED with new trousers.

Acme Pants Matching Co.,

20 W. Jackson-blvd.

SEAL COATS—BEAUTIFULLY LINED, $50; seal coats, marten trimmed, $75; seal dolman, $60; muskrat coat, $65. Open eves. Peters Fur Shop, 5115 Michigan. Drex. 1756.

SEVERAL SLIGHTLY USED, EXPENSIVE fur coats, in mink, caracul, seal, plain and trim, $50 to $200. Exchange Shop, 4706 Grand-blvd. Kenwood 5373.

3 UNCALLED FOR HUDSON SEAL COATS to be sold for balance due. PETERS FUR SHOP, 5115 Michigan-av. Drexel 1756.

BOYS' FINE SUITS, OVERCOATS, SHIRTS, blouses, etc.; outgrown; like new; sizes 10 to 15 yrs.; bargain. West 0380.

BLACK CARACUL COAT—MINK TRIMMED, beaver jacquette; sell very cheap. Phone Buckingham 1360.

FUR COATS, NEW HUDSON SEAL, KOLINsky trim; black caracul coat, squirrel trim. Reasonable. Kenwood 1951.

FOR SALE—BEAUTIFUL SEAL COAT, FULL length, this year's model, very reasonable. 4467 Woodlawn, 1st apt.

15 SAMPLE WOOL OVERCOATS, $16.75. Also suits. 184 W. Washington, Rm. 107.

LOVELY MINK COAT, FINEST SKINS, 51 in.; also caracul jackette. Drexel 9188.

HUDSON SEAL COAT, KOLIN. TRIM; 48 IN. long; 1 mo. old. Call after 2. Sun. 4802.

LONG MOLESKIN COAT, SIZE 38, $300. Phone Lake View 8745.

FULL LENGTH SQUIRREL COAT, GOOD condition. Wabash 3276.

WILL SELL MY BEAUTIFUL MINK wrap, like new; bargain. Sunnyside 3718.

FOR SALE—SQUIRREL COAT, LIKE NEW, bargain. Oak Park 2451W.

PLUMBING, HEATING & FIXTURES.

A1 QUALITY MATERIAL AT WHOLESALE prices to all. Peoples Plumbing and Heating Supply Co., 490 Milwaukee. Hay. 1018.

FOR SALE—ONE 407 UTICA CAST IRON steam boiler. Simpson Motor Co., 2107 Irving Park-blvd.

GUAR. PLUMBING & HEATING SUPPLIES at wholesale to all. Send for catalogue. B. Karol & Sons Co., [illegible]

WANTED—FEMALE HELP.

Stores and Offices.

ADDRESSERS.

Longhand addressers from originals; must be experienced; long job.

MEYER & CO.,

1027 W. Van Buren, 5th fl.

ADDRESSERS.

Several; good pay. Mother's [illegible] Co., 630 W. Jackson-blvd.

BABSON BROS.

wants young ladies, 16 years and over, with at least eighth grade schooling, to work in their bookkeeping department; good starting salary, with advancement when qualified; hours 8 to 4:45 and 12 noon Saturday. Apply ready for work at 2843 W. 19TH-ST.

Bookkeeper and Pay Roll.

We want an experienced girl for bookkeeping and pay roll work; it's a fine position and permanent. Apply Office Manager.

MAURICE L. ROTHSCHILD, S. W. Cor. State and Jackson. Good Clothes Specialists.

BOOKKEEPER, EXPERIENCED.

Full charge; Protestant, Gentile, [illegible] state exper.; starting salary $125. [illegible] 0274. Address O M 494, Tribune.

BOOKKEEPER, STENOGRAPHER,

thoroughly experienced; good salary and working conditions. Address O M [illegible], Tribune.

BOOKKEEPER-STENOG.—EXP., TO TAKE full charge of books, capable of making financial statements; permanent position; loop; reply in own handwriting. Address L H 359, Tribune.

BOOKKEEPER.

One who has had exp. in time furniture house preferred. Apply Samuels Bros. Furniture Co., 3840 S. State-st.

BOOKKEEPER—DOUBLE ENTRY EXPERIenced, as assistant; must have at least 2 years' experience. Call between 12-3 International Forwarding Co., 431 S. Dearborn, Room 507.

BOOKKEEPER-TYPIST—EXPER., FOR INstitutional work on West Side. Permanent. Douglas Park Day and Night Nursery, 16[illegible] S. Albany-av. Call between 2 and 5 p. m.

BOOKKEEPER—EXPERIENCE WITH CHIcago contractor required. Steady employment. Good pay. State full particulars. Address O C 190, Tribune.

BOOKKEEPER AND STENOGRAPHER—Exp.; $22. 1523 S. Michigan. Calumet 0959.

BILLING OPERATOR.

Experienced on typewriter. Automobile Parts Co. Steady position. United [illegible] Service, 2521 S. Wabash-av.

CASHIER—EXPD., NEAT APPEARING; OPerate typewriter; refs. BON TON RESTAURANT, 103 W. Van Buren.

CLERKS, STENOGRAPHER.

Prefer South Side girls; H. S. graduates desirable; must be industrious and permanent.

LA SALLE EXTENSION UNIVERSITY, 4046 S. Michigan-av.

CLERK — GOOD IN PENMANSHIP AND arithmetic for detail work; office on West Side. VASSAR SWISS UNDERWEAR CO., 2545 Diversey-av.

CLERK — EXPERIENCED, FOR DELICAtessen, 2604 N. Clark-st. Lincoln [illegible] Henry E. Ohlson.

CLERK.

Young lady, bright, for clerical work; exceptional opportunity. Address O S 310, Tribune.

Cloak and Suit Saleslady

to manage ready to wear department out of town. Apply immediately. WARDS, [illegible] 9057 Commercial-av., corner 91st-st.

CLOAK AND SUIT SALESLADY—ONE CApable of making alterations preferred. [illegible] Cloak Shop, 5443 N. Clark-st.

COMPTOMETER OPERATOR — EXPERIenced, familiar with pay roll work and capable of taking off monthly trial balance. MISS WILLIAMSON, Latham Mach. Co., Monroe 4242.

COMPTOMETER OPERATOR — EXPERIenced. Call Boulevard 5000.

DICTAPHONE OPERATOR—EXPER., CApable operator, for well known long established publishing house, 4 yrs. high school; Gentile; one who can transcribe quickly and intelligently and is thoroughly conscientious in performing her duties. Apply Rm. 1516, [illegible] E. Washington-st.

DICTAPHONE OPERATOR

Protestant, West Side; must be good speller and have high school education; state salary and experience in first letter. Address O [illegible] 102, Tribune.

EDIPHONE OPERATOR, Experienced.

Apply 9th Floor, Retail. Use South Room Elevators.

CARSON PIRIE SCOTT AND COMPANY.

Elliott Fisher Operators.

We need at once two experienced Elliott-Fisher Operators. Good opportunity. Apply ready to go to work.

BERNARD HEWITT & CO., 910 W. VAN BUREN-ST.

EXPERIENCED TYPIST.

We want a high grade young woman, typist, with general office experience; H. S. grad., with a sense of responsibility.

LA SALLE EXTENSION UNIVERSITY, 4046 S. Michigan-av.

Experienced Burroughs Bookkeeper.

NOEL STATE BANK, 1601 Milwaukee-av.

FILE CLERK — EXPERIENCED, STEADY employment. Apply HURLEY MACHINE CO., 54th-av. and 22d-st.

GIRLS.

Stamp and transfer desk, dept. store [illegible] permanent positions; good wages.

J. OPPENHEIMER & CO., Ashland-av. and 47th-st.

GIRLS.

For general office work; good wages and pleasant surroundings; 48 hour week. Apply Research Corporation, 1327 W. Washington-blvd., 4th floor.

GIRL—WEST SIDE.

for mailing department; no experience necessary; splendid opportunity. Coyne School of Drafting, 1553 W. Madison.

GIRL—FOR GEN. OFFICE WORK; MUST operate typewriter; excellent opportunity for bright girl. THE ADVANCE WOOD TURNING CO., 1345 Rawson-st., nr. [illegible] and Elston-avs.

GIRL—16; FOR OFFICE PAGE; OPPORTUnity for advancement. Illinois Life Insurance Co., Illinois Life Bldg., 1212 Lake Shore-dr.

GIRL—GENTILE, WITH EXPERIENCE, to post accts. and do typing; must be accurate and speedy; pleasant work and good salary. Apply 537 S. Dearborn, Room [illegible], between 9 and 12.

GIRL

for temporary work, enclosing and mailing catalogs. Harry J. Bosworth Co., 361 [illegible] Ohio.

GIRL—BRIGHT, ACCURATE AT FIGURES, for general office work. Address O M 5[illegible], Tribune.

GIRL—CIRCULAR WORK; EXP.; $[illegible]. Tinthoff, 81 W. Randolph.

KEY PUNCH OPERATOR—A1; GOOD OPportunity for advancement. Employment Dept., Continental Casualty Co., 910 S. Michigan-av., eighth floor.

LADY—GENERAL OFFICE WORK. WE have an opening for bright young lady for general office work; excellent working conditions and opportunity for advancement; give age, experience, and salary expected. Address O M 499, Tribune.

LADY—YOUNG, TO ASSIST COST CLERK; neat penman, quick and accurate at figures. State experience and starting salary. Address O E 79, Tribune.

LADY—CANDY DEPT., 6 TO 11 P. M. Apply 3 to 5. 445 S. Wabash.

MUSIC STORE

sales girl for record and radio dept.; young lady will be paid $25 per week to start; she must have at least 18 months' continuous experience in record selling in Victor or Brunswick lines or both; this position offers possibilities of considerable moment to a real talented young lady; none other need apply; the store is in the loop; your letter must contain the full story and references; through selling your ability to us you can sell the trade. If you are employed and wish a change now is your chance. Address in confidence O M 116, Tribune.

OFFICE ASSISTANT.

Our own office. No charge for this position. To assist one of our placement women. Must be unusually bright, snappy girl. Prefer 24-28 years of age. Must have at least five years' general office experience in Chicago. See Mr. Glader, GLADER AGENCY, 220 S. State-st., Suite 1202.

OFFICE GIRLS,

Over 16 years of age; no experience necessary; $12 per week to start. Guarantee Sign Service, 361 W. Superior-st.

OFFICE ATTENDANT—NEAT, 18 YEARS, grammar school graduate; no experience necessary. Call Central 7859, Miss [illegible]

PLACING WOMAN—EXP. PFD., BUT NOT essential. Craig Agency, 209 S. [illegible] Rm. 614.

WANTED—FEMALE HELP.

Stores and Offices.

PRIVATE SECRETARY.

Must be well educated, thoroughly competent stenographer, and with accounting training; excellent opportunity; state in detail experience, education, age, and references. Address O D 282, Tribune.

RECEPTIONIST — FOR HIGH CLASS PHOTographic studio; must have experience; prefer one who can use typewriter. Rembrandt Studio, 23 E. Jackson-blvd.

SALESLADY—GOWNS.

Young woman with specialty shop experience to sell gowns and wraps in smart shop; prefer one with executive ability and ambition to advance. Apply two days. MAURICE MENDEL, 28 S. Michigan.

SALESLADIES,

experienced, for Saturday; $5 a day. HALSTED CLOAK CO., 1245 S. Halsted.

Saleslady—Exp. Dresses.

Salary and commission; permanent position. Apply Brennan Smart Shop, 1009 E. 63d-st.

SALESLADIES—CLOAK, DRESS, HOSIERY; exp. Call Thurs., Low's, 1306 E. 63d.

STENOGRAPHER.

Competent and experienced in detail work, for permanent position with large organization located on North Side; high school graduate preferred.

SCHOLL MFG. CO.,
213 W. Schiller.

STENOGRAPHER,

secretary, who has had experience in handling correspondence in connection with direct mail sales, follow up letters, sales records, general office detail; must be able to write letters that pull for manufacturer located near Chicago-av. L station; start at $25; increase with results; give full particulars in own hand writing. Address O O 159, Tribune.

STENOGRAPHER.

Our own office. No charge for this position. Some typing and clerical work. An unusual opportunity for a bright girl.

GLADER AGENCY,
220 S. STATE-ST., SUITE 1202.

STENOGRAPHER — MANUFACTURING company on West Side has opening for rapid, accurate stenographer, capable of assuming other responsibilities. Several years high grade experience absolutely necessary in order to qualify. Age about 28 to 30. Good transportation; good hours. Address O E 200, Tribune.

STENOGRAPHER.

Protestant gentile; must have at least 1 yr.'s exp. taking dictation; permanent position; south side concern, near 22d and Michigan; state age, salary. Address O O 164, Tribune.

STENOGRAPHER — CAPABLE OF FIRST class work. Permanent position, with opportunity to develop. Pleasant surroundings. Downtown office. Salary $125. Please reply in longhand and give age, schooling, and positions to date. Address O E 104, Tribune.

STENOGRAPHER—EXPERIENCED YOUNG ...

[illegible]

WOMAN — YOUNG; PERMANENT POSItion; experienced in general office work and filing; should have knowledge of typewriting; south side. Address O N 263, Tribune.

YOUNG LADY

for general office work; must be good penman; one with typing experience preferred. Excellent working conditions. Must live on South Side. Give phone number. Address L O 463, Tribune.

YOUNG LADY

to take care of stock in wholesale millinery house; steady position and good pay.

Consolidated Millinery Co.,
35 So. Wabash-av.

YOUNG WOMAN

with candy or department store merchandising experience; good opportunity for bright woman; salary $30. Apply 9 to 11 a. m.

STOP & SHOP,
16 N. Michigan.

Executives and Managers.

SALES ORGANIZER.

To a woman of good education and right sales experience a real opportunity is offered to organize a sales staff for work in Chicago, if in the $200 a week class see Mr. Odza, 168 N. Michigan.

Factory and Trades.

ARTIST.

Experienced in pen and ink furniture illustrations; an exceptional opportunity with a high grade retail furniture business; position is in large city within 2½ hours' ride of Chicago.

See Mr. Lowry,

3913 Wentworth-av immediately and bring samples.

BARBERS—LADY; BETWEEN 20 AND 30; state experience. Write MRS. C. GOULD, 107 W. Union-st., Flint, Mich.

BEADERS,

crochet and hand, for home work; experienced only. Advance Braiding and Embroidery Co., 112 N. La Salle-st.

Beaders and Embroiderers

on Blouses for home work. MADAME ESPO CO., 1158 S. Market-st.

BEADERS—FOR HOME WORK; EXPERIenced only. FULLERTON EMBROIDERY CO., 2392 Milwaukee-av.

BEADERS — FOR HOME WORK; EXPERIenced only. ACME EMBROIDERY CO., 516 E. 32d-st.

BEADERS—500, FOR HOME WORK. EXperienced, good pay. WEST SIDE BRAIDING & EMBROIDERY CO., 1341 Milwaukee-av.

BEADERS — FOR HOME WORK; EXPERIenced only. Mme. Bollig, 2461 Aubert-av.

CORSET OPERATORS.

Single needle sewing machines. Steady work. Good salary.

A. STEIN & COMPANY,
1151 W. Congress-st.

DESIGNER, PATTERN MAKERS. MUST HAVE MANUFACTURING EXPERIENCE ON WASH DRESSES AND NURSES' UNIFORMS. APPLY 1139 S. WABASH. MANDEL BROTHERS.

DRAPERS, experienced on dresses. Apply Mr. Young, 4th floor. LESCHIN, INC., 318 S. Michigan-av.

DRAPER

DRESS OPERATORS.

EXPERIENCED STRAW operators; steady work; long season. LEPMAN BROS. CO., 500 S. Throop-st., corner of Harrison.

EXP'RIENCED OPERATORS

EXPERIENCED COIL WINDER on small coils. Call at 646 E. 47th-st.

FLOOR LADY.

GIRL FOR COLOR CARD room; experience not necessary; must be 18 years old. 1510 Newberry-av.

GIRLS—16 YEARS OLD,

MAKERS—PIECE WORKERS on fine hats; permanent positions. Ask for Miss Sieler.

MILLINERY DESIGNER on popular priced hats; permanent position; good salary; applicant must be thoroughly experienced and capable. MENDELSOHN BROS., INC., 1213-19 W. Van Buren-st.

MILLINERY COPYISTS AND MAKERS. Permanent positions for experienced workers on fine hats. Ask for Miss Sikes.

MILLINERY PIECEWORKERS, MAKERS.

MILLINERY DESIGNER.

OPERATORS EXPERIENCED ON DUCK COATS AND TROUSERS. APPLY 1139 S. WABASH. MANDEL BROTHERS.

OPERATORS.

[illegible]

Factory and Trades.

PROOFREADER—A NO. 1, for typewritten letter work. Apply MR. THOLKE, 1st flr., 1300 Jackson-blvd.

SILK SHADE MAKERS — EXP.; STEADY work. 6559 Sheridan-rd. Rog. Park 0149.

UNDERGRADUATE NURSES — FOR INSTItutional work. North Shore Health Resort. Phone Winnetka 211.

WINDERS

for poster copers; good pay; steady work. Textile Yarn Co., 1733 Milwaukee-av.

WOMEN—50, EXPER. TO MAKE HANDmade handkfs. and novelties. Grace. 5997.

100 SILK SHADE MAKERS.

Colored, experienced; daylight factory; good pay. BUHAI SHADE CO., 1132 S. Wabash.

Household Help.

ASST. COOK AND MAID — BEAUTIFUL home; good pay. PRESBYTERIAN HOME, Evanston.

COOK—WHITE

Exp., young woman; no washing, light hswk.; 4 in fam.; salary, $21 wk.; city ref. Call MRS. WINNER, Juniper 3500.

COOK — WHITE, FOR SMALL PRIVATE family, Edgewater; steady position; good wages; city references required; carfare paid. Call 4754 Sheridan-rd.

COOK OR GENERAL HOUSEWORK—EXP.; white; ref. Drexel 4910. 4737 Ellis.

COOK AND SECOND MAID—EXP.; GOOD refs.; priv. home. Ph. Evanston 5347.

COUPLE — COMPETENT FOR GENERal housework; must be able to furnish first class references. Apply to Mrs. Howard, 125 N. Wabash-av.

GIRLS—2; WHITE; 1 FOR COOKING AND assisting housework and 1 to do second work; 3 in family; near L in Wilmette; good wages. Phone Wilmette 1736 or call 343 Washington-av.

GIRLS, 2, WHITE; 1 FOR COOKING AND first floor work; other for secd. work and assist care of 2 walking children; private room and bath; $15 each to start. Phone Kenilworth 1514. Reverse charges.

GIRL

for general work; no washing; German preferred. 508 Aldine-av., 1st apt. Phone Buckingham 0026.

GIRL—WHITE, OVER 17,

to assist with housework and care of small children; no experience necessary. Telephone MRS. CUSHMAN, Glencoe 943.

GIRL—BEGINNER, GENERAL HOUSEWK., assist mother with small child; with or without washing; no objection to foreigner. WEHMEIER, 6722 East End-av. Phone Midway 9577.

GIRL—GENERAL HOUSEWORK, SWEDISH or German preferred, one who appreciates good home. Phone Humboldt 1969. 2716 Logan-blvd.

GIRLS—2 FRIENDS; ONE FOR COOK AND washing; other for 2d girl; must be experienced; $60 per month apiece; 3 in family. Tel. Fairfax 4434. 6726 South Shore-drive.

GIRL — WHITE, GENERAL HOUSEWORK, young, exper.; no laundry. Salary $18 per week. References. Phone Winnetka 1271. Reverse charges.

GIRL — COMPETENT, FOR GENERAL work; must understand cooking; family of 3 in apt. hotel; excellent wages. Phone Diversey 9755 before 4 p. m.

GIRL—WHITE, EXP., FOR COOKING AND downstairs work; no washing or ironing; good wages; priv. room and bath; refs. req. Reverse charges. Wilmette 2125.

GIRL—NEAT, COLORED; HOME NIGHTS; ...

[illegible]

MAID,

WHITE MAID—$13 WEEK

WORKING HOUSEKEEPER.

Hotels and Restaurants.

DAY CHAMBERMAIDS, white; good wages, without room or board. Apply Housekeeper, Room 1729 HOTEL LA SALLE.

WANTED—FEMALE HELP.

Hotels and Restaurants.

WAITRESS—FOR FACTORY RESTAURANT, hrs., 11 a. m. to 2 p. m. Apply 868 N. Sangamon-st.

WAITRESS—$50; ROOM AND BOARD. GREENWOOD INN, Evanston.

WAITRESS — 2, EXPERIENCED. APPLY AT 4248 S. Ashland-av.

WAITRESS—EXPERIENCED. UNIVERSITY Restaurant, 1007 Webster-av.

WAITRESS—EXPERIENCED. COSMOPOLitan Restaurant, 7902 S. Halsted.

YOUNG WOMEN TO SERVE as ushers in loop restaurant. Apply Miss Brockway after 10 a. m.

HENRICI'S,
67 W. Randolph-st.

Saleswomen.

ATTENTION!

A dependable woman who is ambitious and seeking greater opportunity for progress; references required. Full co-operation extended. Room 1042 McCormick Bldg.

LADY—TO SELL HIGH CLASS LINE OF children's dresses to consumer; liberal commission. Address O M 500, Tribune.

SALESLADIES AND DEMONSTRATORS—A large New York corp. wants 3 bright, energetic women between 23-40, to complete sales force; experience not necessary if quick to learn; guaranteed salary and commission. Apply Thurs. morning, 10 o'clock sharp, Room 209 Capitol Bldg.

SALESWOMEN—EXPERIENCE NOT NECESsary, as we will train and help you in your work. Clean, dignified, and high class proposition. If you are determined to succeed you will make big money with us. B. FEIGEN, Room 604, 10 N. Clark-st.

SALESWOMEN.

To sell coal to the retail consumers on a commission basis; good coal and large, reputable company. 420 W. 29th-st.

SALESWOMEN — CAPABLE OF GETTING leads; nice, pleasant work. Apply 537 S. Dearborn-st., Room 200.

SALESLADIES—HIGH CLASS, TO INTERview housewives on a new toilet article; pleasant work; sal. and comm. 923 Eastwood.

SALESWOMEN—10, AT ONCE. 2640 Lincoln-av.

SERVICE SALESWOMEN.

Absolutely virgin territory for a proven producer; big commission. Merchants' Service Co., 293 N. 4th-av., Maywood, Ill.

SOLICITOR—WOMAN; SMALL BUSINESS; view to partnership later. Call 10-12 morning. 501 S. Dearborn-st., Room 701.

SOLICITOR — NEWSPAPER ADVERTISING exp. pfd.; good sal. and liberal comm. Rm. 1404, 8 S. Dearborn-st.

SOLICITORS—WOMEN; GOOD INDUCEment. Crystal Laundry, 1446 N. Clark.

WOMEN—MATURE, FOR PERMANENT POsition with an established business of years standing; experience unnecessary, but of advantage to you. A. W. Hunter, 1632 Stevens Building.

WOMEN—EDUCATED, BUSINESSLIKE, TO learn a selling system and teach it to others. Position will pay $200 a month. Give ref. and ph. Address P O 212, Tribune.

WOMEN—TO REPRESENT SHOPPING ASsociation on its membership committee; part or whole time. See SECRETARY STALLINGS, 168 N. Michigan, 6th Floor.

WOMAN—TO SELL LINGERIE SPECIALTY on 20% comm. Ph. Evanston 1658. Cozette Slumber Wear, 1918 Orrington.

WOMEN —BETWEEN 25-35 YEARS, FULL or part time; salary and comm. Apply Rm. 508, 163 W. Washington.

100—EXP. OR INEXP.

Fast and easy selling work in city. Big commissions. ...

Miscellaneous.

BETTER POSITIONS FOR EDUCATED WOMEN.

Ex-Nurses and Teachers

YOUNG MARRIED WOMEN.

GIRLS—WOMEN. HALF DAYS, FORENOON,

ARE YOU STILL

WOMEN.

WOMEN.

ELEVATOR OPERATOR.

Employment Agencies.

CORBOY SERVICE.

[illegible]

WANTED—FEMALE HELP.

Employment Agencies.

"A. R. B." OPENINGS.

American Railway Bureau,
11 S. LA SALLE-ST. ROOM 1128.

2%—ENTIRE FEE—2%

O'Shea Employment System,
SUITE 800. 64 E. JACKSON-BLVD.

GLADER SERVICE.

GLADER AGENCY,
220 S. STATE-ST., SUITE 1202.

STENO. & SECY., MICH.-AV. $35.00

COONEY-RYAN AGENCY,

SCORES OF POSITIONS.

FRANKLIN AGENCY,
R. 402, 109 N. Dearborn.

Young Women Wanted for the Following Permanent Positions. Free Registration.

THE "S. & H." SYSTEM,

WHY JOB WORRIES?

SHEA AGENCY.

14 W. Washington-st.

EMPLOYMENT EXCHANGE, 1 WEEK'S SALARY ONLY.

EMPLOYMENT EXCHANGE, 10 N. Clark-st.

RELIANCE SERVICE.

STENOGRAPHER.

De Luxe Placement Bureau,

SHEPHERD SERVICE.

COMMERCIAL AGENCY,

CRAIG AGENCY,

WALL SERVICE.

TRADE SCHOOLS.

LEARN HEIM SYSTEM

[illegible]

TRADE SCHOOLS.

$50.00

Every girl can now become a beauty specialist. We are enrolling girls with down payments of $5. Complete course consists of marcelling, hair dressing, shampooing, manicuring, facial massage, scalp treatments, hair dyeing, etc. This is a four weeks' course, worth $250. Never before have you been able to enter a school at such a reasonable price. Terms if desired. Private lessons, day and evening classes. Phone or write us for information. The VO FON School of Beauty Culture, 209 S. State-st., Republic Bldg., Room 1100. Wabash 5287.

BE A NURSE—$20 WK. WHILE LEARNING. Call or write. Supt. 0206 Winthrop.

DRESSMKG.—MILLINERY SCHOOLS.

VALENTINE DRESSMKG. COLLEGE — Design, millinery, day, eve. 2407 Madison.

MUSICAL INSTRUMENTS.

Pianos and Players.

SLIGHTLY USED PIANOS

GRANDS.

A wonderful collection of reconditioned Grand Pianos in splendid order and are like new. Just received from our shops.

Mason-Hamlin, 6 ft. 11 in. long, mah.	$1,250
Decker Bros., 6 ft. long, brown mahog.	850
Geo. P. Bent, 6 ft. long, mahogany	850
Kimball, 6 ft. 4 in. long, dark oak	800
Lyon & Healy, 5 ft. 2 in. long, brown mahogany	775
Geo. Steck, 5 ft. 11 in. long, brown mahogany	750
Smith & Barnes, 5 ft. 7 in. long, mah.	695
Hallet & Davis, 6 ft. 8 in. long, brown mahogany	650
Brambach, 4 ft. 2 in. long, brown mah.	595
Kimball, 5 ft. 8 in. long, dark oak	595
Leland Grand, 5 ft. long, brown mah.	550
Majestic, 5 ft. long, brown mahogany	495

All of the above pianos sold under our guarantee.

PLAYER PIANOS.

All in fine playing order, 88 note, and in appearance like new ones.

Washburn, mahogany, brown	$400
Solo Concerto, oak	395
Crown Combinola, dark mahogany	375
Krell autogrand, dark mahogany	295
Majestic, polished ebony	275

A splendid assortment of 88 note and 65 note music at 25c per roll.

UPRIGHTS.

Steinway, mahogany	$425
Steinway, mahogany	375
Lyon & Healy, walnut	350
Berliner, oak, large size	250
Geo. P. Bent, dark mahogany	250
Fischer, dark mahogany	225
Bush & Gerts, mahogany	200
Leland, mahogany	200
Majestic, polished mahogany	200
Everett, dull ebony	150
Steger, ebony	125
Hallet & Cumston, ebony	100

A number of upright pianos, ebony, at $75, $60 and $50. All in good playing order. Good for beginners in music, community houses, Sunday schools, etc.

LYON & HEALY
Wabash-av. at Jackson.

Pre-Inventory Sale
UPRIGHT PIANOS, $35.

Our piano department has taken in 50 used instruments, which must be disposed of immediately. These pianos are in good condition. All popular makes included.

Only $10 Cash Required.

Liberal Terms.

KESSEL BROS., Storage
4081 S. State-st.

Good Values at Stegers.

ADAM SCHAAF.

ANNUAL CLEARANCE SALE.

STORAGE SALE.

Talking Machines.

PHONOGRAPH BARGAINS AT KIMBALL'S.

W. W. KIMBALL CO.,
306 S. WABASH-AV.

Victor, Edison, Brunswicks.

SONORA AND CHENEY

DANCING SCHOOLS.

LA VERNE MARSEILLAIES,
CAPITOL BLDG., STATE AND RANDOLPH.
CENTRAL 3027.

Ballroom Classes Tuesday and Thursday, 7:30-9 p. m.

ALICE CARLETON'S NATIONAL ACADEMY. MODERN DANCING. 6 PRIVATE LESSONS, $5.

SEIBERT-LANGMEYER'S,

[illegible]

LOST AND FOUND.

TO LOSERS.

When you advertise a lost article in The Tribune your advertisement receives the benefit of free listing in The Tribune Public Service Bureau, at 11 S. Dearborn-st., for a period of two months. Such service facilitates the recovery of lost articles. Advertise.

TO FINDERS.

If you have found a cat or dog, a pocketbook, jewelry, or furs, and cannot locate the owner through the "Lost and Found" ads in today's Tribune, call and go through the "Lost and Found" index at the PUBLIC SERVICE BUREAU, 11 S. Dearborn-st.

AIREDALE—LOST—MALE.

Grayish black and tan, in vicinity 48th and Kenwood-av., Mon. License No. 28020.

$10 reward; no questions.

4822 Kenwood-av. Phone Kenwood 7685.

BAG—LOST—STEEL BEADED, WED., ON No. 1 car. Return bag and keys to owner. No questions asked. Midway 9170.

BAG—LOST—BLACK CREPE; BEADED; ON Mich., between Jackson and Van Buren parking sta.; rew. Phone Franklin 5512.

BAR PIN—LOST—A DIAMOND AND SAPphire bar pin in Bal Tabarin at Hotel Sherman on New Year's eve. Finder please return to Room 1006, 6 N. Clark-st.

BEADS—LOST—IN BOSTON STORE, SMALL string blue art glass beads; valued for sentimental reason. Reward. Wellington 0536.

BEADS — LOST — GOLD, BETWEEN 40TH and Drexel and Oakwood and Langley; liberal reward. 3981 Drexel-blvd.

BREAST PIN—LOST—BLACK ONYX, SET with pearls. Phone Midway 6477.

BROOCH—LOST—PLATINUM AND GOLD, set with 15 small diamonds, in Hinsdale on or about December 23, 1923. Reward for return. No questions asked. Phone Hinsdale 538-W.

CAPE — LOST — WILL THE LADY WHO took seal cape at pub. installation of Millard chap. O. E. S. at 23d and Millard, Jan. 8, 1924, please call Beverly 0380; reward.

DAILY RECORD BOOK—LOST—EVANS. I. exp., Sat. a. m., Jan. 5; soft cover, rolled in kraft paper. Rew. Rogers Park 4144.

DOG—LOST.

Vic. Webster-av. and Lincoln-pkwy., west, miniature black and tan wearing collar bearing name Grace Lyman, 1019 E. 54th-pl. Return to J. B. MALLERS, Webster Hotel, or ph. Randolph 6651, or Diversey 6800. Reward. No questions.

DOG—LOST—AIREDALE.

A male, tan with black saddle, in the vicinity of 80th and S. Morgan-st. Return to Belda, 8001 S. Morgan-st. Phone Vincennes 2819. Reward.

DOG — LOST—BROWN SCOTCH COLLIE, with Cicero license. Left off Laramie-av., Garfield Pk. L sta., Jan. 5. Rew. W. C. Meyer. Haymarket 7176.

DOG—LOST—POLICE WOLF, GRAY; ANswers by name Teddy, Jan. 7, on Racine, betw. Oakdale and Wellington; owner is grieving; reward. Lake View 8221.

DOG — LOST — BOSTON BULL TERRIER, Laflin and Adams-st.; screw tail, upright ears, brown with white face, neck and feet. Liberal reward. Call Haymarket 6723.

DOG—LOST—SUNDAY EVENING, JAN. 6, 11 o'clock; collie; answers to name of Roamer. Reward. 717 Aldine. Grace. 3858.

DOG—LOST—SUNDAY, WIRE HAIRED FOX terrier, male, black markings; no collar; liberal reward. Lincoln 7134.

DOG—LOST—BLACK CHOW, TUESDAY AFTernoon in Lincoln Park; leash attached. Reward. J. C. Shields, 64 E. Elm-st.

DOG—LOST—70TH-ST. AND S. PAULINA, Airedale; tan color, with harness; name "Kit." Reward. Republic 0407.

[illegible]

SABLE SCARF.

PERSONAL.

BUSINESS PERSONALS.

RADIOS AND SUPPLIES.

PATENTS—PATENT ATTORNEYS.

TO RENT—ROOMS—SOUTH.

[illegible]

TO RENT—ROOMS—NORTH.

[illegible]

TO RENT—ROOMS—NORTH.

LAKE SHORE ARMS.

HOTEL DEL MAR

TO RENT—ROOMS—SUBURBAN.

TO RENT—EXCELLENT RM. TO BUSINESS woman or marr. couple; private home; nr. lake. Evanston 9484 eve. and Sun. Ref. ex.

TO RENT—YOUNG COUPLE HAS PLEAS. rm. in modern bungalow; breakfast if desired; garage. Phone Evanston 1644.

TO RENT—HOUSEKEEPING ROOMS.

South Side.

BLACKSTONE-AV., 6341—TO RENT—2 RM. ft. suite; clean; adults; I. C., surf., L.

BLACKSTONE, 5601—TO RENT—1 AND 2 R. suites; other new, fur. kitcht.; I. C., bus.

CALUMET-AV., 1832—TO RENT—4 SINGLE hskg. rooms; very complete; $8.50, $7.50, $6.50; I. C., surf., L. bus; no objections to children. Ph. Victory 8099.

CALUMET-AV., 5344—TO RENT—4 RM. pri. suite, newly dec.; lg. pri. kit., bth., phone; pch.; 1 blk. L., pk., blvd.

CALUMET, 5715, 2D—TO RENT—DES. 2 and 3 rm. suites; rl. kitch.; gd. transp.

CALUMET-AV., 5332—TO RENT—HSKPG. suite; nicely furn.; ex. trans. Ken. 7650.

CORNELL-AV., 5336, 2D—TO RENT—2 cozy rms., reas.; I. C. ex., surf., bus. H. P. 4883.

DORCHESTER, 4744, 1ST—TO RENT—3-4 outs. rms., reg. kit., adults. Ken. 4052.

DORCHESTER, 5339—TO RENT—3 R. FRT. newly furn.; I. C. ex., bus, surf.

DREXEL-BLVD., 4112—TO RENT—PLEAS. 2d floor 2 rm. suite; also 1 ex. lge. rm.; r. water, phone, and bath same floor; reas.; Kenwood ex. Call before 10 a. m. or after 5.

DREXEL, 4315—TO RENT—LGE. HSKPG. rm.; stm ht.; $6.50 up; ex. trans.

ELLIS-AV., 4417—TO RENT—FRT. 2 RM. suite, nicely fur.; stm. ht.; ex. trans.

FORTY-NINTH-ST., E., 416 — TO RENT — Just E. of Grand-blvd., 2d and 3d flr.

Warm, Sunny Rms., Newly Furn., with Kitchenette, All Conveniences, $9 and up.

FORTY-SEVENTH, E., 1123—TO RENT — 3 rms., shower bath, twin beds; new and clean; $16 week.

FORTY-FIFTH-ST., E., 421 — TO RENT—Front 2 rm. suite; priv.; warm, cozy; reas.

GRAND, 4911—TO RENT—LGE. MOD. FRT. rm.; kitchenette; pri. shower bath; bus, L.

GRAND-BLVD., 3752, THE SAVOY — TO Rent—2-3 r apts.; new dec.; reas.;fac.blvd.

GREENWOOD, 4212, 3D—TO RENT—NICEly furn. 2 rm. suite, kitch. privl.; pri. fam. 1 blk. I. C., L. surf. Oakland 2499.

GREENWOOD, 4313, 3D—TO RENT—2-3 R. comp. for hskpg.; I. C., L. 43d. Reas.

INDIANA, 5242, 1ST—HSKPG. OR NOT; outside rm.; stm.; good home; "L," bus.

INDIANA, 5241, 3D—TO RENT—FURN. FT. hskpg. rms.; bus, L., surf.

INGLESIDE, 6050, 1ST—TO RENT—HANDsomely furn. 3 rm. hskpg. suite, private family; mar. cple. emp. pref. SMITH.

INGLESIDE, 6215—TO RENT—NICELY furn. frt. rm.; kitch. privl.; good trans.

KENWOOD, 6326—TO RENT—2 ROOM suite. Pri. kitch. Cpl. empl. I. C., L.

KIMBARK, 6401—TO RENT—3 RM. SUITE, front; light, clean and freshly decor.; newly furn.; $18 wk.; adults; I. C. and L.

KIMBARK, 6613, 2D—TO RENT—3 RM. suite for 3 or 4 girls; piano. Mid. 4620.

KIMBARK, 6115—TO RENT—WELL FURN. 2 room side suite.

LAKE PARK, 4919—TO RENT—WILL SHR. mod. 4 rms., furn., basement apt.; lg. kitch., laundry; $25 mo.; I. C., surf. Drex. 7975.

MICH., 5006—TO RENT—2 RM. SUITE

BOARD AND LODGING—NORTH.

BOARD AND LODGING—NORTHWEST.

BOARD AND LODGING—WEST.

ROOM AND BOARD WANTED.

WANTED—TO RENT—NEATLY FURNISHed rm. in private family, by young man of clean habits, no tobacco; ref. given; breakfast privileges; North Side preferred; good trans.; state reasonable price. Address D 184, Tribune.

BOARD—AND ROOM — YOUNG COUPLE wants 1 or 2 furnished rooms for housekeeping or will share apt. with couple; must be reasonable. Address C 374, Tribune.

BOARD—BY MARRIED COUPLE; N. S.; room and board; high class; state price and all particulars. Address D 244, Tribune.

WANTED — TO RENT — WOMAN EMployed desires room, r. w., north, near loop. Address O E 67, Tribune.

HOTELS.

The St. Giles

3318-26 SHERIDAN-RD.

Most beautiful location in Chicago; directly opposite the Yacht Harbor and Lincoln Park.

Two and four room suites; also single rooms, with baths.

MOTOR BUS STOPS AT FRONT DOOR.

15 MINUTES TO LOOP.

TEL. GRACELAND 3800.

PLAZA HOTEL

NORTH-AV. AND N. CLARK-ST.

Facing Lincoln Park. For permanent and transient guests. One of the most homelike and attractive hotels in the city. Let us show you what we have to offer before selecting your home for the winter. Street cars pass the door. About 12 minutes' ride to the loop.

Room with private bath, $2 per day and up. Two room suites with private bath, $4 per day and up. Two and three room suites with kitchenette and private bath, reasonable. Weekly rates.

Good cafe in connection—a la carte. Moderate prices. Phone Superior 2680.

FOR QUIET COMFORT AND EXCELLENT SERVICE.

THE MELROSE

Exclusive Apartment Hotel.

MELROSE-ST., NEAR SHERIDAN-RD.

15 minutes to the Loop.

Phone Buckingham 1200.

Frank D. Hayes, Manager.

CORNELL HOTEL

5510-12 CORNELL AVE.

A new and attractively furnished hotel just opened; single rooms and suite. Every room with bath; I. C., bus and surface transportation; $75 to $210 monthly. Weekly and daily rates also. Ph. Fairfax 5400.

HOTEL BIRCHMONT,

Fargo and Greenview-avs. Phone Rogers Park 0800.

Near Jarvis L station, 2 blks. from lake and beaches; weekly rate for rooms with bath, including meals, maid service, etc., $20 and up single, $30 and up for two persons; special family rates for 2, 3 and 5 rms., $45 and up; excellent table, entertainment; children. ALL RATES INCLUDE MEALS.

Palais Brompton

528 BROMPTON-AV., AT SHERIDAN-RD.

A new hotel, beautifully furnished. Single rooms as low as $50 per month; suites with sun parlor, $125 and up; 20 minutes from loop; dining room in connection.

PHONE GRACELAND 3840.

Savoy Hotel

3000 MICHIGAN-AV.

260 newly decorated rooms; rate $6 to $12 single, $10 to $15 double; bus stops at our door, 10 min. to loop. Phone Calumet 5652.

THE MONTEREY

4300 Clarendon-av. [at Junior-ter.]

Kitchenette apartment hotel of many unusual features situated on the North Shore, one block from the lake; close to elevated station, two short blocks from surface line. BUS TO THE DOOR. Reasonable rates. Courteous attention. Lake View 8026

THE BROADMOOR

HOWARD AT BOSWORTH.

One of the best kitchenette hotels on the North Side at rates that compel your consideration.

PHONE SHELDRAKE 5170.

HOTEL STRATFORD

4131 SHERIDAN-RD. GRACELAND 1020.

200 rooms, 150 baths, all elegantly furnished; convenient to "L," surface, bus; spacious front rooms with every comfort. Single rooms with bath as low as $15 weekly; with bath privileges as low as $12 weekly.

STANLEIGH

Sheridan-rd. and Pratt-blvd.

New apartment hotel with kitchenette suites; also single rooms with bath. Hotel service; near lake. Ph. Rogers Park 7010.

NEW ROSCOE APTS.

Furnishings different from anything in Chicago, including oriental rugs, beautiful lamps and everything that makes a high grade home. References. Best transp. 618 Roscoe-st.

LEXINGTON HOTEL—

Michigan at 22d-st.

Now available, 4 nicely furnished rooms with running hot and cold water; $12 per week single, $14 double.

CALUMET 1840.

NEW HOTEL HAYES,

University-av., at 64th-st.

Hyde Park 4400.

SOUTH SHORE HOTEL,

1454 HYDE PARK-BLVD.

THE HOMIEST HOTEL IN CHICAGO.

H-O-T-E-L W-Y-C-H-M-E-R-E.

150 cheap, comfortable outside rooms, $1-$1.50 daily, $5-$8 weekly. Cottage Grove car to door, 18th-st. and Indiana-av.

HOTEL DEL PRADO.

RESIDENT AND TRANSIENT GUESTS.

Ph. Hyde Park 2410. 59th and Blackstone.

HOTEL WYNDON.

The clublike hotel for men and women; $10-$15 wk.; blk. a. Wilson. 828 Windsor-av.

HOTEL MAEBURNE.

A real family hotel; home cooking. American plan. 7605 Bosworth-av. R. P. 8870.

BOARD OF TRADE HOTEL,

La Salle, between Jackson and Van Buren. Single rm., $9; with bath, $14. Swim. pool.

WILRAE HOTEL.

New bldg.; new furn.; $11 wk. up. 4546 N. Racine, 1 blk. W. Wilson L sta. Ard. 1310.

AUSTIN MANOR HOTEL.

312 N. Central-av., Lake-st. "L" to Central. Rms. with bath, $15 wk., $3 day. Mans. 1100.

NEW HOTEL NOREL.

5517-19 Kenmore; large light room, with private bath; $12 and up. Ardmore 1710.

HOTEL MARCO, 510 S. DEARBORN-ST.—1½ blks. north of Dearborn Sta.; $1 to $2.50 per day, $5 per week and up; modern.

ORRINGTON HOTEL, EVANSTON—EVANSton's most preferred hotel; superior apts.; some kitchenettes. Phone Evanston 8700.

HOTEL MORLONDE, 4946 SHERIDAN-RD.—100 modern hotel rooms, $10.50 week up; with priv. bath, $15.50. Sunnyside 7171.

BRYN MAWR HOTEL, 5554 BROADWAY.

HOTELS.

Hotel Chelsea

920 WILSON-AV.

OPEN FOR GUESTS.

MONTHLY RATES.

$50 TO $80

EACH ROOM WITH A BATH.

SINGLE AND SUITES.

We are catering to a select and high class patronage. The Hotel with a distinctive, homelike atmosphere.

INSPECTION PARTICULARLY INVITED.

PHONE ARDMORE 3000.

Buena Terrace

4246 SHERIDAN-RD. BUCKINGHAM 0300.

AN APARTMENT HOTEL.

Completely equipped for housekeeping.

Rental $115 to $250, includes full service.

Transportation ideal; bus stopping at door; elevated and surface lines 1 block, which will take you to the loop in 20 minutes.

Our beautiful front sun parlor suites overlooking Sheridan-rd. are a wonderful bargain at $185.

WE ARE CATERING ONLY TO A HIGH CLASS CLIENTELE AND INVITE YOUR INSPECTION.

HOWARD W. WILLIAMS, Manager.

The Admiral

LAKE MICHIGAN

At 909 Foster-av.

An Apartment Hotel of Distinction.

Unsurpassed Location.

Equipment and Service.

2, 3 and 4 Room Apartments.

Prices Reasonable

Phone Edgewater 5060.

TheKellshore Hotel

IRVING PARK-BLVD. AT CLARENDON-AV

The privacy of an exclusive apartment home combined with hotel service; nothing to equal it on the North Side for the money. A few choice apts., 3 and 4 rms., with real kitchen, furnished, under a new plan, with or without maid service. Prices ranging from $115 to $160 per mo. Concessions made to yearly tenants. Bus service at the door. Sheridan-rd. L and surface car lines close; schools and bathing beach within 2 blocks. Kellshore Cafe, 6 course dinners for 60c, 75c, and $1. Phone Wellington 0026.

THE NEW

EVANSHIRE

Evanston's Finest Hotel

MAIN-ST. AND HINMAN-AV.

Real comfort here, with furnishings and appointments of distinction. Ample living quarters with fine outside baths.

20 MINUTES TO LOOP.

One block from Main-st. stations of the Northwestern Ry. and the Evanston "L." A most convenient place to live.

PHONE

Evanston 8800

The Pearson

190 E. PEARSON-ST.

A new fireproof residential and transient hotel, situated just outside the loop in a high class residential district, overlooking Lake Michigan.

Single rooms, $75 and up per month.

Two persons, $100 and up per month.

Suites, $235 and up per month.

Excellent dining room service, with club breakfasts, 75c luncheon and $1.50 table d'hote dinner. Phone Superior 8200.

The Seville

4144 SHERIDAN-RD.

1 and 2 room apartments, completely furnished for housekeeping. Phone

LAKE VIEW 9000.

MALDEN ARMS

4555 Malden-st., cor. Wilson.

Completely furnished modern kitchenette apts.; private bath and dressing room, all newly decorated and unusually clean, making an ideal home; bus to door. Sunny. 7196.

THE BLACKWOOD

Kitchenettes of 1, 2, or 3 rooms include complete service. Rates $90 to $150 per mo.; also attractive rms. with bath, $15 per week. CLARENDON-AV. BUS TO DOOR or elevated and surface lines, 15 minutes to loop. 4518 Clarendon-av. Ph. Edgewater 8600.

ROGERS PARK

SHERIDAN-RD. AND PRATT-BLVD.

You'll Like It Here.

RATES, $90 to $215.

Loyola L Sta. Sheldrake 2000.

Clarendon Beach

HOMELIKE AND EXCLUSIVE HOTEL.

150 rooms with bath, $55 month up; with showers, $50; also weekly and daily rates; suite, $110 up; 1 blk. to bus; near lake. 831 Wilson-av. Phone Sunnyside 4700.

THE CLUXTON HOTEL.

Greenview and Fargo-avs. Phone Rogers Park 0384. 1½ blks. to lake and Jarvis L station. In best residential part of Rogers Pk. Best service. Lowest rates, including meals, single, $20 per week up; 2 persons, $28.50 week up. European plan, $15 week up.

JACKSON PARK PLAZA.

Single and double rooms and kitchenette apts.; excellent transporation; rates reasonable. 1540 E. 65th-pl. Dorch. 6210.

THE HIGHLANDS

1-4 rm. apts. furn. for hskpg.; 7455 Greenview, 2 blks. lake, Jarvis L; $18 wk., $65-$100 mo., incl. light, gas, serv. Rog. Pk. 6100.

HOTEL STORY.

Now open; 2 blks. Lincoln Pk.; good transportation; rates $2 day up; $10 week up. 2115 Sedgwick-st. Phone Diversey 6514.

THE BREWSTER,

500 DIVERSEY-PKWY. L. V. 0006.

Restaurant on Roof.

HOTEL LA STRAIN, 3535 ELLIS-AV. COZY, steam heated rms., $5-$8 wk. up; $1-$1.50 day up. 10 min. to loop. Douglas 7100.

TO RENT—KITCHENETTE APTS., $75 UP. Hotel Kenmore, Kenmore and Wilson.

ROOMMATES.

1 OR 2 CULTURED YOUNG WOMEN WILL share beau. apt. in exclusive hotel with young women. Monroe 6569. Call before 6 p. m.

YOUNG MAN LIVING AT HOME WILL share rm. with gent; twin beds. N. S. Gd. trans. Address O M 582, Tribune.

BUS. GIRL WILL SHARE APT. WITH LADY emp., 3 rms., well furn., good trans. S. Side. Phone Oakland 6473, evenings.

LADY WILL SHARE ATTRACTIVE APT. with business girls, married couple employed, or rent room. Dorchester 6754.

YOUNG LADY WILL SHARE HER 4 RM. apt. with 1 or 2 young business girls. 620 Barry-av. Information Central 1989.

YG. MAR. CPL. WANT 1 OR 2 YOUNG MEN to share apt.; good trans.; sing., $10; dbl., $15. Ardmore 2462.

YOUNG MAN TO SHARE ROOM WITH young man; real home; board. Rav. 3494.

GENT WANTS 1 OR 2 YOUNG MEN SHARE apt., nr. Lin. Pk. Address K H 270, Tribune.

TWO FRONT ROOMS, TWIN BEDS. GENT will share with gent.; $12 p. wk. Rav. 4309.

GENT HAS FINE FRT. RM. TO SHARE with cong. fellow emp.; brd. optl. Lin. 0537.

TO RENT—FURNISHED HOUSES.

TO RENT—FURN. 6 RM. BUNGALOW. GArage; I. C., bus, surf. 7835 So Shore-dr.

TO RENT—FURN. HOMES ON NO. SHORE. MRS. FULLER, 1718 Sherman. Evan. 6860.

TO RENT—BEAUT. FURN. 9 RM. HOUSE. Bellevue-pl., until Oct. 1, 1924. Sup. 8613.

WANTED—TO RENT—HOUSES.

WANTED—TO RENT—MARCH 1, 7 RM. COTtage or house; W. or N. W.; good trans.; stove or furn., $40. Brunswick 4096.

WANTED—AT SUMMER RESORTS.

WANTED—SUMMER HOME, LAKE FRONT; North Ill. Brockman, Sunny. 0678.

TO RENT—FLATS—SOUTH.

TO RENT—MOD. 4 RMS. AT 7312 SOUTH Park, $65. Ph. Stewart 0888 for information.

TO RENT—MOD. 2 RM. APT.; IMMEDIATE possession; $47.50. Wood, 602 E. 50th-pl.

TO RENT—FLATS—SOUTH.

EXCEPTIONAL

OPPORTUNITY TO RENT A HIGH CLASS APT. OF 2 TO 5 ROOMS IN THE MOST DESIRABLE LOCATION ON THE SOUTH SIDE. NEW BLDG. READY FOR OCCUPANCY. TILE BATH ROOMS. UNUSUAL DECORATIONS, ETC. 1 BLK. TO BUS, PARK, I. C., LAKE, ETC. SEE AGENT AT 5501 EVERETT-AV. PHONE MIDWAY 2491. OR

McKEY & POAGUE, INC.,

1463 E. 53d-st. Hyde Park 8214.

NEW APARTMENTS.

7600 So. Shore-dr., 3, 4, and 5 rms. with sun parlors. Free refrigeration and gas....$80 and up

7555-57 So. Shore-dr., 4 and 5 rm. apts. with sun parlors....$100 and $125

ABOVE APTS. MODERN AND COMPLETE IN EVERY DETAIL; I. C. STA. 2 BLKS.; BUS STOPS AT DOOR; SURFACE LINES CLOSE BY. APTS. READY NOW. AGT. ON PREMISES.

Call for our complete Rent List.

CARROLL, SCHENDORF & BOENICKE,

2624 E. 75th-st. South Shore 1660.

SO. SHORE APTS, VIEW OF PARK

5 LARGE, LIGHT ROOMS.

New bldg., attractively finished; modern in every detail. Agent on premises 6714-16 Clyde-av.

M. HOFFMAN & CO.,

6753 Stony Island, 2d fl. Dorch. 6000.

TO RENT — MODERN 3, 4, AND 5 ROOM apts. in brand new bldg.; ready for immediate occupancy; convenient transp. to the new Ford plant; situated 1 blk. from the I. C. and Cottage Grove car lines. These flats must be seen to be appreciated. For the next 2 weeks we will keep our office open evenings and Sundays for that purpose. If you are contemplating a change in the spring and want a nice new apt. reasonable, see these bldgs. H. W. JOHNSON, 415 E. 111th-st.

6344 KENWOOD-AV.

Sublease front apt.; new; large 4 rms., with bedroom and in-a-dor bed in living room; 2 large closets and shower; close to I. C., L and surf.; poss. Jan. 15. Office in building.

TO RENT—4306 FORRESTVILLE-AV., 3RD. 4 rms. and alcove; $52.50; good trans.; modern in every way. Poss. at once.

HOFFMAN & BECKER,

360 E. 51st-st. Atlantic 0700.

$42.50.

2 room, steam heat, elec. light, private bath and porch, in-a-dor bed. BYRON M. HOPKINS & SONS, 1402 E. 63d-st.

TO RENT — HIGH GRADE 2 AND 3 RM. kitchenette apts., 6728-30 Chappel-av., 1st and 3d apts.; bldg. 1 yr. old; ideal location; ½ blk. from park; good transp. See janitor or call Fairfax 1251.

TO RENT—6457 DREXEL-AV., 2D, MODern 4 room apt.; steam, elec., gas; front porch; possession Jan. 21; $67.50. Midway 5280.

TO RENT—4 ROOM APT., SUBLEASE; LIBeral concession till May 1st. 827 E. 46th-st., 3rd apt., North; will show after 6 p. m. or Sunday all day.

TO RENT—5473 EVERETT HIGH GRADE 5 rm. apt., 1st fl.; most desirable location south side, 1 blk. from lake, Jackson Pk., bus, I. C.; $125 per mo. Hyde Park 3201.

TO RENT—9110 S. LOOMIS-ST., 5 ROOMS, steam, in new 2 apartment, sun parlor, glazed sleeping porch, $90 per month; garage if desired. Owner, Beverly 4658.

TO RENT—NEWLY DECORATED 2 RMS. and kitchenette apt.; modern; all outside;

TO RENT—FLATS—NORTH.

Reduce Your Rent, Save ½.

To Rent—Most attractive 4 rm. apts. with or without in-a-dor beds; living rm. 13x17, with s. p.; built-in baths with showers. Why pay high rent when you can live under our plan in the exclusive Edgewater district in a high grade new apt. bldg. at the following low cost per month:

4 rooms....$42.00

4 rooms, s. p., shower bath....51.92

5 rooms, fireplace, shower bath....65.00

All our bldgs. in locations where values are climbing rapidly. Will pay rent at $100 per mo. for 5 yrs. and you have paid out $6,000 with nothing to show for it. Pay it to yourself and own your own apt. Be independent of the landlord without any of the responsibility.

Ard. 0237. 5501 Winthrop, cor. Catalpa. Sunny. 7496. Agent on premises every day.

W. W. TARR & CO.,

Merchants Loan and Trust Co.,

112 W. Adams-st. Randolph 5357.

NEW EDGEMOOR VILLA APTS.

5527-39 Kenmore-av., one of the choicest locations in Chicago; 1 block from lake, L station and bus line; 2 rms. and kitchenette, $75-$85; also 4 rms.; ready for occupancy now. Agent on premises or call Juniper 5350 or Keystone 1275.

NEW BUILDING

628-634 ROSCOE-ST.

ONE BLOCK WEST OF SHERIDAN-RD.

2 and 3 rm. apts.; dining room walls canvased and paneled; in-a-dor beds in addition to real bedrooms; $70 to $80 mo. Agent on premises or call Diversey 5580.

2 Rms. and Kitchenette Apt.

828 (2-E) Sunnyside-av.

Breakfast room and large living room, sunken bath tubs, shower bath and all mod. convenient; immed. poss. See janitor. REAL ESTATE MANAGEMENT CORP., Agt., 111 W. Washington-st. Main 2603.

TO RENT—ROG. PK., 5 AND 6 RM. APTS.; new fireproof bldg.; immed. poss.; concession to desirable tenants; gas and ice furnished; elevator service; 2 baths, showers; incinerators; 1 blk. to lake, 2 blks. Morse "L" sta.; $140 to $200. Agt. on premises. 1345-59 Estes-av. WALLEN & SONS, 6712 N. Clark-st.

TO RENT—3 LARGE RMS. AND S. P., with 2 in-a-dor beds; strictly mod.; high grade bldg.; 1 blk. Loyola L sta.; 2 blks. bus and lake; sublease; Jan. rent paid; rental $65. Immediate poss. 6581 Lakewood-av. Call Albert W. Swayne, Cent. 5144.

TO RENT—BEAUT. 4 RM. APT. IN HIGH grade court bldg., best part of Rogers Park, on community plan; regular rental $75; by joining estab. organization $46.06. Here's a chance to get in on 1920 values. ALBERT W. SWAYNE, Central 5144.

TO RENT—FLATS—NORTHWEST.

2 RM. APTS.—NEW BLDG.

S. W. Corner Wrightwood and Sawyer-avs., 1 block west of Logan Square monument; beautifully appointed apartments; complete in every detail; $60 and $65 mo.; gas free. See janitor on prem. or call Diversey 5580.

1 MONTH'S CONCESSION.

2-5 room apts., 1st and 2d floors; modern; $82.50 monthly. ROSS & CO., Railway Exch. Wabash 1052.

ATTRACTIVE 6 RM. APT.

In Logan Square, 2267 N. Kedzie-blvd. 6 room stm. heated apt.; hot water, janitor service; immed poss. Albany 4397.

TO RENT—1100 N. LAWNDALE-AV., NEW cor. bldg., 5 rms.; stm. ht.; slp. pch.; reas. rent. Call Albany 7241.

TO RENT—FURNISHED FLATS.

North Side.

SHERBURNE BEACH APARTMENTS

ON THE LAKE SHORE.

6259 Sheridan-rd., corner Rosemont, 4, 5, and 5 room apts.; all outside light; rooms overlooking the lake and private park; newly, elegantly and completely furnished; maid service if desired; maids' rooms and private laundries; Granville L station or bus. Telephone Sheldrake 3700.

ADDISON MANOR, 620 ADDISON-ST.

3 room furnished apts., 1 block west of Sheridan-rd.; finest furnished apts. in city; full maid service; private laundries; near lake, car, bus, golf links.

ROGERS PARK.

I have just furnished a 4 room kitchenette apt. in higher grade residential district, near Sheridan-road; everything new; taupe rugs, overstuffed furniture, linens and silver; sun parlor and rear porch; $150; one block to "L." Phone Sheldrake 5237. 1415 Sherwin-av.

WILSON APT. HOTEL

FIREPROOF.

4554 MALDEN-ST. S. W. COR. WILSON-AV.

2¼ blks. west Wilson L.

2 rm. apt. with sun parl., recp. hall, kitchenette, in-a-dor bed, private bath; $125 mo. 1 rm. without sun parlor, $75-$85 mo.

THE BLACKWOOD

Kitchenettes of 1, 2, or 3 rooms, include complete service; rates $90 to $150 per mo.; also attractive rooms with bath, $15 per week. CLARENDON-AV. BUS to DOOR or elevated and surface line; 15 minutes to loop. 4518 Clarendon-av. Ph. Edgewater 8600.

LINCOLN APT. HOTEL

1 to 4 rm. kitch. apts., inc. light, gas, linen, maid service; $50 to $125 mo.; single rms., $35 to $65 mo.; nr. school, churches, L. N. W. R. R. and surf. 1648 Lunt-av. Rogers Park 0900.

Sheridan Arms

Between Pine Grove and Broadway.

Fireproof. Hotel service.

Attrac. furn. 2-3 rms., kitchenettes.

725 SHERIDAN-RD. Lake View 7020.

THE HIGHLANDS.

Beau. 2 rm apts., comp. furn. for hskpg.; immed. poss.; $18 per week; $70-$100 per month, incl. light, gas, serv.; 2 blks. Jarvis L station. 7455 Greenview. Ph. R. P. 6100.

TO RENT—BARRY, NEAR BROADWAY, very attractive 2 rm. and kitch. apt.; completely furnished; front and rear porches, fireplace, in-a-door bed; large dressing closet, etc.; immed. poss. until May 30; $85 per mo. RICHTER. Main 0700.

RIVIERA APARTMENTS,

4845 MAGNOLIA. SUNNYSIDE 1449.

1, 2, 3 rm. apts. with kitch., linen, lt., and gas; low winter rates; weekly or monthly.

GLENGYLE APT. HOTEL.

941 Glengyle-pl., overlooking lake; finely furnished 1, 2, and 3 rm. kitchenette apts.; $80 per month and up. Sunnyside 4820.

7605-9 BOSWORTH-AV.

Beaut. new, furn. 3-4 rm. apts.; reas.; 1 block L X; r. kitchen, tub and shower. R. P. 8870.

TO RENT—BEAUTIFULLY FURNISHED 5 room apt., off Sheridan-rd., on Surf-st.; sublease for 3 mo.; exceptional bargain; owner going to California.

TO RENT—STORES—SOUTH.

A LIVE LOCATION.

New stores suitable for florist, grocery, novelty, sporting and hardware or music store; those familiar developments in this territory rise in rentals. Attractive lease sible party.

M. HOFFMAN & CO.,

2d floor, 6753 Stony Island-av.

Battery Service Sta.

One of the largest elec. service the city, loc. in the heart of the district, will share ½ of their live, progressive man; best loc. in a battery service station. To the we will allow the privilege of tors. Address M A 261, Tribune.

STATE AND 47TH-ST.

Large new stores, next to bank, and busy transfer corner; money cation for furniture, shoes, clothing, sery, pawnbroker, or any line. Grodson, owner, 11 S. La Salle.

TO RENT—CORNER 63D AND HAL 24x100 ft., store, 4½ yr. lease; erate rent in district; immediate

WALSH & TIMMIS,

ENGLEWOOD 0769.

TO RENT—STORES, JUST COMPLETED 8229-31 S. Halsted-st.; ideal any line of business.

R. C. RUSSELL & CO.

1346 E. 63d-st.

TO RENT—1210 WABASH-AV., STORE basement, 18x60; steam heat; per month. JOHN E. COLNON & CO. S. Clark-st. Harrison 2005.

TO RENT—STORE IN SOUTH CHICAGO main business section of Commercial new oak fixtures for sale, reas. 4646.

TO RENT—STORES—NORTH.

TO RENT STORE

Immediate Possession

4756 Sheridan-rd. at Lawrence size 18x70; suitable for all high class merchandise. For further information see or phone

H. EMERMAN,

4750 SHERIDAN-ROAD.

SUNNYSIDE 2757.

COR. STORES, DEVON-AV.

Near Broadway, 18x83 ft.; candy, ice cream, etc.; $150 a month. Store, 15x83 ft., $90 a month.

RICHARD & CONNELL,

1145 Devon Sheldrake

DOUBLE TRANSFER CO.

Stores; busiest spot in city; suitable accessories, radio, restaurant, etc.

COFFMAN REALTY CO.

1007 Foster-av. Edgewater

SPACE IN BEAUTY SHOP on Sheridan-rd.

Address O N 171, Tribune.

BAKERY OR MEAT MKT.

2943 N. Clark-st., 16x80, stove heat; poss.; low rent first year.

J. G. UPTON CO.,

4403 Sheridan-rd. Edgewater

TO RENT—HIGH CLASS STORES IN

TO RENT—OFFICES AND STUDIOS.

Downtown.

TO RENT—OFFICES AND STUDIOS.

Downtown.

TO RENT—AT

137 SO. LA SALLE ST.

CORNER OF ADAMS.

21,000 SQ. FT. OFFICE SPACE

(WILL DIVIDE.)

Possession May 1 or Before. Perfect Light. High Ceilings. Center of Financial District. Reasonable Rent.

WINSTON & CO., Agents, Cent. 5209. Room 1124, 137 S. La Salle-st.

WRIGLEY BUILDING

NEW NORTH SECTION.

Very desirable small offices, two window offices, $90 to $100 per month.

OPEN FOR INSPECTION.

WINSTON & CO., AGENTS, Room 311 South Section, Wrigley Building. Central 1232.

TO RENT—THREE OFFICES AND RECEPTION ROOM FOR $100.

BEDFORD BUILDING Adams and Dearborn-sts.

This is worth having.

JUDSON F. STONE, AGENT. Main 1776. 30 N. La Salle-st.

MALLERS BLDG.

S. E. cor. Madison-st. and Wabash-av.

5 S. WABASH.

Desirable offices and shop space.

UNITS 400 FT. UP.

OFFICE OF BUILDING, Rm. 2001, Tel. Randolph 6651.

HARTFORD BLDG.

DEARBORN AND MADISON, AT THE VERY CENTER OF THE LOOP.

Light, desirable offices with excellent service. Two suites and a single office now available for immediate occupancy.

OFFICE OF BUILDING, Room 402. Central 0656.

MODERN 16 STORY MADISON SQUARE BLDG. CENTER OF LOOP.

Immediate or May 1st poss.; excel. light; suites and smaller offices. Best of service. 123 W. Madison-st., bet. La Salle and Clark-sts. Reasonable rental. Apply office of bldg. or phone Rand. 2100.

EXCELLENT LOCATION for INSURANCE, WHOLESALE, RAILROADS, ETC.

Office space on ground floor as well as upper floors in one building at 172 W. Jackson-blvd., running through to 167 Quincy and 231 S. Wells-st. Old Colony Life Insurance ...

WANTED—STORES, OFFICES, LOFTS

WANTED—TO RENT—INT. IN LEAS SPACE for millinery dept. in cloak, suit, or genl. mdse. store; per cent. basis. Address O M 492, Tribune.

WANTED—TO RENT—BOOTH IN BEAUT. parlor; good loc. on N. or N. W. Side. Ph. Evanston 5347 or address O T 131, Tribune.

WANTED—TO RENT—SHOP, LGT. MFG., 1,000-2,000 sq. ft. Address D 243, Tribune.

TO RENT—MFG. PROPERTY.

DAYLIGHT FLOORS

3 floors and ½ bsmt., or 50,000 sq. ft. at 40c a sq. ft., including heat and elevator service; will rent either as whole or will divide; ins. rate very low and fire risk acceptable best reciprocal companies; extension track siding possible at minimum cost; floors wired for power and light; Commonwealth Edison line extension with special rate; lgt., airy, sprinkled bldg., 2 blks from Chicago-av. and 1 blk. E. of river; occupancy at once.

J. E. TILT SHOE CO., 512 W. HURON-ST.

TO RENT — ABOUT 8,000 SQ. FT. MANUfacturing space; $200 per month; on 5th floor, 1458 W. Kinzie-st.; live steam, electric power, freight elevator; immediate possession. WINSTON & CO., Agts., 38 S. Dearborn-st. Tel. Central 4204.

TO RENT—WAREHOUSE, 6 STORY AND base., 32,000 sq. ft., B. & O. C. T. switch, three car loading platform; sprinkler system; electric elevator; splendid condition; lease to suit; poss. May 1; 1 mile from loop; very reasonable. Address D 270, Tribune.

TO RENT—DAYLIGHT SPRINKLED BLDG., 66,000 ft., Belt switch; excellent transportation; rental 24c ft. WM. KAPLAN, 26 S. State-st. Cent. 4459.

TO RENT—ENTIRE FLOOR, 557 QUINCY-st., 3,900 sq. ft.; freight elevator, steam heat, electric lights; $150 per month. BYRON M. HOPKINS & SONS, 1402 E. 63d-st.

TO RENT—2 STORY BRICK FACTORY, suitable for carpenter or cabinetmaker; 15 minutes to loop; near surface and L. Call Normal 3874.

TO RENT—ABOUT 70,000 FT., WELL CONstructed, sprinkled bldg.; railroad facilities; at 19th and Western-av. Call West 5980.

TO RENT—FINE MFG. FLOOR, 13,400 SQ. ft., heat, sprkler., very cheap, 30c ft. E. N. DUERLEIN & CO., Franklin 4860.

TO RENT—FACTORY, 6,400 SQ. FT. HUMMEL, Ashland-av. and Fulton.

TO RENT—2 STORY BRK., 5,000 SQ. FT., light; nr. "L"; reas. Sunnyside 0548.

TO RENT—NORTH SIDE CLOSE IN, 5,000 sq. ft., ht., sprk.; 45c ft. Franklin 4860.

TO RENT—BUILDINGS.

TO RENT—3107 S. WABASH-AV., BLDG. newly altered, 40x100 ft., suitable for garage, repair or machine shop, storage, etc.; rental $200 per mo. W. H. BOWERS & CO., Calumet 0983. 6 E. 31st-st. N. E. Cor. State.

TO RENT—317-19 W. LAKE-ST., 4 STY. bldg., 20x180 ft.; ideal for office, sample room and storage purposes. PAUL C. LOEBER & CO., 111 W. Washington.

TO RENT—BEST OFFER TAKES NEW ONE story factory building, 25x75; skylights, heated. 559 Mather-st. See WM. H. SUCHIER & CO., 25 N. Dearborn-st. Dearb. 3327.

TO RENT—2 STY. BLDG., CLOSE IN, 11,000 sq. ft., drive in door; rent or sell. E. N. DUERLEIN & CO. Franklin 4860.

TO RENT—OTHER CITIES.

TO RENT—BLOOMINGTON, ILL., 3 STORY bldg., one of best retail locations in city; ...

REAL ESTATE FOR SALE.

CENTRAL.

JUST NORTH OF LOOP.

$6,000 cash only required. 3 story brick, lot 20x110; no lease; center of new North Central business dist.; sacrifice, $17,750.

CROWE BROS. & CO., Dearborn and Chicago.

FOR SALE— 100 feet on State-st., near 12th. Future business center. Price $1,200 per front foot. Wonderful opportunity for an investor. Address O E 106, Tribune.

FOR SALE—85 FT. DIVISION-ST. TRANSfer cor., 6 stores, 9 flats, store heat; mtge. $20,000, 6% 4½ yrs.; will trade for Streeterville or good north central vacant. EARLE A. SHILTON, 637 N. Michigan-av. [Doney.]

FOR SALE—100 FOOT TRIANGULAR CORner not far from loop [North]. Old improvements pay 6% net on $48,000. W. A. PRIDMORE, 139 N. Clark-st. Central 1212.

FOR SALE—102-104 S. DES PLAINES-ST., 47x90 ft. to alley, adjoins corner Monroe, $32,000, to close estate; easy terms. MARK LEVY & BROTHER, 140 S. Dearborn.

FOR SALE—NEAR NORTH SIDE, EAST OF State-st., n. of Ohio; good residence, steam ht., elec. lt.; 25 ft. lot; $23,000. Best buy in a year. Address O G 558, Tribune.

FOR SALE—TRANSFER COR. DIVISION-st., 3 story brick; very reasonable; cash $30,000. Address O G 577, Tribune.

APARTMENTS—SOUTH SIDE.

50 APT. BLDG.

South Shore, overlooking Jackson Pk. and lake, 3, 4, and 5 rms., in-a-dor beds, mtgs. $190,000; yearly rental $46,500; price $285,000; will consider exchange for smaller property and cash; quick action necessary.

J. C. WILKINSON & CO., 907 E. 55th-st. Dorchester 7272.

3 BLOCKS FROM TIVOLI. 8 Year Old 15 Flat, $65,000.

It takes $15,000 cash to buy the greatest bargain in the Woodlawn district. Will co-operate with brokers.

LURIE & DANIEL, Atlantic 4422. 535 E. 47th-st.

ROOMING HOUSE.

$10,000 cash will buy modern 3 apt. bldg. on 38 ft. lot. Beautifully furnished and all rented. Bldg. contains 24 rooms. Running water in each room. Monthly income $500. [Miss Schendorf.]

CARROLL, SCHENDORF & BOENICKE, 1006 E. 63d-st. Dorchester 7515.

2 APARTMENT BLDG.

Near 55th-st. and Maryland-av.; steam and elec., mod.; must sacrifice for $13,500; $5,000 cash will handle, bal. easy terms; imm. poss. of 1st apt.

J. C. WILKINSON & CO., 907 E. 55th-st. Dorchester 7272.

2 FLAT BARGAIN.

5-6 rms., oak trim throughout, sideboards in dining rm., furnace heat; fine basement; L and surface transp.; best buy in Woodlawn.

ELMER JORDAN & CO., Pros. 8700. Realtors. 2419 W. 63d-st.

SOUTH SHORE 60 APT.

REAL ESTATE FOR SALE.

APARTMENTS—SOUTH SIDE.

WEST AUBURN,

cor. 3 flat, 6 rms. and sleeping porch. The last word in construction and beauty; hexagon sun parlor, wall lights, all master rooms; bath is tile, shower, pedestal lavatory; set in fixtures; billiard rm. in basement; sanitas dining rm.; 4 car garage; lot 42x125; will set in shrubbery. Many other features. Owner has ordered it sacrificed at $36,000; $15,000 cash.

E. HERBERT BONTHRON & CO., Excl. Agt., 1526 E. 67th-st. Fairfax 6070.

WILL NET $3,000 ON INVESTMENT OF $12,000

Woodlawn 6 apt. 6 and 7 rms.; lot 50x148; rm. for 5 garages; income $6,500 year; bldg. A1 condition; nr. Jackson Park, I. C. and L; new mtg. for 5 yrs.; $15,000 straight, balance $150 month. Price $35,000. For appointment call Hyde Park 4875. 6312 Stony Island-av.

50 APT. BLDG.

South Shore, overlooking Jackson Pk. and lake; 3, 4, and 5 rms., in-a-dor beds; mtgs. $190,000; yearly rental $46,500. Price $285,000. Will consider exchange for smaller property and cash; quick action necessary.

J. C. WILKINSON & CO., 907 E. 55th-st. Dorchester 7272.

W. AUBURN PK. 10 FLAT.

Near 79th and Halsted; R. I. and Halsted trans.; modern; built 6 yrs.; 4-5 rms. with sun parlors, 3 stories high, steam heat, paved alley; need cash, $20,000; price for quick sale, $50,000; income nearly $8,000.

EDWARD J. ZIMMER & CO., 7644 S. Halsted. Stewart 1248-1272.

A 3 FLAT BARGAIN.

CHOICE CENTRAL WOODLAWN. PRICED UNUSUALLY ATTRACTIVE.

6325 Ingleside-av.; substantial pr. brk.; 6-7-7 rms.; steam ht.; elec. light; A1 repair; price cut to $17,000 for quick sale; $6,900 cash; balance mtg.; won't last; will go quick. [Engelbrecht] TAKKEN, 6948 Stony Island-av. H. P. 0456.

FOR SALE—COMPARE THESE WITH ANY other building that are on the market. N. E. cor. Champlain-av. and 49th-st., 18 flats; 15-5 rooms, 3-6 rooms; low rental, $15,340; price, $85,000. S. E. cor. St. Lawrence-av. and 46th-st., 21 flats, 7-4 rooms, 14-5 rooms; rental, $16,230; price $90,000; $20,000 cash will handle. HOBBS & GRUBB, 454 E. 47th-st. Ken. 0798.

NEW 30 APT.

In South Shore; 4 and 5 rm. apts.; reas. rent; 1st mtg. $100,000, due 7 yrs.; owner will consider smaller bldg. in trade and some cash.

P. C. ZIMMER & CO., 1453 E. 67th-st. Fairfax 7100-01.

6 APT. BLDG.

Near 57th and Drexel-av.; 7 rms.; yearly rental $4,824; mtg. $16,000; price $27,500.

J. C. WILKINSON & CO., 907 E. 55th-st. Dorchester 7272.

APARTMENTS—S. W. SIDE.

$4,000 CASH DOWN

buys new 2 flat brick in Marquette Manor, 5-5 rms., steam ht., sun parlor, built in ...

REAL ESTATE FOR SALE.

VACANT—NORTH SIDE.

START THE NEW YEAR RIGHT! INVEST IN NORTH EDGEWATER PROPERTY

Our new subdivision, known as Krenn & Dato's Devon-Kedzie Addition to North Edg., is ideally situated for the investor and homeseeker who desires to move along with Chicago's enormous growth northward.

Lying within Western, Kedzie, Peterson, and Pratt, with business property on Devon-av., this property is easily the pick of Chicago's new residential sections, with car lines, elevated, and bus service developed and to be developed, giving a rapid transit to all parts of the city.

Lots in this district will have initial improvements—gas, water, and sewer mains, sidewalks in front of all lots and alongside of all corner lots, and in some cases street pavement—paid for in the purchase prices.

RESTRICTED AREA

All lots are sold with a clause in the deeds restricting all residential buildings to construction of stone, brick, or concrete, with a 15 ft. building line.

Never has such a proposition been offered to the Chicago public.

Convenient to schools, churches, country clubs, and forest preserves, this property has the advantages of older residential sections with none of the drawbacks.

Each purchaser will receive a trustee's deed from the Chicago Title and Trust Co., trustees, and an owner's policy guaranteeing the title.

Our Subdivision Office is located at the corner of Devon and Sacramento-avs.

HOW TO GET THERE

STREET CAR—Any crosstown car to Western, north on Western to Devon-av., where our autos will meet you.

AUTOS—North on Western to Arthur-av., which is one block north of Devon, west on Arthur to Sacramento office.

Do Not Phone

MAIL COUPON.

GENTLEMEN: WITHOUT OBLIGATING ME IN ANY WAY, KINDLY SEND ME FULL PARTICULARS ON YOUR ABOVE ADVERTISED PROPERTY.

Name ....

....

Address ....

.... Trib.

KRENN & DATO

Exclusive Agents for Mrs. Rockefeller-McCormick's Property, 600 N. MICHIGAN-AV., CORNER OHIO.

$200 WILL START YOU

toward owning a fine piece of property in the Dempster Street Terminal district of the new elevated extension on the North Side. This property is a wonderful investment and fortunes will be made in this new district. Get started now before it is too late. Remember the fortunes that were made at Wilson-av., Howard-st., and Kimball-av. Terminals. Our prices are the lowest in the entire district, but will be advanced soon. Will send prices and plats if interested. Address K L 519, Tribune.

VACANT—NORTHWEST SIDE.

BUILDERS, ATTENTION!!

10—30 foot lots, $3,500.
8—30 foot lots, $4,500 cash.
3 business lots, incl. corner, $3,750 cash.

OLIVER L. WATSON & SON. 5624 Irving Park-blvd.

REAL ESTATE FOR SALE.

VACANT—WEST SIDE.

FOR SALE—ELEVATED TRANSPORTATION.

EDWIN J. BOWES JR. & CO.,

HOLMAN & EASTER,

810 Harrison, opp. Oak Park-av. Sta. Gar. L. Phones—Oak Park 766 or Columbus 1909.

NEW 6 ROOM BUNG.

Kellastone construction. Immense liv. rm. and sun parlor. Paneled din. rm. with buffet. 3 spacious chambers. Tile bath. Beautiful decorations and fixtures. An IDEAL HOME in excellent Oak Park location; $9,950. Only $1,500 cash.

T. A. HOLM & CO.,

947 Harrison-st. Austin 8735—Oak Pk. 905. At Home-av. Sta. Garfield Park L.

BARGAINS IN AUSTIN.

2 FLAT BRICK, 2 furn., 5 and 6 rooms, near "L"; $10,500; $3,500 cash.
7 ROOM RESIDENCE, hot water heat, 2 car garage; $7,500; $1,000 cash.
LOT ON JACKSON-BLVD., near Columbus Park, 30x125; only $5,500.

JOHN I. SHEAHAN & CO.,

5312 Chicago-av. Austin 4820.

DANDY NEW BRICK 2 FLAT

6-6 rms., sun parlor. Fireplace. Modern built-in features, 2 h. w. plants. Price, $14,950. See it today.

HILL & KIMBALL,

5600 Madison. Mans. 1310. Oak Pk. 437.

HARLEM AND NORTH.

Beau. homesite with sewer, water and sidewalk incl., at North-av., 2 blks. from proposed "L" extension terminal. Will sacrifice for quick sale at $900. Need $225 cash, bal. terms. Real estate men please don't answer. Address M P 550, Tribune.

HIGH GRADE BUNGALOW.

New brick; 5 large rooms; h. w. heat; wide lot; 2 car garage; near Jackson-blvd.; $16,000; $5,000 cash.

J. M. FERON,

744 Harrison-st. Oak Park 119.
5920 Division-st. Austin 3128-3129.

Bungalow Bargain, $8,750.

6 rms. [3 chambers]; frame const.; HOT WATER HEAT; glazed SUN porch; large living rm. with firepl. and bkcs.; tile bath; oak firs. and trim; SLEEPING PORCH; lot 33x125; 2 car GARAGE. Reasonable terms.

RANSTEAD BROTHERS,

5940 W. Lake-st. Mansfield 4840.

FOR SALE—ACCOUNT OF SICKNESS WILL sacrifice a good, substantial brick 2 flat, about 2 BLOCKS FROM NORTHWESTERN DEPOT IN AUSTIN. Rental $120 per month. For $15,500, with $4,000 down.

F. A. HILL & CO., INC.,

5638 W. Lake-st. Austin 0131—Oak Pk. 133.
1107 South-blvd. Austin 6279—Oak Pk. 5102.

FOR SALE—CAN YOU IMAGINE A BETTER BUY TODAY? This new 6 room brick bungalow, excellently laid out, on paved street, in fine Oak Park neighborhood. Only $10,750. Terms.

RALPH BERG & CO.,

5953 W. Divison-st. Phone Mansfield 1516.

AUSTIN 2 FLAT BARGAIN.

Best BRICK constr., 5-6 large, light rms., 2 HOT WATER htg. plants, wide lot, paneled dining rm., 2 car GARAGE; desirable loc., nr. transp. ONLY $15,500; $8,000 cash.
WILLIAM J. DUNNE & CO.
5901 Chicago-av. Ph. Austin 0978-0540.

5 RM. BRK. BUNGALOW.

New and mod. in every respect; North Austin location; large lot; price, $7,350; $3,000 cash.

MILLER & HOPKINS,

5946 Division. Austin 0037.

FOR SALE—A REAL BARGAIN; 2-5 RM. flats, lot 40x175, Austin; 1st class transp.; only $11,000, ½ cash.
ALDINGER REALTY CO.
5709 W. Madison-st. Austin 5496.
5920 W. Chicago-av. Mansfield 5335.

JUST COMPLETED.

Beautiful brick 6 rm. bungalow, h. w. ht., tile bath, fireplace, slp. pch.; $4,000 cash.
JOSEPH WASSELL & CO.
5816 W. Division-st. Col. 8483-1120.
5965 W. North-av. Austin 2382-1859.

FOR SALE—2 FLAT BRK., 5-6 RMS., OAK throughout, fireplaces, etc.; wide lot; streets and alleys paved and paid; bldg. in exc. cond.; 2 htg. plants; $13,500; $5,000 cash.
BARRY McNICHOLS & CO.
4806 W. Chicago-av. Austin 1100.

12 FLAT BARGAIN.

FINE CORNER, 55x150; six 5 and six 4 rooms; SUN PARLORS; all oak trim; modern throughout; rents $11,500 yearly; price ONLY $72,000; only $20,000 cash required. For details address F E 453, Tribune.

A RARE BARGAIN.

For sale—5-5 rm. bk. bldg., near O. P. L sta., steam ht., hdwd. trim, glazed porches, paved alley, 2 car garage; price, $11,500; terms. Croker & Co., 5525 W. Lake-st. Ph. Austin 0915.

FOR SALE—NEW 5 RM. BRICK BUNGALOW; furnace heat; 30 ft. lot; fireplace, bookcases; Sherman tub. Bargain at $7,950. $2,000 cash, balance terms.
MR. PACETTE.
HUNTINGTON & CO., 5600 W. Madison.

FOR SALE—NEW 3 FLAT, 5 RMS. EACH; H. W. heat, sl. porches; near Madison-st. Price $28,500. Terms.
FORD REALTY CO. Austin 2880.
6 S. Austin-blvd., at Madison-st.

FOR SALE—AUSTIN 2 FLAT, $9,500; 5-6 rms.; furnace; lot 40x136; conv. to Central-av. L and C. & N. W. R. R. sta.; $3,000 cash required. Ph. today Mansfield 3848.

FOR SALE—BRICK 2 FLAT BLDG. WITH 50 ft. frontage; best location in Austin; poss. May 1st next. Brokers keep off. Address O O 523, Tribune.

FOR SALE—2 FLATS, 5 AND 6 ROOMS; Yaryan heat; excellent trans.; good neighborhood; income $75 and $85; price $15,500; cash or terms. Address C 369, Tribune.

FOR SALE—6 RM. RESIDENCE, FUR. HT.; excellent condition; lot 37½x125; good Austin location; a snap at $8,500. C. H. HANSON & CO., 5942 Chicago-av.

FOR SALE—FRAME 2 FLAT, ON CORNER lot; good income and a home; price $9,000. Only $2,500 down. P. H. TUNE & CO., 328 Madison. Oak Pk. 1900. Mansfield 4940.

FOR SALE—FINEST 21 APT. IN OAK PARK on blvd.; all sun parlor apts.; price $165,000; requires $30,000 cash. Call at 404 N. Austin blvd.

FOR SALE—LOT ON KENILWORTH-BLVD. North of Division. 50x150. $2,750. Call Mr. Wilkins. Austin 1732.

FOR SALE—AUSTIN 12 FLAT ON 90 FT. cor., 6 rms. each; stm. ht.; for 6 times rental; owner. Address O M 586, Tribune.

REAL ESTATE—OAK PK., AUSTIN.

F. C. PILGRIM & CO.

J. B. LEWIS & COMPANY.

W. H. WRIGHT & CO.

REAL ESTATE—SUBURBAN—SOUTH.

BEST BUY FOR THE MONEY ABOUT CHICAGO.

BEST BUNGALOW OFFER.

A BEVERLY HILLS LOT.

... in Campbell's addition; have changed my plans and cannot now build; I bought the ground cheap and will sell at less than the market; need cash. Address O E 173, Tribune.

FOR SALE—FLOSSMOOR LAND INVESTMENTS. Improved residence locations. Farm lands ripe for subdivision. Tracts 40 to 200 acres, $350 and up. Easy terms. Illinois Central transportation. H. E. MORGAN, Real Estate Investments, Flossmoor, Ill. Phones: Homewood 197-199.

FOR SALE—
Owner of 175 feet, Bobey-st., near 95th, desires to sell part or all. Worth $75 per ft.; will sacrifice for immediate sale, cash, at $65. Address O E 158, Tribune.

FOR SALE—BEVERLY HILLS—
VACANT AND IMPROVED.
J. WM. HOWARD AND CO., 10 S. La Salle-st.
BEVERLY OFFICE, 9507 Wood-st.

FOR SALE—VACANT: MORGAN PARK: Oakley-av., 150 ft. n. of 115th; 100x200; $20 per ft. L. FICKLEN & CO., 111 W. Washington-st.

REAL ESTATE—SUBURBAN—NORTH.

EVANSTON HOME.

Beautiful new 8 room brick Colonial, located in the exclusive Northeast section; 8 rms., 4 chambers, 3 baths, 2 car garage; price $27,500; terms.
JOHN F. HAHN,
1619 Sherman-av., Evanston. Rog. Pk. 5116.

RIPARIAN RIGHTS LOT.

Frontage on Lake Michigan just north of Evanston, 100x370. Worth $450 per foot. Price $350 per foot, $100 per foot below value. W. A. PRIDMORE, 139 N. Clark-st. Central 1212.

KENILWORTH RES. BARG.

Beaut. Oxford-rd. 10 rm. stucco residence, 2 car gar., 100x147; only 3 blks. to stat.
THE REAL ESTATE CORPORATION.
1535 Jarvis; Rog. Pk. 8180. 32 W. Wash.

FOR SALE—WILMETTE—FINE BUILDING site, overlooking golf course and with view of lake; 50x125 feet; all improvements, including paving, paid in full. A bargain at $110 per foot. R. M. Johnston & Co., opposite "L" Terminal. Ph. Wilmette 68.

SPECIAL VACANT VALUE.

66x180 choice East Winnetka lot for about $8,000; near lake, schools, and transp.
HEINSEN & CLARK INC., Excl. Agts.,
556 Center [formerly W. R. R.-av.]. Win. 254.

$15-$25 PER FOOT.

Close to fastest express service on N. S.; street paved. Buy now and sell in the spring at a very handsome profit. Address O G 564, Tribune.

FOR SALE—ACRES—NORTH.
Close to Fort Sheridan Sta.; part heavily wooded; only $2,000 per acre.
PRUSSING AND COMPANY,
Exclusive Agents.
106 N. La Salle-st. Franklin 4164.

FOR SALE—COLONIAL HOME; LRG. LIV. rm.; brk. fireplace; 4 lrg. chambers; dining and slp. porches; wt. ht.; lrg. wd. lot; garage; good E. S. loc.; small cash payment, bal. as rent; only $22,500. Phone Wilmette 1304.

FOR SALE—BUSINESS CORNER ADJACENT to proposed L station on new Chicago North Shore and Northern L road; paved streets, sewer, gas, water, electricity, in and paid for. An excellent investment opportunity. Address O E 195, Tribune.

FOR SALE—100 FT. FRONTAGE ON THE new Chicago North Shore and Northern L road; close in; double section line; adjacent to railroad station and proposed L station; a real investment opportunity; no brokers. Address O E 187, Tribune.

FOR SALE—WINNETKA, SOUTHWEST SECtion, 7 rm. modern house, 3 baths, 4 large bedrooms, heated garage, lot 75x230. Some trees. Price $30,000. 650 Garland-av., or phone Winnetka 926.

FOR SALE—N. EVANSTON, 6 RM. STUCCO and gar., nr. lake and trans.; lot 50x125; imm. poss.; owner moved out of State; big bargain; price $11,000; only $4,000 cash, bal. terms; owner. Address C 494, Tribune.

FOR SALE — WILL SELL CHEAP, THE prettiest east of the Ridge HOMESITE on the North Shore 2 blocks to steam and electric transportation, 28 minutes downtown; terms. Address L B 536, Tribune.

FOR SALE—6 ROOM MODERN COLONIAL home, ready in 30 days; near Kenilworth station, short distance from lake and schools; reasonable terms. Address L B 538, Tribune.

FOR SALE—WILMETTE—SUBSTANTIAL 8 rm. stucco; huge liv. rm., 2 pchs., h. w. heat; all lge. rms.; garage; wonderful 60 ft. lot; conv. both steam and "L"; $18,000. FRINT GEORGE & CO., 410 Linden. Ph. 407.

LAKE FOREST SNAP.

To close an estate of 2¼ ac., beautiful 16 r. mod. res., large, east side; near lake; only $40,000. Address O G 526, Tribune.

FOR SALE—A FEW CHOICE RESIDENTIAL lots on the new Chicago North Shore and Northern L road; sewer, gas, water, cement walks, paid for; prices are right. Easy terms; no brokers. Address O E 139, Tribune.

FOR SALE—LOOK AT 1920-22-24 CENTRAL-st., three 1 story stores and basements; $47,500, cash $15,000 or more. CARL J. ANDERSON, 3127 N. Clark-st.

FOR SALE—EVANSTON BRICK BUNG.; 1 blk. to Howard "L" extension; 5 rms., s. par., slp. pch., brkfst. rm., gar.; $14,500. Rog. Pk. 6720.

VACANT FOR BUILDERS.

400 ft. frontage in Evanston, $75 per ft.
W. A. PRIDMORE, 139 N. Clark. Cent. 1212.

NEW 10 ROOM HOUSE.

Restr. loc.; 2 baths; extra lav. on 1st fl.; best cash offer. Owner, Winnetka 1119.

FOR SALE—CHOICE SHER.-RD. COR., $190 per ft. Best buys in Wilmette vacant; large listing. Paul Schroeder & Co., Wilmette.

FOR SALE—LAKE FOREST BARGAIN; 2½ acres on lake; 15 room frame house, 4 baths, garage; $40,000. J. L. FLOYD, 35 N. Dearborn.

FOR SALE — EVANSTON VACANT LOTS suitable for every type of home. W. A. PRIDMORE, 139 N. Clark-st. Central 1212 or Evanston 9444.

FOR SALE—HUBBARD WOODS, NEAR transportation, 8 room frame house, 3 baths, hot water heat, garage, 1 acre ground; $15,000. J. L. FLOYD, 35 N. Dearborn.

FOR SALE—BARGAIN.
60x137 ft. lot close to Indian Hill Country club; will accept small payment down, balance monthly. Address L B 537, Tribune.

FOR SALE—WELL BUILT 14 RM. HOME.
ROBERT B. SAWYER, Executor, 1031 Maple-av., Evanston. Tel. Evanston 1071.

FOR SALE—EVANSTON—1034 CLEVELAND-st., 7 rms., mod., $15,500. Rog. Pk. 6720.

FOR SALE—HOMES ON NO. SHORE. MRS. FULLER, 1718 Sherman-av., Evans. 6360.

REAL ESTATE—SUBURBAN—NORTH.

GLENCOE HOME
$13,500
7 ROOMS, 2 BATHS.
HOT WATER HEAT

PREPARE FOR SPRING.
SAVE $1,000.

ARTIST

CHOICE 2½ ACRES.
NEW 3 ROOM HOUSE.

THE EVEY-McLANE CO.,

REAL ESTATE—SUBURBAN—S. W.

2¼ ACRES CHICKEN FARM,

PARK RIDGE.

A BETTER HOME.

HOME REALTY CO., PARK RIDGE, ILL

REAL ESTATE—SUBURBAN—WEST.

RENTERS PAYING $35 OR MORE MONTHLY TO THE RENT HOG

40 Ft. Berwyn Homesite $950

Just off Oak Park-blvd., close to schools and stores; good trans.; surrounded by new brick and stucco bungalows, with several nearby bldg. operation under way for early spring. A bargain value; don't wait a day or you will lose this.
Office Oak Pk.-blvd., oppos. "Q" station. Phone Berwyn 525.
The Carroll L. Bragg Org.

LA GRANGE.

Practical 7 room Elastica house in very fine location. Large liv. room and heated sun parlor; breakfast porch; complete kitchen; 4 bedrms.; h. w. heat; double garage; tile bath. Price $15,000.

HENRY A. MILLER, Realtor.

Branch office opp. Stone-av. Sta. Ph. 2206. Open every day and evening, inc. Sunday.

BUY THIS LOT AND MAKE MONEY.

Will sell 55x186 ft. lot, imp. in and paid for, $875, $135 cash, $9 mo.; worth $1,200; well known west suburb; close to schools, churches and good transportation; splendid homesite or investment. Address L E 509, Tribune.

HINSDALE.

New 5 room bungalow; all modern fixtures; 2 fine bedrms., 12x16. Beautiful ivory finish. Oak floors throughout. Robinson furnace. Real buy at $8,500.

HENRY A. MILLER, Realtor.

Branch office north of depot. Phone 252. Open every day, including Sunday.

2 ACRE CHICKEN FARM.

House is new and has 4 large rooms; new electric fixtures. The soil is rich and black for gardens; situated one block from Ogden-av., 5 blocks from suburban depot, stores, schools and churches; price $4,500; terms $500 cash, $45 monthly, including interest. Address M K 591, Tribune.

$500 CASH BARGAIN

takes my new house on lot 100x330 ft., nearly an acre, 5 blocks to suburban depot, 80 trains daily to the loop, 25 minutes from the Western Electric Co. House is hardwood finish, with electric lights. Price $3,250 and $37.50 monthly, including interest. References required. Address M K 594, Tribune.

$250.00 CASH,

Bal. to suit, takes my large lot 80x130. Improvements in and paid for. Restricted, zoned, ready to build on. Price only $1,080. Will be worth double next spring. Near La Grange station. Quick action necessary. No brokers. Address O G 365, Tribune.

RIVERSIDE VACANT.

Choice 50 and 100 ft. vacant lots, reasonably priced; all well located; near good transportation, schools and stores. Price from $1,750 and up.
Riverside Office.
THE CARROLL L. BRAGG ORG'N.

READY FOR A HOME.

Will sell large lot, 55x186 ft., with imp. in and pd., in restricted neighborhood in west suburb, close to good transp.; $875 if taken at once. Liberal terms. Address M J 227, Tribune.

FOR SALE—FOUR ROOM HOUSE, NEWLY furnished, in a suburb near Chicago on the C., A. & E. Elec. R. R.; five minutes' walk from the Warrenville station; price, $2,500; $500 down; priced right for quick sale; reasonable terms to right party. For further information inquire at store east of depot.

$500 DOWN, $50 MO.

buys beaut. bungalow, bath, cement bsmt., lot 50x187, garage, near N. W. sta., 35 min. loop; price $4,500.
G. P. VERTIN, 29 S. La Salle-st.
Rand. 3934.

FOR SALE—WHEATON, 6 RM. HOME, 3 bedrms., hot water heat, extraordinary value, deep lot; 4 blks. to main depots; owner's business compels quick sale; only $6,800; terms.
HARRELL & ALLMART, 113 West Front-st.
Phones—Wheaton 805-804.

FOR SALE—NEED $100; MUST SACRIfice my 120x184 ft. corner; equal to six 30x125 ft. lots; paving, water, gas, elec., trees in and paid; most beaut. lot in heart of Hinsdale; near trans., schools, stores; 70 trains daily; 31 min. to loop; 11c fare; bal. to suit. Address Owner, M P 390, Tribune.

FOR SALE—4 RM. EFFICIENCY BUNGAlow in Maywood; large living rm. with in-a-dor bed; French doors and windows; modern plumbing and candelabra lighting; price only $4,500; $500 cash; $40 a month and interest. Call or write Mr. Rossman at 1031 South-blvd., Oak Park.

CHOICE HOMESITE

in Glen Ellyn, 50x150, for $700; ready to build on; easy terms; just a few left in this choice section; get one while they last. Address C 289, Tribune.

WOODED CORNER.

Will sell 55x198 ft. corner in beautiful neighborhood for $1,150 on easy terms; will build for responsible party. Address M H 422, Tribune.

FOR SALE — MY 5 ACRES, ADJOINING Clarendon Hills, suitable for chicken or truck farm; 65 trains daily, 12c fare. This will help to make some one rich. Only $2,100; $400 cash, bal. $20 mo. Address O M 114, Tribune.

$100 DOWN.

50x200 ft. lot fronting golf club, 4 blocks from C. & N. W. Elmhurst station; price $750. Address D O 519, Tribune.

ELMHURST LOT,

50x140 gas, water, elc., sidewalk, paving, trees, near N. W. sta. Price $600; $120 down, $10 mo. Address G C 452, Tribune.

FOR SALE—NORTH RIVER FOREST, 6 brick colonial, 6 rms., breakfast nook, just built, h. w. heat; real bargain, $14,500. Oak Park 8948.

FOR SALE—BROOKFIELD LOT, 50X125, all improvements in, central location, near street car and R. R. station; good location; will sacrifice if taken at once; price, $950. Address P O Box 60, Brookfield, Ill.

FOR SALE — NORTH RIVER FOREST, 6 rm. brick colonial; steel construction; a wonderful buy at $14,500. Ross & Huston, 115 N. Oak Park-av. Phone O. P. 114.

FOR SALE—$500 DOWN BUYS MY BUNG. 5 min. all trans. S. N. BLOCH, 518 S. 5th-av., Maywood, 9 a. m.-9 p. m. Sun. 6 p. m.

REAL ESTATE—ACRE PROPERTY.

FOR SALE—50 ACRES IN CITY LIMITS, ripe for subdivision; 138th-st. and Princeton-av., $60,000. FREDERICK T. HOYT, 133 N. La Salle-st. Main 5118.

REAL ESTATE—ACRE PROPERTY.

SOUTH CHICAGO ACRES.

REAL ESTATE—SUMMER RESORTS.

REAL ESTATE—FARM LANDS.

California.

Florida.

Illinois.

5 1-4 A., VERY CHOICE.

SMALL CHICKEN FARM.

... close to Aurora and Elgin R. R.; subdivision purposes; terms. Address K H 271, Tribune.

Indiana.

FOR SALE—IMPROVED FARM, 357 ACRES in Starke county, Ind., 3 miles southeast of North Judson; excellent neighborhood; low price. Louis B. Trenchard, 1202 Whitney Building, New Orleans, La.

Michigan.

FOR SALE—120 A. CLRD., 5 MI. CITY, 9 rm. brick house, bsmt. barn, level, dark loam, $50 a., $250 cash, $25 mo. Evans-Tinney Co., Fremont, Mich.

Washington.

For Sale—Nr. Tacoma, Wash.

Ranch, 500 acres, 250 under cultiv.; berries, fruits, grain, roots; ideal for high grade stock and poultry; lovely scenery, mild all year climate; $150 per a., inc. impts. Address Hebron Farm, Yelm, Wash. [No exchanges].

Wisconsin.

FOR SALE—DON'T BE A RENTER, OWN a farm. We will sell you an 80 acre cutover land farm with house and barn on payment down of $100; no further payments for 4 years if improvements are made; to help you start, for every $1 in labor you perform in making these improvements we will advance $2 in supplies and rental of team and farm machinery. Fair enough? Then write today for map and information. TOMAHAWK LAND CO., Box 1, Tomahawk, Lincoln County, Wisconsin.

LANDOLOGY, FREE.

Special number, just out, containing many facts of clover land in Marinette County, Wis. If for a home or investment you are thinking of buying good farm lands where farmers grow rich, send at once for the special number of LANDOLOGY. It is free on request. Address SKIDMORE-RIEHLE LAND CO., 506 Skidmore-Riehle Bldg., Marinette, Wis.

FOR SALE — CHIPPEWA VALLEY FARM homes built to order; buildings, stock and tools furnished. We colonize and give valuable assistance. Write for free booklet and information. CHIPPEWA VALLEY COLONIZATION CO., Box 77, Holcombe, Wis.

FOR SALE — SOO LINE LAND GRANT lands in Upper Wisconsin. Free information. Ask for Booklet No. 53. Call on or write Land Dept., Soo Line, Room 815, 112 W. Adams-st., Chicago, Ill.

FOR SALE—275 ACRES, CLAY SOIL, 130 cleared, good dairy bldgs., 1 mi. town; price $5,000. Write for free book and farm lists. W. H. OSBORN, Menominee, Mich.

FOR SALE—WE HAVE FARMS FOR SALE or exchange in Wisconsin. LOEB-HAMMEL, 140 S. Dearborn-st. Randolph 5757.

Wyoming.

FOR SALE—EXCEPTIONAL OPPORTUNITY—Other interests compel me to sell 2,000 acre ranch; 5 miles from town of 14,000; 300 acre irrigated alfalfa and grain land; good for dairy, cattle, or sheep; near country club and "dude" ranches; $30 per acre; excellent terms. Box 228, Sheridan, Wyo.

Miscellaneous.

FOR SALE—MINNESOTA, NORTA DAKOTA, MONTANA, IDAHO, WASHINGTON, and OREGON offer excellent opportunities for permanent farm homes and for renting good farms. Land is low priced and can be secured on easy terms. Send for free book describing grain and live stock raising, dairying and fruit growing; also for information about low excursion rates. W. S. WEBER, Great Northern Ry., 226 W Adams-st., Dept. Q, Chicago.

LAND INFORMATION.

OFFICIAL FACTS ON WIS. FARMS, WRITE Dept. Agriculture, Capitol 137, Madison Wis.

REAL ESTATE WANTED.

For Cash.

Wanted—To Rent or Buy—

Unused farm or building and ground with swimming facilities, suitable for settlement boys' summer camp; within 100 miles of Chicago; reasonable. Address PHILLIPS, 5457 S. Ashland-av.

WANTED—2 FLAT OR HOME IN GOOD residence section; just sold my property and will make quick deal if you have a reasonable, fair proposition; send me full details. Address O C 172, Tribune.

WANTED—VACANT.

Will buy from owner if location is right. State price and dimensions of lot. Address O M 205, Tribune.

WANTED—TO BUY OR LEASE—SUITABLE corner or boulevard location for gas station. Write Peter Miller, 1216 S. Lawndale-av., or ph. Crawford 0202.

WANTED—DOCTOR HAS $75,000 TO INvest in income bearing real est. showing 20% growth. Can assume mtges. with large paymts. Address M Y 445, Tribune.

WANTED—HOME NORTH OF ARGYLE, east of Clark-st. Will consider Evanston. Not over $15,000. Submit location 1st letter. Address O E 94, Tribune.

WANTED—TO BUY—DIRECT FROM OWNER—6 or 7 room house in Wilmette, Kenilworth, or Winnetka, not to exceed $25,000. Address K S 8, Tribune.

WANTED—DO YOU WANT CASH FOR YOUR property? Phone Went. 1845. McCLUN, 217 W. 63d-st.

WANTED—7 OR 8 ROOM MODERN RESIdence in Rogers Park, East of Clark-st. Address D 208, Tribune.

WANTED—5 OR 6 ROOM STRICTLY MOD. bungalow, West or North; have $6,000 7% 1t mtg. as 1st pay. Address C 403, Tribune.

WANTED—WILL BUY YOUR VACANT OR equity in contract if price is right. Must be west of Western. Address O T 402, Tribune.

WANTED—APT. BLDGS., N. S.; SUBJ. TO one mtg.; for securities and cash. Address A N 234, Tribune.

WANTED—APT. BLDG. IMMEDIATE CASH for your equity.
GEO. D. DE YOE & CO., 1566 Conway Bldg.

WANTED—WILL BUY YOUR VACANT OR equity in contract if price and location are right. Address O D 123, Tribune.

WANTED—MODERN 3 APT. BLDG.; MUST be well located near good transportation. Address O M 115, Tribune.

WANTED—VACANT, RIPE FOR HIGH class apts.; prefer 100 ft. or more. TALCOTT & PLATT, 30 N. Dearborn. Cent. 3040.

WANTED—GOOD 3 OR 6 APT. BUILDING by private party; have $8,000 cash; send me full details. Address O C 173, Tribune.

WANTED—HAVE $18,000 TO INVEST IN income prop. Address D 185, Tribune.

WANTED—SOUTH SIDE PROPERTY, COLored. Address D 247, Tribune.

To Improve.

OWNERS OF VACANT.

why not improve? We build and help finance. Small amt. of cash, bal. easy mo. payments. Get our estimate. Address C 114, Tribune.

REAL ESTATE WANTED.

OWNERS AND BROKERS.

By Brokers.

REAL ESTATE FOR EXCHANGE.

Apartments.

Farms to Improve.

Business Property.

Houses.

Vacant.

... change Chicago vacant property; my property is in a fast growing neighborhood and ripe for building purposes. My price is extremely low. Address O E 85, Tribune.

WILL ACCEPT AS PART PAYMENT small tract of land or summer resort lots for my Chicago vacant. Address M A 283, Tribune.

WILL EXCHANGE — CHICAGO VACANT, $1,000 to $10,000 for house, flats, frame, or summer resort. Phone Main 0910.

EXCHANGE—FOUR [4] BUSINESS LOTS and cash for modern summer cottage, Michigan or Wisconsin lake. Drexel 5047.

Miscellaneous.

TO EXCHANGE—$68,000 OR ANY SUBstantial part First Mortgage 7% Serial Gold Bonds upon property appraised depreciated value of $2,200,000. Company issuing bonds in business over twenty-two years. Will only consider high class real estate with future and prospect of earning more than 7%. Will take vacant as have capital to improve providing future of property is possible. This proposition good for investor desiring assured income and payment of principal and interest. Give full description of property location, mortgages against, and all particulars. Address O E 96, Tribune.

WANTED—CITY PROPERTIES AND FARMS for exchange; match any trade; state your wants for what you don't want; describe. ARTHUR C. LUEDER, 40 N. Dearborn-st.

WANTED — IN ENGLEWOOD, 2 FLAT, close to 63d-st. and Harvard, for good contract paper. ROBT. L. GEAR & CO., 617 E. 63d-st. Fairfax 4400.

REAL ESTATE LOANS.

WILL LOAN $500 TO $3,500 on improved real estate at attractive terms if applied for at once. JAMES KARBAN, 1809 South Racine-av. Phone Canal 5292-3.

2D MORTGAGE LOANS

made in one day, low rates; easy payments. We buy or loan on mtgs. and contracts. See us first and save money. Randolph 3080.
SIMMONS BROS., 69 W. Washington-st.

2D MORTGAGE LOANS—
in amounts of $1,000 to $5,000; prefer construction loans on bungalows, 2, 3 and 6 flats N. Side; private funds; reas. rates; quick service.
ERNEST G. SMITH & CO.,
1555 Devon-av.

5½% MONEY TO LOAN 5½%
on business property or high grade apartments, also on UNDIVIDED INTERESTS; quick action. Henry A. Knott, 112 W. Adams.

WE HAVE A SPECIAL FUND FOR INvestment in 1st mortgages on improved Chicago real estate in amounts from $5,000 to $15,000, in preferred North Side localities. Valuations must be conservative.
OGDEN, SHELDON & CO., 192 N. Clark-st.

ARCHITECT WANTS TWO FIRST MORTgage construction loans of $11,000 and $13,000 on Winnetka residences from private party. Wm. Campbell Wright, 721 N. Michigan-av.

INSURANCE FUNDS TO LOAN ON CHIcago property; $7,500 to $300,000; attractive terms.
PEABODY, HOUGHTELING CO.,
10 S. La Salle-st. Established 1865.

LOANS ON VACANT.

EASY TERMS.
Graceland 4320. BILHORN, 4007 N. Robey.

6% REAL ESTATE LOANS—6%
PROMPT, COURTEOUS SERVICE.
Inspections without obligations.
WM. C. HEINEMANN & CO., 10 S. La Salle.

2D MORTGAGE LOANS.

Low rates; easy payments; contracts bought. A. E. Westman, 139 N. Clark-st. Cen. 2394.

CAPITAL MORTGAGE CORP.

We want first mtge. loans up to $100,000
10 N. CLARK-ST. DEARBORN 9300.

MONEY TO LOAN ON CHICAGO AND SUBurban real estate, 5½% to 6%. GEORGE H. TAYLOR REAL ESTATE MORTGAGE COMPANY, 312 S. Clark. Wabash 1246.

MONEY LOANED ON 2D MORTGAGES AND contracts on desirable property. Lower rates, prompt service. Phone Central 2596. A. M. LANGERT & CO., 169 N. Dearborn.

2D MTG. LOANS MADE ON COOK COUNTY real estate in 24 hours. EUGENE MASSEY and WALTER I. MASSEY, MTG. BANKERS, 8 S. Dearborn. Central 6819.

2D MORTGAGES. LOWEST RATES.
MIBRO INVESTMENT CO.,
123 W. MADISON-ST. STATE 8126-7.

2D MORTGAGE LOANS ON IMP. REAL EState; reasonable rates. CHAS. I. NORTON, 77 W. Washington-st. State 1626.

FIRST MORTGAGE LOANS—
EDGAR M. SNOW & CO.,
69 W. Washington-st.

1ST AND 2D LARGE AND SMALL REAL est and comm. loans. Real estate bought for cash. David Levi, 4707 Indiana-av.

LOAN WANTED—$65,000; 1ST MORTGAGE on well located 24 flat in Woodlawn. Robt. L. Gear & Co., 617 E. 63d-st. Fairfax 4400.

MONEY TO LOAN
AT LOWEST RATES.
CREMIN & O'CONNOR, 105 N. Clark-st.

2D MORTGAGE LOANS, 6% INTEREST. Chicago Mortgage Corporation. CHAS. S. BRILL, 111 W. Washington. Franklin 0140.

NORTH SIDE LOANS WANTED—INTEREST 6%. Lake View Trust and Savings Bank, Lincoln and Belmont-avs.

2D MORTGAGE LOANS—CONTRACTS PURchased. Home Bond & Mortgage Co., 19 S. La Salle-st. Randolph 2732.

MONEY TO LOAN ON IMPROVED CHIcago real estate. WM. D. KERFOOT & CO., 58 and 60 W. Washington-st.

2D MTG. LOANS—STANDARDIZED RATES. Republic Realty Mortgage Corporation, 79 W. Monroe. Dearborn 7768.

DOWNTOWN REAL ESTATE LOANS WITHout commission. Northwestern Mutual Life Ins. Co., Wm. Scott Bond, 25 N. Dearborn.

MONEY TO LOAN—
On Chicago and suburban real estate.
MEAD & COE, 69 W. Washington-st.

WE PAY CASH FOR MONTHLY PAYMENT real estate contracts. WM. B. WALRATH, 123 W. Madison. Randolph 2707.

LONG TERM LOANS—SPECIAL 5, 8, 10 yr. loans. Real Estate Loan Dept., Chicago Trust Co., Monroe and Clark. Rand. 7040.

HAVE FUNDS FOR SMALL LOANS ON IMproved real estate; interest 6%. GEO. C. NEWBURY & CO., 8 S. Dearborn.

NORTH SHORE LOANS PROMPTLY MADE. McGUIRE & ORR, 69 W. Washington.

REAL ESTATE LOANS.

FIRST MORTGAGES.
SECOND MORTGAGES.
CONTRACTS.

DOVENMUEHLE, INC.,

LOANS—PERSONAL PROPERTY.

See Us Before Borrowing $10 to $300

FIDELITY LOAN CO.

Loans $10 to $300

Phone Randolph 0358.

Chicago Mortgage Loan Co.,

MASON FINANCIAL CO.

$10 TO $300 LOANED

AMERICAN LOAN CO.,

T. B. WARD,

MORTGAGES.

10 PER CENT NET.

... GAGES to net purchasers 10%. Security, well located income property. Collections made without charge. Address O E 69, Tribune.

FOR SALE—FIRST MORTGAGES ON NEW, well located, small apt. bldgs. in Chicago. Payment of interest and principal guaranteed by one of America's strongest surety companies. For particulars inquire Suite 1432 McCormick Bldg.

SECOND MORTGAGES—
Quick Action—Low Rates.
REALTY SECURITIES SYNDICATE,
1000 Argyle-st., near Sheridan rd.
Telephone Ardmore 0490.

CHOICE 6½% MORTGAGES,
And Real Estate Bonds.
GOSS, JUDD & SHERMAN,
40 N. Dearborn-st. Central 0024.

FOR SALE—$5,000 1ST MTG. BONDS, 7%, 5 yrs.; will discount at 5%. Address O M 206, Tribune.

FOR SALE—$6,100 CONTRACT; WILL DIScount liberally for quick deal. Phone Dorchester 1162.

1ST MTG., $9,500, DISCOUNT 5%, INT. 6%; prepay $1,000 year; due 3 yrs.; excellent security. Mr. McDonnell, Rog. Pk. 3731.

FOR SALE—$2,000, 6½%, 1ST MTG. BOND on high grade Chicago real estate. Will discount. Phone SUTTON, Edgewater 6808.

BUILDING MATERIALS.

1 AND 2 INCH NEW LUMBER, $35 PER 1,000. 1326 Fulton-st. Ph. Monroe 0422.

BUSINESS CHANCES.

AMUSEMENT PARK—FOR SALE OR LEASE—5½ acres, at the edge of the city of Louisville, in a thickly settled neighborhood. It is inclosed with a high picket fence, has large baseball grounds, skating rink, and hardwood dancing hall; soft drink booths scattered throughout. For further information address T. J. TIERNEY JR., 1327 Olive-st., Louisville, Ky.

AUTO REPAIR SHOP—SPACE FOR 15 cars; steam heat; 1 customer's stores and repairs pays rent; bargain. Palisades 0665. Sun. after 12. Ravens. 2570 wk. dys.

AUTO ACCESSORY—LARGE, WHOLESALE and retail; finest location in Indianapolis; gd. rea. for sell. Address C 532, Tribune.

Bakery and Delicatessen.

Prominent corner old established trade; reasonable rent; long lease; will sacrifice for quick cash sale. Englewood 9493. 5508 S. State.

BAKERY—FOR SALE—GOOD PAYING, IN hustling town; established 36 years; recently re-equipped throughout; will sell at sacrifice on account of health. Address K S 5, Tribune.

BARBER SHOPS, BEAUTY PARLORS—FOR Sale—Also fixtures, new and used. PAIDAR CO., 1214 N. Wells. Div. 0200.

BARBER SHOP—FOR SALE—4223 IRVING-Park-blvd.

BEAUTY SHOP

Directly opp. Tivoli theater; cash or terms to respons. party. Fairfax 2207.

BEAUTY SHOP—$500 DOWN, $100 A MO., will buy attractive 3 booth shop; overhead expenses under $30 a mo. MAY MANN, 918 Venetian Bldg., 15 E. Washington.

BEAUTY SHOP — LINCOLN, LAWRENCE and Western; good loc., new equipt.; bargain if taken at once. Owner sick. Ph. Ravenswood 3832.

BEAUTY SHOP—FOR SALE—PRICE $600 if taken at once or will rent store. 6311 S. Halsted-st.

BEAUTY SHOP—A WONDER; EST. BL. 18 yrs.; sickness reason for selling. 6227 Cottage Grove-av.

BEAUTY PARLOR—WITH BATH; LONG lease; cheap rent; cheap if sold at once. 19 E. 22d-st.

BILLIARD PARLOR—HIGH CLASS, ON North Side; cor. location; 15 tables; long lease; low rental; new equip.; doing splendid business; have other interests; $5,000 cash, bal. easy terms. No agents. Address D 83, Tribune.

BOWLING ALLEY-BILLIARD HALL—Strict investigation. Columbus 7800.

CAFE—IN 54 APARTMENT BUILDING; wonderful lease; heat, light; big money for right party. Investigate. 4426 S. Michigan.

CANDY MANUFACTURING BUSINESS—FOR Sale—With est. trade. Good candy maker in charge will stay. Must leave city. $3,000 will handle. Room 318, 186 N. La Salle-st.

CANDY STORE—LIGHT LUNCH; IN LOOP, cor. Randolph and La Salle; $5,000 will handle; act quick. Address D 302, Tribune.

CANDY, SCHOOL SUPPLIES AND LIGHT grocery; opposite school; 3 living rooms; rent $25. 1419 Hudson-av.

CANDY, CONFECTIONERY—THICKLY SETtled hotel and park loc., old est.; cheap rent; cash or time payments. 2054 N. Clark.

CANDY AND CIGAR STORE—$175 FOR quick sale. 5219 Lincoln-av.

CIGARS, CANDY AND STATIONERY STORE, cigarets, tobacco, magazines; news depot, etc.—Old est.; N. S.; big stock, good fixt.; reas. rent; right across from biggest kitchenette and flat bldgs.; big money maker for any one; must sell at once; imp. reas.; $1,600 buys all, worth much more. 2854 Broadway, 1 blk. n. of Diversey.

CIGAR AND SPORTING GOODS STORE—20 years established stand; good opportunity for right party; average receipts daily, $75; reasonable rent; must have $4,000 cash. 1253 N. Paulina-st.

CIGAR STORE — FOR SALE — 2 POCKET billiard tables; good location; $1,200 cash; quick deal. 1451 Irving Park-blvd.

CIGAR STORE AND SOFT DRINK PARLOR With stock and fixtures. 322 E. 14th-st., Chicago Heights, Ill. Ph. Chicago Hgts. 1596.

CLEANING, MERCHANT TAILOR STORE—well estab.; mod. rent. 4204 Milwaukee.

CLOAK STORE—LOW RENT; AT A BIG sacrifice. 6531 S. Halsted.

COFFEE SHOP,

on Clark at Belmont; established trade; long lease; price $26,000. L. V. 5582.

CONFECTIONERY—LARGE LOOP STORE; good buy, act at once. WM. H. SUCHIER & CO., 25 N. Dearborn-st. Dearborn 3327.

CONFECTIONERY, LIGHT LUNCH—GOOD loc.; sell acct. of health. 503 E. 61st.

DELICATESSEN — NORTH, WITH RMS.; busy spot; good bus. and lease comp.; mod. equip.; must sac. this wk. acct. of sickness; nr. L, surf., bus lines. Grace 6652.

DELICATESSEN—GOOD W. S. LOCATION; new stock and fixtures, steam table; taxi stand; no competition; good lease; living rooms. Established trade. Mansfield 2501.

DELICATESSEN, GROCERY, CANDY, CIgars—Old established; good business; rent $35 with rooms; price $1,250 for all; part time. Call 5744 S. Union-av.

DELICATESSEN, LUNCH, CIGARS — GOOD stock and fixt.; paying bus.; ideal for cple.; $1,050 or best offer. 7523 Stony Island-av.

BUSINESS CHANCES.

DELICATESSEN—WE HAVE A FEW GOING

PURITY CAKE CO.,

DRUG STORE.

FLORAL SHOP FOR SALE

FOUNDRY.

FRUIT STORE,

FURN. HOTEL.

... phone Harrison 2990.

GARAGE—REPAIR SHOP, BLDG. AND property; $32,000; fine loc.; good inc.; real bargain. To BUY or SELL a business, for quick and confidential service call, write, or phone Harrison 2990.
CHICAGO BUSINESS EXCHANGE,
327 S. La Salle. ALWAYS RELIABLE.

GARAGE—240 CAR CAP., FINE APARTment location; 180 cars in storage; large transit; income for 2; big future; price $15,000; $10,000 will handle to responsible party. Will make 15 or 20 years' lease.
P. J. MANUSOS, 3138 Armitage-av.

GARAGE.

50 car garage and salesroom in lively location; filled to capacity; brand new building; will sell building and business; good terms. 4210 Fullerton-av.

GARAGE—150 CAR, SOUTH, FILLED WITH $18 storage.
Garage—255 car, north, 185 in storage; $14,000 cash will handle.
Garage—55 car, on Broadway; large income. See J. S. Lemon, 35 S. Dearborn.

GARAGE.

100 car cap., 10 year lease, best equipt. garage on s. s.; filled to the door; wonderful bargain. Address M X 323, Tribune.

GARAGE—100 CAR; 10 YEARS' LEASE; low rent; good terms; act quick. See FITZPATRICK, 74 W. Washington, R. 202.

GARAGE—150 CAR, GOOD LOCATION; A real buy; investigate. 2743 Harrison-st.

GREETING CARDS, GIFT, LINGERIE AND Stationery Store—Profitable bus. for lady; fine location. Belmont 6621.

GROCERY-DEL.—ALL NEW FIXTURES, 2 scales, U. S. slicer, elec. grinder, cash register, 22 ft. marble counter and glass protector; big stock; best cash offer takes this wonderful going business; entire neighborhood depends on this. 910 Oakdale-av. Well. 4924. NO BROKERS.

GROCERIES—WE HAVE A FEW GOING groceries listed for sale by our customers which buyers will do well to investigate. Service free.

PURITY CAKE CO.,

GROCERY AND MARKET—ESTABLISHED 25 years, doing $75,000 annually; have long and cheap lease; 6 miles west of city limits; $6,000 cash will handle; no brokers; reason, leaving for California. For full particulars call Krafft. Main 2155.

Grocery and Meat Market.

Doing good business; rent with 4 living rms., $48. 3900 Diversey-av.

GROCERY AND MARKET.

Corner location; good paying business. Inquire 444 E. 31st-st., Store.

HARDWARE, PAINT, BUILDING SUPplies—N. Chicago; estab. 14 years; sales $6,000 upward; rent or sell modern bldg.; sac. $13,000, terms. TO BUY OR SELL ANY BUSINESS SEE US. ASSOCIATED BROKERS, 8 S. Dearborn. State 5642.

Hemstitching and Gift Shop.

Exclusive location, S. S., established 4 yrs.; doing good business; reasonable rent. Address A 163, Tribune.

HOTEL—EUROPEAN CITY OF 60,000, 50 rooms, 14 private baths; easily clear $6,000 yearly; price $9,000, terms.
P. H. REED & CO., 127 N. Dearborn.

HOTEL APT.—46 RMS.; SHERIDAN-RD. Pr. $18,000; terms easy; 6 yr. lse.; barg. C. K. RAYMOND & CO., 127 N. Dearborn.

HOTEL—155 RMS., 2 RM. APTS., SHERIdan L. 25 yrs. McKinley, Rm. 1208, 10 N. Clark.

JOB PRINTING OFFICE — FOR SALE; 4 jobbers, 1 cylinder, stitcher, punch, cutter, type. 2955 S. State.

LAUNDRY—WET WASH; 8 WASH. MACH.; $2,500 monthly bus.; can be increased; $15,000 with bldg. TONGELN, 2862 N. Clk.

LINGERIE, INFANT'S WEAR, AND BEAUty Shop—Wonderful location; well estab.; money maker for right party; must sacrif.; good reason for selling. Call Bucking. 0600.

LINGERIE AND GIFT SHOP—EXCEL. LOC.; N. W. Side; $3,500. Address C 78, Tribune.

LUNCH ROOM—LOCATION LOOP; BEST opportunity to operate by couple; small investment; real sacrifice account partners disagree. Address D 69, Tribune.

LUNCHROOM—VERY REASONABLE; LONG lease; selling on account of partners disagreeing. 3815 Cottage Grove-av.

MARKET AND GROCERY.

New fixtures, fresh stock; very good loc.; will sell reasonable. Apply 623 W. 69th-st.

MFG. BUSINESS.

A going, established business; needs $25,000 to $50,000; must be man with ability and able to serve actively; business will stand any investigation you wish to make. References exchanged; no brokers. Address O T 79, Tribune.

MFG. BUSINESS—WELL ESTABLISHED, TO exchange for property or high class clear farm. Address C 491, Tribune.

MEAT MARKET—A1; DOING GOOD BUSIness; excellent location; retiring from business; good terms to right party. Inquire 5106 W. Chicago-av.

MEAT MARKET—GOOD INCOME; SELL cheap. 3315 Foster-av.

MEAT MARKET — BEST LOC., NORTH side; reas. rent; fine fixtures. 4668 Lincoln.

MEN'S FURNISHINGS

and hats, high grade shop, loc. on busy North Side car line across from L sta.; must be sold for important reasons; if interested will be to your advantage to look into this. Address O C 176, Tribune.

MEN'S FURNISHING STORE, 3049 MILwaukee-av.

MILLINERY SHOP—LOOP; GOOD FOLLOWing. Right figure for quick cash sale. Address C 91, Tribune.

MILLINERY SHOP—INQUIRE OF CHAS. ZIMMERMAN, Central 7181.

MOVIE THEATER—300 SEATS, SO. SIDE; long lease; doing good business; cheap rent; have other interest that requires my attention; will sell at sacrifice at once. No brokers. Address B 480, Tribune.

MUSIC SHOP—UP TO DATE, OLD ESTAB. Exc. loc. Bargain. 626 S. Crawford.

NEWSPAPER ROUTE—S. S.; CLEARS $300 mo.; sacrifice; leaving city. Commercial Sales & Realty Co., 1143, 38 S. Dearborn.

PARTNER WANTED — A HIGH CLASS Christian business man who will invest $10,000 and services for ½ interest in a well established, prosperous business that netted more than $9,000 last year and contracts on hand will net more this year. Thorough investigation solicited, but no brokerage or attorney fees will be paid as I will deal direct with prin. only. Address O E 55, Tribune.

PATENT—FOR SALE—BEST OIL BURNER on the market. Price $30,000, or on royalty basis. Address C 489, Tribune.

BUSINESS CHANCES.

RESTAURANT

REAL ESTATE OFFICE.

... OTHER GOOD PLACES [city and country]; $1,000 to $10,000; terms arranged; REAL BUSINESS OPENINGS. ASSOCIATED BROKERS, 8 S. Dearborn. State 5642.

VARIETY STORE — 5558 LAWRENCE-AV.; good location; cheap rent; ...

VARIETY STORE—DOING GD. BUS. OPEN Thurs. and Sat. nights. 2869 E. 79th-st.

OWN YOUR OWN BUSINESS

One of the largest concerns in the middle west, dealing exclusively in battery and ignition parts and equipment, will aid a limited number of men in starting a battery and electrical service station. This affords a real opportunity to any ambitious man of character with a small amount of capital to engage in a profitable business. This also affords an opp. for any man at present engaged in operating a garage battery service station or tire shop to add to his income. Write for particulars. Address O T 80, Tribune.

$5,000 CASH,

bal. terms, buys most exclusive candy shop and ice cream parlor in great West Side, next to movie house; lease expires May, 1928; ... rent $200; steady busi., big profits; reason for selling, owner has new proposition; quick action necessary. Address O C 84, Tribune.

FOR SALE—FOUNDRY IN NORTH MILwaukee, Wisconsin; good buildings and well equipped; 1¼ acres of land on railroad siding; ideally located; price $30,000; terms to reliable parties. Write Chas. H. Krohn, North Milwaukee, Wis.

YOUNG MAN

with $1,000 to take 1-10th interest in established company; salary $50 week and share profits; give qualifications. Address M Y 112, Tribune.

ESTABLISHED AUTO BUSINESS DESIRES partner; one of the best auto contracts in Chicago; $10,000 for 1-3 interest. Address K S 7, Tribune.

WELL EQUIPPED OFFICE FOR OSTEOPATH or Chiropractor; long estab.; reas. rental; leaving city. DR. N. A. TROMP, 4007 W. Madison-st.

BARGAIN—DELICATESSEN, A1 LOC., ... and equipmt., liv. rm., furn.; low rent; $1,000; terms. 649 W. 69th-st.

40 RMS., ST., EL., INC. $1,200; ... bldg.; rt. $475; 5 yr. tran. lse.; $12,000. ... BABCOCK & HAYES, 1245 N. Clark-st.

18 RMS.; R. $60; $2,000; REAL BARG. Call today. 1010 W. Adams.

BUSINESS CHANCES WANTED.

WELL FINANCED

manufacturer, established in woodwork and sheet metal work 15 years, desires to secure manufacturing and selling rights, royalty basis, on meritorious article for which there is public demand. Address O G 470, Tribune.

WANTED—GOOD RETAIL OR WHOLESALE meat business. Must be priced to sell. Give full parts. 1st letters. Address C 111, Tribune.

CIGAR STAND WANTED—LOOP OFFICE bldg.; state price and location; no agents. Address C 515, Tribune.

WANTED—SPACE FOR MEAT MARKET IN first class grocery, South Side; all new fixtures. Fairfax 2832.

$3,500 AND SERVICES TO INVEST; ANY good proposition will do. F. Kostrobin, 10 ... Dearborn-st., Hammond, Ind.

WANTED—MACHINE SHOP FOR MEDIUM heavy work; give price and terms. Address C 590, Tribune.

WANTED—TO BUY A POOLROOM IN ILLInois, except Chicago. P. H. HENSLEY, Burnside, Illinois.

WANTED — TO BUY WELL EQUIPPED small riding academy; gd. loc.; must be cheap. Address K N 179, Tribune.

BUSINESS SERVICE.

EXPERT CHEMIST.

Will duplicate compounds. Select your own money maker. I'll show you how to manufacture it. Address P. O. Box 581, Chicago.

CAPITAL SEEKERS CONFRONTED WITH difficult financing problems should consult Amster Leonard, 1st Nat. Bk. Bldg., Chicago.

DELICATESSEN, GROCERY, CANDY, CIgar, stationery store — Wanted; pay cash. Phone Humboldt 2641.

BROKER IN SOUTHERN CALIF. OPEN FOR some good manufacturers lines. What have you? C. M. MAC KENZIE, Torrance, Calif.

LEGAL NOTICES.

AUCTION SALE—
The Pennsylvania Railroad Company will sell at public auction, for freight and other charges, 10 o'clock a. m., January 17, 1924, on their north team track located at ...-st., between Carroll-av. and Kinzie-st., Chicago, Ill., four [4] carloads of tin cement cans, the contents of PL 565054, PRR 598434, PL 564297 and PRR 46099, shipped from Columbus, O., December 1, 1923, by the Quartermaster Supply Officer, consigned to M. Levy, 410 E. 50th-pl., Chicago, Ill., and refused by the consignee.
Terms—Immediate payment by purchaser in cash and property to be removed within one day after purchase.
In the event that the property above described shall be claimed from the undersigned before sale, the undersigned reserves the right to withdraw it from sale and to reject any and all bids at the time of sale.
THE PENNSYLVANIA RAILROAD CO.
C. C. Geyer, Freight Claim Agent,
Room 207, 323 W. Polk-st., Chicago, Ill.

NOTICE IS HEREBY GIVEN THAT THE partnership lately existing between THOMAS V. BECKWITH and the undersigned, C. U. SNYDER, carrying on business at Chicago, Illinois, under the style and firm name of the SNYDER-BECKWITH COMPANY, was on the 1st day of November, 1923, dissolved by mutual consent, and that the business in the future will be carried on by Thomas V. Beckwith in his own name, who will pay and discharge all debts and liabilities and receive all money payable to said late firm. C. U. SNYDER.

ALL CREDITORS OF VINCENZO DE GENnaro, operating a grocery store, 3448 W. Chicago-av., are hereby notified of the sale of such business. Notice is hereby given that all creditors must present claims within 5 days of this notice.

FORD ROADSTER NO. 3,004,576, WISconsin license 336-819; will be sold for storage charges unless called for in ten days. KEYSTONE GARAGE, 3114 Broadway.

TO WHOM IT MAY CONCERN—I HAVE bought the business of S. Goldrath, located at 166 W. Washington-st. Creditors please take notice. S. LEVEY.

BOATS, YACHTS, ETC.

WANTED — CRUISER, CAB. GAS. 6 PASS.; ... must be brg. Rm. 1729, 30 ...

BUSINESS CHANCES.

AUTOMOBILES.

STUDEBAKER ...

PACKARD

YOUNG MAN

Englewood

HILL ...

THE O'BRIEN ...

AUTOMOBILES—GASOLINE.

STUDEBAKER
Pre-Inventory Sale

THE MOST COMPLETE LINE OF USED CARS —IN— CHICAGO

REDUCTIONS $100 to $300 PER CAR

INQUIRE ABOUT OUR EXCEPTIONAL PAYMENT PLAN.

1920	Chandler sport	$ 195
1919	Studebaker Special Six sedan	565
	Earl touring	485
1919	Willys Knight touring	265
1921	Ford sedan	285
1921	Stephens 6 touring	485
1921	Nash touring	325
	Cadillac touring 55	375
	Cadillac touring 57	495
1920	Oldsmobile 6 touring	185
1920	Hupmobile touring	695
1921	Stearns-Knight coupe	885
	Studebaker Big 6 touring	1,385
	Studebaker Special 6 sedan	945
1921	Buick sedan	1,245
1916	Owen Magnetic town car	185
1918	Studebaker Special 6	165
1916	Packard Victoria	445
	Durant touring	485
1921	Studebaker light 6 touring	445
	Studebaker Special 6 touring	945
	Durant sedan	745
	Cleveland sedan	815
1923	Jewett touring	695
1918	Reo touring 4 cylinder	85
	Hayes touring	685
1921	Westcott touring	545
1918	Buick 7 passenger	185
1921	Marmon touring	745
	Studebaker Light 6 roadster	545
	Maxwell coupe 4 passenger	845
	Ford touring	65
	Ford coupe	375
1919	Reo touring	195
1920	Buick 7 pass. bumper, spot	345
1921	Oakland sedan	245
1918	Paige 5 passenger	175
1919	Oakland 5 passenger	175
	Chevrolet Baby Grand	105
1919	Stearns-Knight touring	195
1920	Liberty touring 5 passenger	195
	Studebaker Special 4 [2 cars]	845
1921	Studebaker Light touring	395
1921	Studebaker Light 6 sedan	895
	Studebaker Light 6 touring	585
	Studebaker Big 6 sport	1,495
	Studebaker Light 6 sedan	1,095
	Essex touring	595
	Stearns-Knight	185
	Rickenbacker touring	845
	Franklin sedan	845
	Buick limousine	825
1920	Essex sedan	545
	Chevrolet touring	295
1918	Marmon touring	385
1918	Hudson sport	345

Studebaker Sales Co.
OF CHICAGO,
Cal. 6480. 2030 Michigan-av.

PACKARD
AT MAIN STORE.

Cadillac Coupe, Model 57. A coupe in as excellent condition as this car is seldom offered at such a low price. The paint is in fine condition and the interior is equal to that of a new car. It has 5 very good cord tires, automatic windshield cleaner, bumper, thief proof lock, etc. This is one of our finest bargains in a quality car. $950.

Paige 6-66, 1921, 7 pass. Sedan. A fine large, luxurious car that is in the finest mechanical and coach condition. The paint, maroon and black, retains that beautiful new car appearance. The equipment includes 5 excellent tires, automatic windshield cleaner, bumper, motometer, etc. It would be difficult to duplicate this car within several hundred dollars of our price. $1,200.

Paige Coupe. This car shows careful handling by the former owner in every detail. The paint is very good, the velour upholstery shows no wear, the tires were only slightly used and mechanically it is perfect. Completely equipped with 2 bumpers, spare tire, spotlight, etc. This is one of our finest slightly used values. $575.

Chandler Dispatch, 4 pass. Sport. A red body, black fenders and red wheels makes this a very smart appearing sport car. Mechanically this car could not be bettered in any way, and the upholstery and top are very good. Has 5 tires and full equipment. Price only $275.

AT EVANSTON BRANCH.

Cadillac Model 61, Suburban Sedan. An excellent car like new throughout. $2,750.

PACKARD MOTOR CAR CO.

AUTOMOBILES—GASOLINE.

Bird-Sykes
21 YEARS ON MICHIGAN-AV.
2215 Michigan-av.
Paige and Jewett

DORT SIX CYL. SPORT 1923. This car will appeal to the person contemplating the purchase of a new Dort. Khaki top, Spanish leather upholstery, nickeled radiator, and with every practical accessory added, all go to make this a 100% automobile. Cannot be distinguished from new any way you look at it. Guaranteed. $775.

JEWETT PERMANENT TYPE CALIFORNIA TOP TOURING, SER. '22. Finish and details like new. Has every necessary equipment, automatic cleaner, snubbers, bumper, 5 excellent tires, etc. Mechanically excellent; carries our guarantee. Powerful motor that is extremely economical. Dependable and easy to operate. $875.

BUICK "22-45" TOURING, GLASS ENCLOSURE. Rebuilt in our shops. Good as new in appearance. "Full Vision" inclosure just installed. 5 very good cord tires, seat covers, etc. $675.

JEWETT SEDAN, SERIES '22. Mechanically and in appearance this Jewett is as close to a new car as anything your money will buy. Interior shows no signs of use. Five very good tires, stop light, sun shade, motometer, bumper, etc. Guaranteed. $1,200.

PAIGE '22 "6-66" LAKEWOOD TOURING. Here is a car that can be depended upon to render high class service economically. It has been driven but a short distance and is in such exceptional condition we will give it our warranty. Like a new car in appearance. Six excellent cord tires, two spares mounted on either side of car, and 100% complete equipment. An excellent investment at $1,275.

Paige "66" Sedan, 7 pass., mech. A1	$1,575
Paige "66" Tour., '22, mech. A1	1,075
Franklin '20, Touring, 100% cond.	675
Ford Sedan, '23, del'd 9 mos.	400
Chandler, '20, Touring, excellent	350
Elgin, '22, Sedan, like new	775

VERY LIBERAL TERMS.
CALUMET 6060.
Willard McAllister, Mgr. Used Car Dept.

JORDAN

If any one offers to sell you a Jordan car which has seen service in the hands of an owner, demand to be shown the Mark of Jordan Service, a protected plate authorized only by the Jordan Company.
It is your protection. Look for it.

JORDAN LANDAULET 2 PASS. COUPE, SERIES "M" 21. This is a $4,200 automobile and looks it. At our low price it represents a value impossible to describe without an actual inspection. Reconditioned from stem to stern and refinished in the most practical paint manufactured—Crane Simplex Velvet Gray—a finish that cannot check or crack. Has storm visor, cord tires, automatic windshield cleaner, special side view mirror, motometer, snubbers, completely nickeled headlamps and radiator, etc. Carries the Mark of Jordan Service. $1,350.

JORDAN BROUGHAM SERIES '23 5 PASS. An unmatchable investment in beauty, comfort, performance, economy, and lasting value. The color scheme is in dark Simplex Gray with burnt orange wheels and is one of the most beautiful cars ever received from our refinishing rooms. The motor and chassis are in the necessary condition to carry the "Mark of Jordan Service." Interior and details perfect, 5 excellent tires, large trunk and cover at rear, motometer, other equipment. A value you positively cannot duplicate at $1,775.

STUDEBAKER LIGHT 6, 1922, TOURING, 5 PASS. Here is a car that will give wonderful service. Mechanically it is in very nice shape and makes an excellent demonstration. Paint, tires, upholstery, and details better than excellent; 2 bumpers, motometer, step plates, body bars, cowl ventilator, etc. Dependable transportation at $600.

1-3 Down, 12 Months to Pay.
NO BROKERAGE CHARGES.
CHICAGO MOTOR CAR COMPANY.
Jordan Distributors.
OPEN EVENINGS AND SUNDAYS.
2250-2252 Michigan-av. Calumet 6075.

DON'T BUY A USED CAR
WHEN YOU CAN BUY A
NEW CHEVROLET
for only
$198 CASH
Balance $8 Weekly
A new Chevrolet is the most economical transportation known.
MICHIGAN AVENUE CHEVROLET CO.,
2234 S. Michigan-av.
Phone Calumet 5810.
"HEART OF AUTOMOBILE ROW."

HUDSON ESSEX

1922 Dodge touring car. Light, easy to operate, and very economical to run. The original enamel is equal to that of a new car and the mechanical condition is absolutely perfect. The cord tires are very good and the equipment includes front bumper, stoplight, windshield wiper, etc. A wonderful value just reduced to $490.

1922 Durant 6 Touring Car. Driven 8,800 miles. A beautiful car, in maroon and black, that gives the appearance of new. Mechanically this car is perfect and ready for your demonstration and inspection. Equipped with snubbers, spare tire, wheel lock, spotlight, and excellent cord tires. A real bargain in a slightly used car. $700.

HUDSON MOTOR CO. of ILL.
2226 S. Michigan-av. Calumet 6900.
Open Evenings and Sunday.

CLOSED CAR SALE
1923 FORD SEDAN.
Fully equipped; automatic windshield cleaner, heater, wheel lock, spare tire, oil gauge, water pump; A1 condition.
BARGAIN, $350.

1922 CHEVROLET COUPE.
Bumper, wheel lock, extra tire, stop light; perfect condition.

1922 CHEVROLET SEDAN.

1920 CHEVROLET SEDAN.

BUICK 1922 SPORT SEDAN.

BUICK SEDAN.

BUICK 6 TOURING, 1923.

AUTOMOBILES—GASOLINE.

CADILLAC V 63-1, BRAND NEW.
5 pass. sedan; fully equipped. Call owner, Atlantic 1800. MR. JAMES, 4537 Drexel-blvd.

CADILLAC—MODEL 59.
4 pass. phaeton, in A1 condition; taken in trade on a Lincoln; a bargain at $1,250. S. & L. MOTOR CO. Phone Boul. 9100. 3816 S. Wabash-av.

CADILLAC 61 TOUR. 7 PASS.
In perfect condition; 2 new spare tires; Lovejoy shock absorbers, seat covers, spotlight; will sacrifice for cash. Phone Oakland 0836 or Dearborn 5183.

CADILLAC
Model 61, Victoria; 4 pass. coupe; run very little. Call Buckingham 8855.

CADILLAC
V-61, 7 passenger, excellent condition. Edgewater 1964.

CADILLAC 63-V — BRAND NEW 5 PASS. phaeton, standard blue, fully equipped; will sacrifice. MR. JONES, 839 East 43d-st. Drexel 9313.

CADILLAC—5 PASS. 61 SEDAN, REFINished and in perfect mechanical condition; especially priced at $2,375. 2427 Michigan-av. Calumet 6868.

CADILLAC — 1920; A STEAL AT $850; Badger Calif. top; 6 new cord tires; perf. mech. condition. 5723 N. Clark. Rav. 0208.

CASE—1922; CALIFORNIA TOP, HEATER, bumpers, motometer, 5 cord tires; can't tell from new; at a great sacrifice in price. Terms. 7440 Stony Island.

CASE—TOUR., MOD. X, 1923; LEFT WITH us on consignment; sell at sacrifice. Olsen-Grimsell Motor Sales, 2505 Milwaukee-av.

CHANDLER—COUPE; PERF. MECH. CONdition; good appearance; will sacrifice for quick sale; $350. 5100 Broadway. Edg. 0171.

CHANDLER SPORT RDSTR.—1923; LIKE new throughout; specially priced at $775. Now at 2211 Michigan-av. Victory 5864.

CHANDLER SEDAN—REFIN., 18 IN A1 mech. cond. $875. 6044 Cottage Grove.

CHANDLER — 21 4-P. CPE., REF.; LOOKS and runs like new; snap; $585. Aus. 9562.

Chevrolet 1924 Roadster.
$425 takes it. If you are contemplating a purchase of a new Chevrolet Roadster it would be to your advantage to call and see this car. It has run less than 1,500 miles. Terms or trade. Star Auto Sales, 1328-30 S. Michigan. Calumet 1091.

Chevrolet 4 Door Sedan, '22.
Only driven 5,100 miles; exactly like new; fully equipped; with new car guarantee; $400, cash or terms. Open evenings till 10. 2810 W. Madison-st.

Chevrolet Touring, 1922.
5 cord tires, lots of extras; mechanically perfect; bargain for cash ...

CHEVROLET, 1922.

CHEV. COUPE, 1922.

DODGE BROTHERS TOURING CARS

DODGE SEDAN, 1918.

DODGE TOUR.

DORT TOURING, 1923.

DURANT SPORT, 1923.

FORD COUPE, 1920, BY owner, $135 cash. Harland Garage, 2356 N. Clark-st.

FORD COUPE, 1923.

FORD SEDAN, 1921.

FORD SEDAN, LATE 1923.

FORD SEDAN, 4 DR., 1924.

AUTOMOBILES—GASOLINE.

FORDS
Buy from Chicago's oldest and largest, and know that you will be treated right.
CASH. TERMS. TRADE.
ALL MODELS. ALL PRICES.
Chicago Ford Exchange,
1444-6 Michigan-av. Calumet 0088. 2200.

RENT A CAR—DRIVE IT YOURSELF. Fords and standard gear shift cars. Open and closed models. Pay by the mile. 1426 S. Michigan-blvd. Calumet 2200.

FORDS—GUARANTEED

Sedans, 30, 1922-23 models	$225-350
Coupes, 25, 1922-23 models	185-335
Tourings, 50, 1921-23 models	115-235
Tourings, 10, no starters	50-75
Roadsters, 10, 1921-23 models	100-150

All cars are thoroughly inspected, fully equipped and in perfect mechanical condition throughout, and carry our 60 day written guarantee backed by Chicago's largest exclusive Ford dealer.
Terms to all, 1-3 down, balance 10 months.
TWO SALESROOMS.
2751 W. MADISON-ST. SEELEY 7466.
3431 IRVING PK.-BLVD. IRVING 0202.

FORD COUPE
LATE 1922 MODEL, FITTED UP WITH LOCKED COMPARTMENT ON REAR. JUST THE CAR FOR A SALESMAN WHO MUST CARRY RATHER BULKY BAGGAGE. GOOD, CLEAN JOB IN FIRST CLASS MECHANICAL CONDITION. A REAL BUY AT $225.
DASHIELL MOTOR CO.,
2542 MICHIGAN-AV.

FORD SEDAN, CHEAP; 6 months old; in very good condition; equipped with A. C. double action brakes, wheel lock, etc. Inquire C. W. SILVER, care of Rogers Brothers, 322 S. State-st.

FORDS—200—FORDS.
Best Buys in Chicago.

25 Sedans, 1922-'23	$265
30 Coupes, 1922-'23	195
40 Tour., Rdstrs., 1923-'24, starter, dem.	215
25 Tour. and Rdstrs., 1922, starter, dem.	90
20 Tour. and Rdstrs., 1920	55

1-3 cash, balance 10 months, or trade. 724 Milwaukee-av., corner of Carpenter. Open evenings and Sundays.

Fords—150 Foreclosures.
40 sedans, $150-$300; 25 coupes, $150-$275; 40 tourings, $50-$195; 25 roadsters, $50-$75; one-third down, bal. 10 months, or trade. 2 stores, 878 Milwaukee-av. near Racine-av., 2275 Milwaukee-av. near California ...

Ford—Sedans—Coupes

FORD COUPE, 1923.

FORD TOURING, 1923.

FORD SEDAN, 1923.

HAYNES, 1923.

Haynes Brougham Coupe.

HUDSON COUPE.

HUDSON TOURING.

HUPMOBILE BUS. COUPE.

HUPMOBILE—1923.

HUPP TOUR., 1924 MODEL.

JORDAN SEDAN.

JORDAN BLUE BOY, '24.

WILLS SAINTE CLAIRE.

AUTOMOBILES—GASOLINE.

MAXWELL SEDAN, 1923.
Driven 4,100 miles; fully equipped; $750; cash or terms. Open evenings till 10. 2810 W. Madison-st.

MAXWELL
'23, tour.; fine con. throughout; all extras. Call for appt. HARRAH, Sheldrake 2300.

MAXWELL—'23 TOURING, DISK WHEELS and other extras, only $475; terms; open evenings. 5107 N. Clark.

MOON
6-40, 5 pass. Sport Touring; perfect cond.; sacrifice as I am leaving town. M. J. Sherlock, 404 Bowen-av., 2d apt. Atlantic 1974 after 6 p. m.

MOON SPORT, 1923.
Run only 5,000 miles; $1,000, $200 down and easy cash. Call Stewart 8563.

MOON—6-40 SPORT TOUR.; FULLY EQUIPped and carries new car guarantee. Specially priced on account of foreclosure sale. 2030 S. Michigan-av. Calumet 3814.

MOON TOUR.—PRACT. NEW, GUAR. A1 mech. cond. $875. 6044 Cottage Grove.

NASH SEDAN—1922.
Like new; overhauled and refinished; a real buy at $975.
STRATTON-KEENAN CO.,
4622-30 Washington-blvd. Columbus 0308.

NASH—TOURING; NEW PAINT; SPLENDID mech. condition; will sacrifice for a quick sale. 717 N. Ogden-av., nr. Mil. Monroe 3178.

NASH—SPORT, '22; LOOKS AND RUNS AS day it left factory; many extras; $485; cash or terms. 2243 S. Michigan. Cal. 2294.

NASH 6 TOUR.—PERF. COND., ALMOST new; cord tires; $575. 6044 Cottage Gr.

OAKLAND 6 COUPE, 1923, MODEL 25.
Sold new June, 1923; motor and paint in excellent condition; all good tires, one extra. Motometer, bumpers, spot and stoplights. Cost new $1,285; wonderful buy at only $845. General Motors, 360 N. Michigan-av. State 4140.

OAKLAND SEDAN,
$375 to quick buyer; excellent condition; can be seen at 757 Waveland-av.

OAKLAND—1921 SEDAN, WIRE WHEELS, in perf. condition. 6403 S. Ashland.

OAKLAND—TOUR., 1918; OLD, BUT PERfect cond.; only $95. 4407 W. Madison-st.

OLDSMOBILE COUPE.
1922 model "Baby 8." An excellent car for this cold weather driving. Just refinished in midnight blue and black with white striping. Mechanically perfect. Equipped with bumper, wheel lock, automatic windshield cleaner, step plates, vision mirror, stoplight, etc. A fine bargain for $700.
W. V. FAUNCE MOTOR CO.,
2518 S. Michigan-blvd. Calumet 4229.

OLDS—8 COUPE, DRIVEN 6,500 MILES.

OVERLAND 4 SEDAN.

OVERLAND TOURING.

OWEN MAGNETIC

PACKARD TOURING.

PAIGE 6-66

PEERLESS.

PIERCE-ARROW

REO SIX SEDAN

RICKENBACKER COUPE.

STANDARD EIGHT

STAR SEDAN, 1923.

Studebaker Touring, '22.

STUTZ SPORT
$1,400
EXTRAORDINARY VALUE!

STUTZ CHICAGO CO.,
OPEN EVENINGS.

AUTOMOBILES—GASOLINE.

WILLYS-KNIGHT.
All models on display; immediate delivery; liberal allowance on used car; terms to suit you. Open evenings until 10. Phone Van Buren 8200.
GAYNOR & McCORMICK,
2810 W. MADISON.

WILLYS-KNIGHT DEMO.
This 5 pass. tour. is of the 1924 series; run 1,800 miles; equipped with bumper, spare tire and cover stoplight; like new in every respect; guar. STANDARD MOTOR CAR CO. 3301 W. North-av.

WILLYS-KNIGHT—SEDANS; MUST MOVE 2 late model cars; have been refinished and all necessary repair work done; both cars carry new car guarantee with service; no reasonable offer refused. 6335 Broadway. Day or evenings.

Willys-Knight Sedan, '23.
Only driven 5,300 miles; fully equipped; carries standard new car guarantee; $1,150 cash or terms. Open evenings till 10. 2810 W. Madison-st.

GARAGES—FOR SALE AND TO RENT

GARAGES
SPECIAL OFFER.
$99.00 AND UP
Comes in sections; bolts together. Erect it yourself. A Saturday afternoon pastime. We'll arrange for rush delivery and erection if you wish. Guaranteed permanent and substantial. Made of 1x6 inch clear drop siding; painted one coat; roof guaranteed 14 years; all hardware included; twenty other designs and sizes; wood or steel.
Easy Payments—$10 and Up.
Open 8 a. m. to 4:45 p. m.; Saturday, 4 p. m. Call, write or phone for FREE book of Simplex Sectional Garages and Summer Cottages, No. 185D. Phone Kedzie 2500. Come and see us.
FULL SIZE GARAGE ON DISPLAY.
See best sliding door—None like it.
SEARS, ROEBUCK & CO.,
Chicago, Ill.
Arthington-st. at Central Park-av.
Entrance No. 8.

A PORTABLE GARAGE
Substantially built, at small cost on your lot. See our exhibits. Terms.
CHICAGO PORTABLE GARAGE CO.,
3059 Grand-av., nr. Sacramento. Nev. 0128.

WANTED — TO RENT — GARAGE WITH LIV. RMS.
ADDRESS C 507, TRIBUNE.

AUTOMOBILE LOANS.

MONEY LOANED

Equitable Finance Co.,

YOURS FOR THE ASKING.

STAR AUTO SALES,
1328-30 S. Mich.-av., 2d flr.

SEE US ON AUTO LOANS.

Consolidated Finance Corp.

AUTOMOBILES WANTED.

100—FORDS—100
WE PAY SPOT CASH.

SPOT CASH

AUTOS TO RENT AND WANTED.

RENT A NEW CAR.

RENT-A-CAR COMPANY,

AUTOMOBILE RENTAL CO.

AUTOMOBILES—ELECTRIC.

MOTOR TRUCKS TO RENT & WTD.

HARVEY MOTOR TRUCKS.

PIERCE-ARROW TRUCKS.

MOTORCYCLES AND BICYCLES.

AUTO CREDITS FOR SALE.

NEW CHEVROLET BUYER.

AUTOMOBILE STORAGE.

DEAD STORAGE.

AUTOMOBILES TO EXCHANGE.

MOTOR TRUCKS.

JANUARY CLEARANCE SALE.

3½ ton Diamond T, chassis and cab	$ 500
1 ton Sandow, canopy top body	250
2½ ton Available, with cab	400
2½ ton Master, chassis, rebuilt	650
2½ ton Master, dump, rebuilt	1,200
3½ ton Master, dump, rebuilt	2,200
5 ton Master, dump, rebuilt	2,800

LOOK! LOOK!

We have several 2½ ton New Master trucks, 1923 models, priced below cost of production for immediate sale. Don't buy a master truck until you have seen these bargains.
MASTER TRUCKS.
USED TRUCK SALESROOM,
2635 S. Wabash-av. Victory 7800.
NEW TRUCK SALESROOM,
1638 S. Wabash-av. Calumet 4811.

REO SPEED WAGON
1921 model, with covered express body. Newly painted and in perfect mechanical condition. We have priced this truck exceptionally low, and advise immediate action if interested.
STEWART MOTOR TRUCK CO.,
[Factory Branch],
3028 S. Wabash-av. Calumet 3050.

Bargains in Used Trucks
International Harvester Company of America.
Station No. 1, 1814 S. Michigan. Cal. 7253.
Station No. 2, 3004 Diversey. Div. 4675.
Station No. 3, 2919 S. Western. Canal 2373.

ZLISER & ROSE
USED TRUCK BARGAINS.
SEVERAL MAKES AND SIZES.
$150 AND UP. LIBERAL TERMS.
2002 S. Wabash-av.
Victory 3478.

PACKARDS
We have two of these late model 5 ton chassis, equipped with combination dump bodies and hoists. Your choice for
$2,000.
MACK USED TRUCK DEPT.,
1810 MICHIGAN-AV. CAL. 5412.

HARVEY MOTOR TRUCKS.
New low prices on new trucks at salesroom, 1233 Wabash-av. Tel. Calumet 4694. Used trucks, bodies and hoists at Service Station, 3812 Normal-av. Tel. Boulevard 9000.

FORD TRUCKS, $75.
I have been authorized to sell 14 trucks in running condition for $75 each. W. G. PHILLIPS, 1101 N. Clark-st.

FORD TRUCKS.

2 REO SPEED WAGONS.

AUTO ACCESSORIES, REPAIRING.

$40—THIS WEEK ONLY—$40

CALIFORNIA AND KOUPET

AUTO TIRES.

MACHINERY AND TOOLS.

BILLIARDS AND BOWLING.

MUST SELL OUT.

MUSICAL AND DRAMATIC.

OFFICE DEVICES.

PRINTING MACHINERY & SUPPLIES

LIGHT & HEAVY MANUFACTURING.

DYES—STAMPINGS.

HOUSEHOLD GOODS.

Central.

JANUARY CLEARANCE.
3 piece overstuffed parlor suite in high grade velour or tapestry, Marshall spring construction, $89.50; 7 piece dining room set, regular $125, for this sale only $57.50; 4 piece bedroom set with large dresser, dustproof throughout, $69.50; every piece is guaranteed; open Tuesday, Thursday and Saturday evenings. WESTERN FACTORIES AND FURNITURE CO. 518 S. Wabash-av.

FURNITURE OF 4 RMS., FROM FACTORY to you; worth $650; special at $375. Grand Rapids Furniture Co., 432 S. Wabash-av.

South Side.

ARE YOU
anxious to save 40% from the wholesale price on new sample Bedroom, Dining Room, or Living Room Sets, consigned to us by the Best Furniture Manufacturers in Chicago and Grand Rapids?
NOTICE—WE ARE INSTRUCTED TO DISPOSE OF EVERY SAMPLE SET WITHIN 5 DAYS. To do it, we have cut the price to benefit the public.
Open until 9 p. m. every day.
SO. SIDE AUCTION HOUSE,
47th-st. Cor. Michigan-av.

4 Rooms Complete, $185
Only $15 Cash Required.
Liberal terms to suit your convenience.
KESSEL BROS.,
4031-33 S. State-st.

EMPIRE
A LARGE SELECTION
of used and new furniture always on hand.
4312 Cottage Grove-av. Drexel 2877.
Special attention to out of town buyers.

FOR SALE—FIVE ROOMS HIGH GRADE furniture; cheap; only used short time; 3 pc. velour parlor set, floor lamp, lib. table, talking machine, walnut bedroom set, 9x12 and 8x10 Wilton rugs, 7 pc. walnut dining room set, day bed, pictures; will separate. Ph. Dorchester 0868. 1129 Hyde Park-blvd.

CHEAP FOR CASH—BEAUTIFUL 3 PC. overstuffed parlor suite, 9x12 Wilton rugs, lib. table, floor lamp, Tudor design console phonograph, Tudor design 7 pc. dining set, 4 pc. bedroom set, mirrors, pictures. Act quick. Fairfax 2157.

5,000 YDS. CARPET, 48C; 5,000 YDS. WIL. vel., 98c; 500 12x9 wool rugs, $9.75; 500 12x9 Brus. rugs, $12.50; 500 12x9 Wil. vel. $19.75; 500 12x9 wstd. rugs, $49.50; 500 12x9 Ax., $29.75. Factory, 467 E. 31st. Op. Sun.

FURNITURE—3 PIECE WALNUT TWIN bedroom suite, 3 piece ivory bedroom suite, glass top; rug, lamp, breakfast set, victrola, dishes, etc. Reasonable. Englewood 2298.

BRASS BED, BOX SPG., $25; LAMP, $10; ...

FURNISHINGS OF 7 ROOMS

North Side.

Furniture and Heaters.

West Side.

CLEARANCE RUG SALE.

HOUSEHOLD GOODS WANTED.

JEWELRY, WATCHES, ETC.

TERMS OF SUBSCRIPTION OF THE TRIBUNE.

MEMBER OF THE ASSOCIATED PRESS.

The Associated Press is exclusively entitled to the use for republication of all news dispatches credited to it or not otherwise credited in this paper and also the local news published herein.

All rights of republication of special dispatches herein are also reserved.

Illinois National Guardsmen Patrol Streets and Do Sentry Duty Over Public Buildings at Marion, Ill.

[TRIBUNE Photo.]

WATCHFUL WAITING. Leon Kellar, member of Company K. of the Illinois National Guard, watches for sign of outbreak at Marion, Ill. *(Story on page one.)*

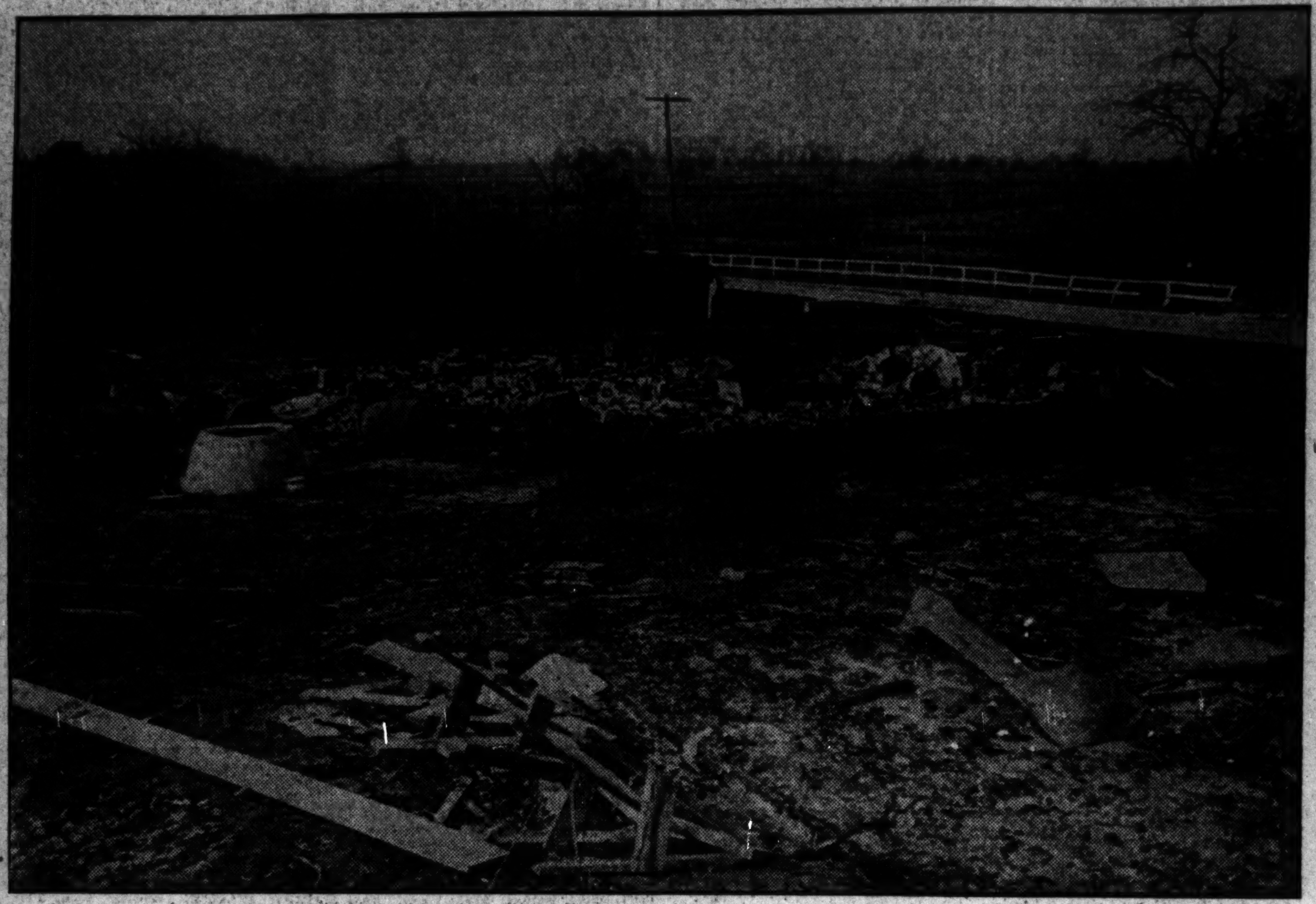

[TRIBUNE Photo.]

RUINS OF HOUSE BURNED AFTER DRY RAID IN WILLIAMSON COUNTY. The principal cause of trouble in "bloody Williamson" county has been booze. Members of the Ku Klux Klan, organized in raiding parties, have been waging a cleanup drive. The wets claim they have been also assaulting men and destroying property. Ruins pictured above are of the home of Hobart Ray, seven miles from Marion. *(Story on page one.)*

[TRIBUNE Photo.]

WAR COUNCIL. Leaders of recent dry raids in Williamson county, left to right (seated): the Rev. William Carlton and S. Glenn Young. Standing: Attorney O. A. Boswell and Fred Simpson. *(Story on page one.)*

[TRIBUNE Photo.]

AT THE FUNERAL FOR THOMAS KEARNEY. Among the pallbearers at final services for labor chieftain were (on left): John J. Corcoran, James J. Callahan, and Hugh Smith; (on right): Peter Shaughnessy, M. J. Boyle, and Daniel Donovan. *(Story on page eight.)*

[TRIBUNE Photo.]

BOARD OF STRATEGY. Leading figures at Marion, watching lest booze war flame into killings, are (left to right): Dan Deneen, state investigator; Adjt. Gen. Carlos E. Black, and Col. A. L. Culbertson. *(Story on page one.)*

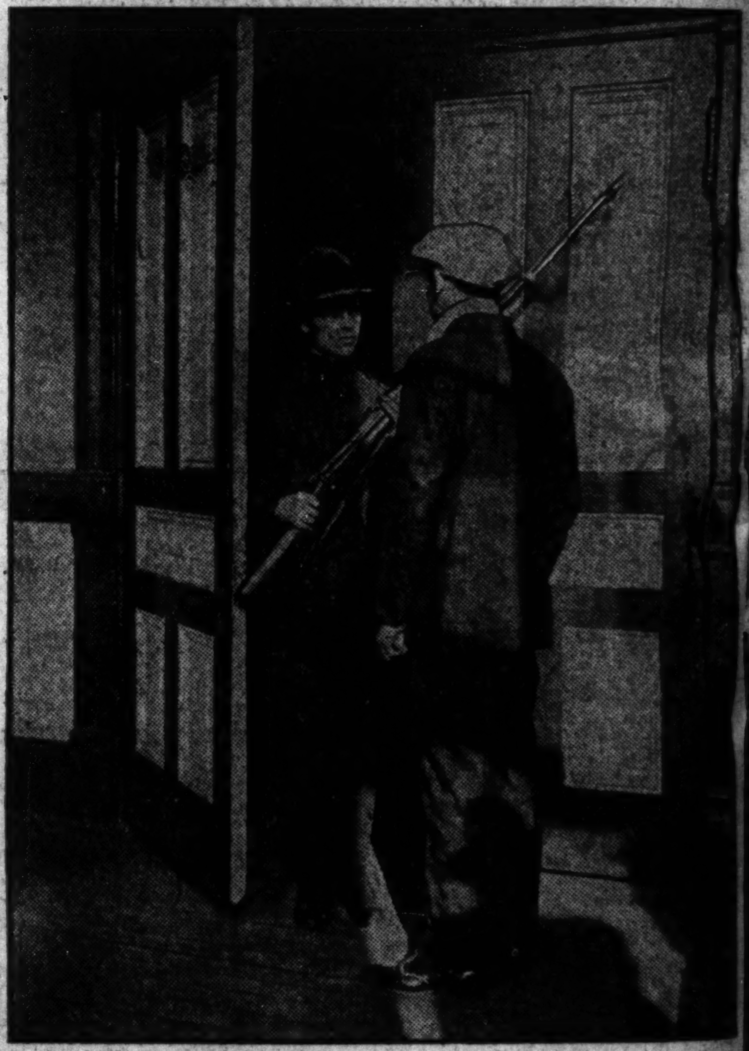

[TRIBUNE Photo.]

STANDING GUARD. Even the courthouse in Marion has its military guard. Floyd Foster of Company I. is seen doing sentry duty. *(Story on page one.)*

[TRIBUNE Photo.]

SAVED FROM THE NOOSE. Walter Krauser, murderer sentenced to hang, is granted reprieve by governor. Krauser is seen playing checkers with O. J. Bowen, jail guard.

[TRIBUNE Photo.]

ELECTING CHICAGO'S NEW SUPERINTENDENT OF SCHOOLS. Charles E. Gilbert, who yesterday was elected secretary of the school board, is speaking, and President Charles Moderwell is presiding, in picture taken during board meeting. The board chose William McAndrew, now of New York to succeed Superintendent Mortenson. *(Story on page one.)*

DEVER GOES TO WIN DEMOCRATIC NATIONAL MEET. Mayor Dever and party which left yesterday for Washington, left to right: Congressman J. R. Buckley, Margaret O'Brien, Miss Rosina McCafferty, Mrs. George Brennan, Mayor Dever, Mrs. Dever, Mrs. Martin J. O'Brien, Martin J. O'Brien, George E. Brennan, Mrs. James C. Denvir, and Miss Eleanor O'Brien.

[TRIBUNE Photo.]

[TRIBUNE Photo.]

WINS $446,000 SETTLEMENT. Mrs. Meta Murphy and her attorney, Charles Erbstein, discuss agreement under which she obtains divorce from James H. (Rolls-Royce) Murphy. *(Story on page three.)*

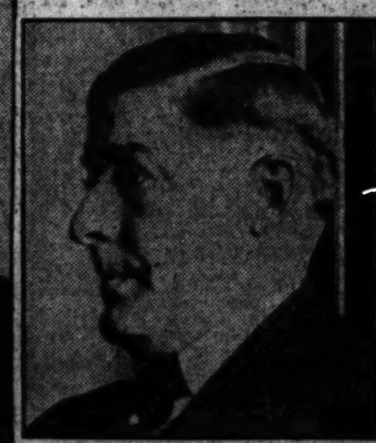

[TRIBUNE Photo.]

ENDS COURT FIGHT. James (Rolls-Royce) Murphy pays huge sum to wife.

WHEN THE BASSETTS WERE HAPPY. This photo of Mr. and Mrs. Ellsworth Bassett was taken before he became secretary to Nina Wilcox Putnam.

[Pacific and Atlantic Photo.] *(Story on page three.)*